



US00D539327S

(12) **United States Design Patent** (10) **Patent No.:** **US D539,327 S**
Andre et al. (45) **Date of Patent:** **** Mar. 27, 2007**

(54) **ELECTRONIC DEVICE SUPPORT STAND**

(75) Inventors: **Bartley K. Andre**, Menlo Park, CA (US); **Daniel J. Coster**, San Francisco, CA (US); **Daniele De Iuliis**, San Francisco, CA (US); **Richard P. Howarth**, San Francisco, CA (US); **Jonathan P. Ive**, San Francisco, CA (US); **Duncan Robert Kerr**, San Francisco, CA (US); **Shin Nishibori**, San Francisco, CA (US); **Matthew Dean Rohrbach**, San Francisco, CA (US); **Douglas B. Satzger**, Menlo Park, CA (US); **Calvin Q. Seid**, Palo Alto, CA (US); **Christopher J. Stringer**, Portola Valley, CA (US); **Eugene Antony Whang**, San Francisco, CA (US)

(73) Assignee: **Apple Computer, Inc.**, Cupertino, CA (US)

(**) Term: **14 Years**

(21) Appl. No.: **29/208,333**

(22) Filed: **Jun. 24, 2004**

(51) **LOC (8) Cl.** **16-05**

(52) **U.S. Cl.** **D16/242**

(58) **Field of Classification Search** D16/130, D16/132, 200–206, 208, 219, 242; 248/187.1, 248/346.01, 346.03, 918; 348/14.08, 14.09, 348/14.1, 373–376; 352/243; 396/419, 428
See application file for complete search history.

(56) **References Cited**

U.S. PATENT DOCUMENTS

5,347,740	A	*	9/1994	Rather et al.	396/428
D374,022	S		9/1996	Meinzer		
D395,440	S		6/1998	Ogasawara et al.		
D400,898	S	*	11/1998	Phillips	D16/130
6,172,703	B1		1/2001	Lee		
D438,221	S		2/2001	Hedrick et al.		
D439,588	S		3/2001	Bergström et al.		

D454,898	S		3/2002	Ogasawara et al.		
D463,467	S		9/2002	Sumita		
D471,218	S		3/2003	Sekine		
D471,578	S	*	3/2003	Okuley	D16/242
D476,345	S		6/2003	Phelps et al.		
D477,622	S		7/2003	Phelps et al.		
D482,377	S		11/2003	Tajima		
6,679,467	B1	*	1/2004	Softness	248/278.1

OTHER PUBLICATIONS

Computers/Input Devices/Web Camera:, www.shopping.com, downloaded on Dec. 27, 2004.

* cited by examiner

Primary Examiner—Adir Aronovich
(74) *Attorney, Agent, or Firm*—Beyer Weaver & Thomas, LLP

(57) **CLAIM**

The ornamental design for an electronic device support stand, substantially as shown and described.

DESCRIPTION

FIG. 1 is a front perspective view of an electronic device support stand in accordance with the present design.
FIG. 2 is a front view for the electronic device support stand.
FIG. 3 is a rear view for the electronic device support stand.
FIG. 4 is a top view for the electronic device support stand.
FIG. 5 is a bottom view for the electronic device support stand.
FIG. 6 is a left side view for the electronic device support stand.
FIG. 7 is a right side view for the electronic device support stand.
FIG. 8 is a front view for the electronic device support stand with a connector disposed therein; and,
FIG. 9 is a left side view for the electronic device support stand with a connector disposed therein, and a camera attached to the connector.
The broken lines in FIGS. 8 and 9 showing the connector and camera are included for the purpose of illustrating environmental structure only and form no part of the claimed design.

1 Claim, 3 Drawing Sheets

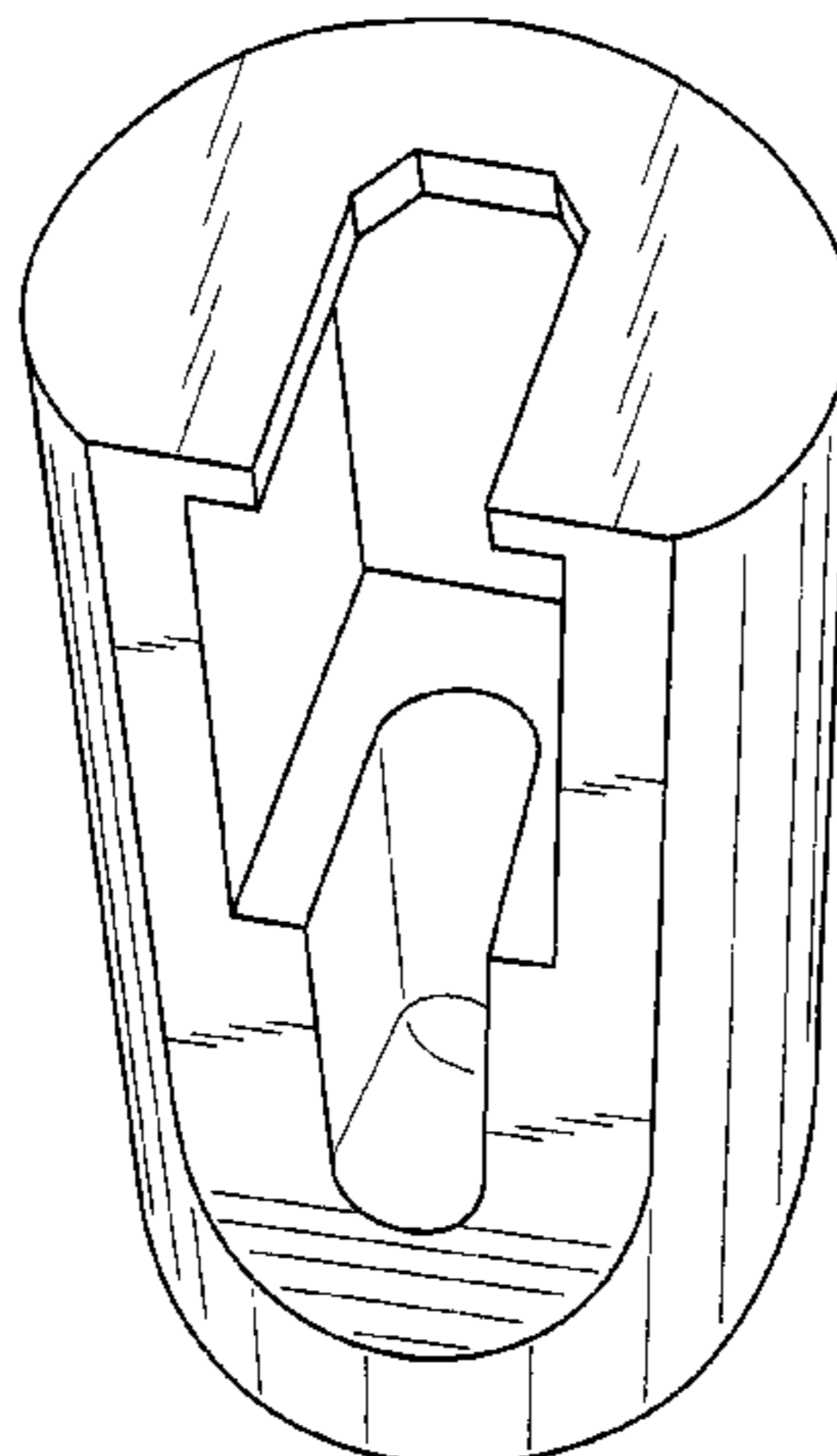

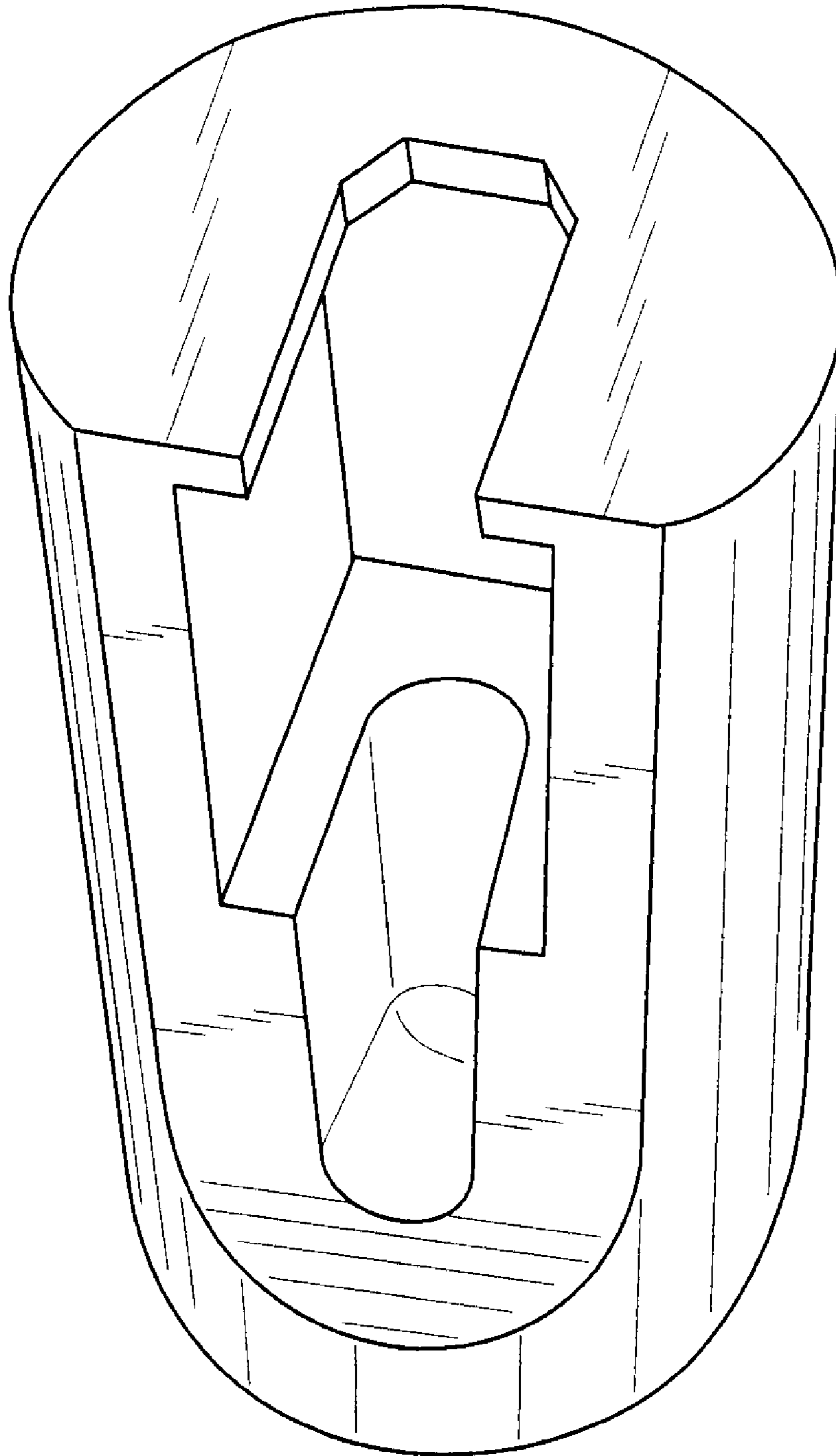

FIG. 1

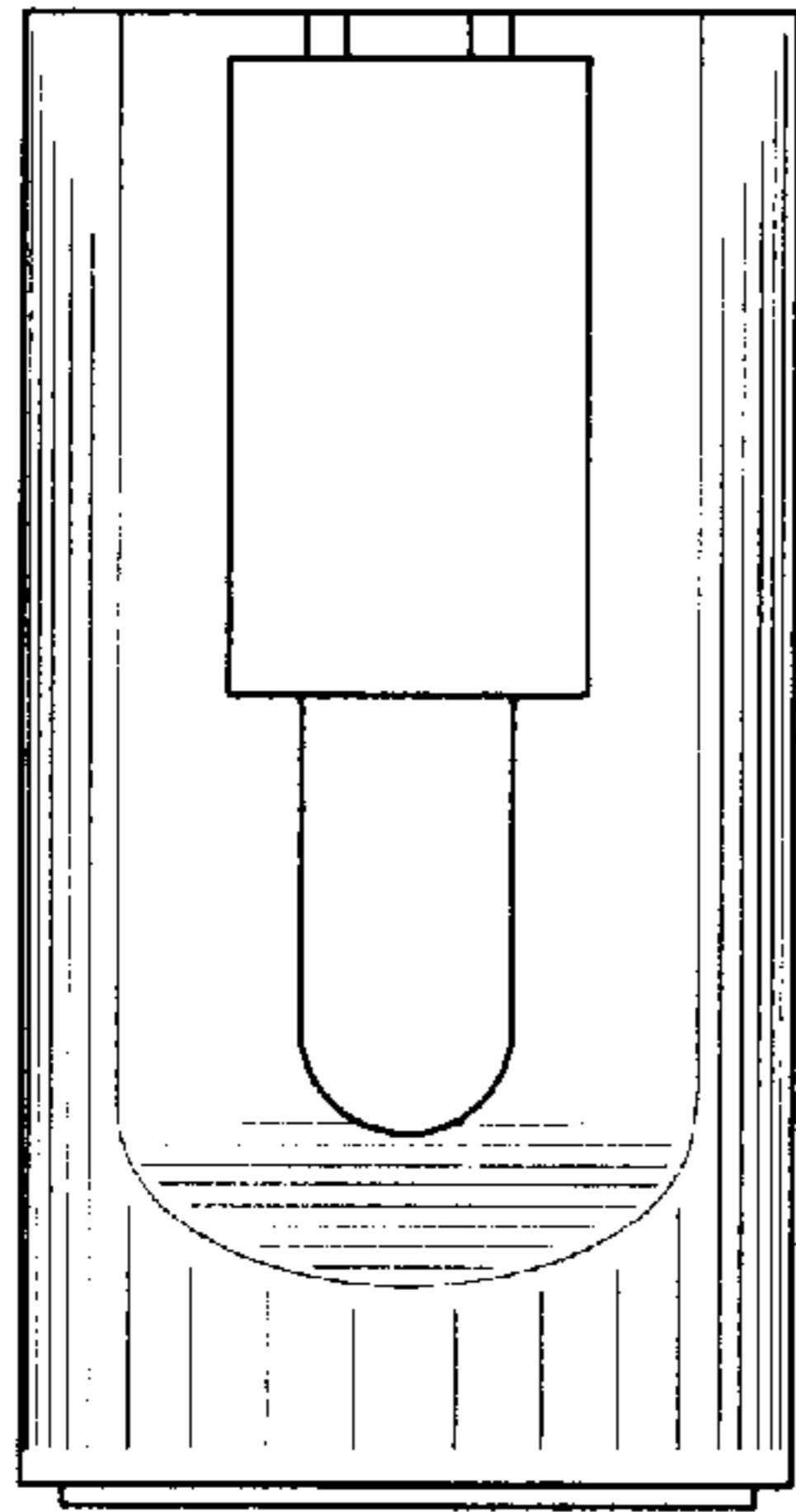

FIG. 2

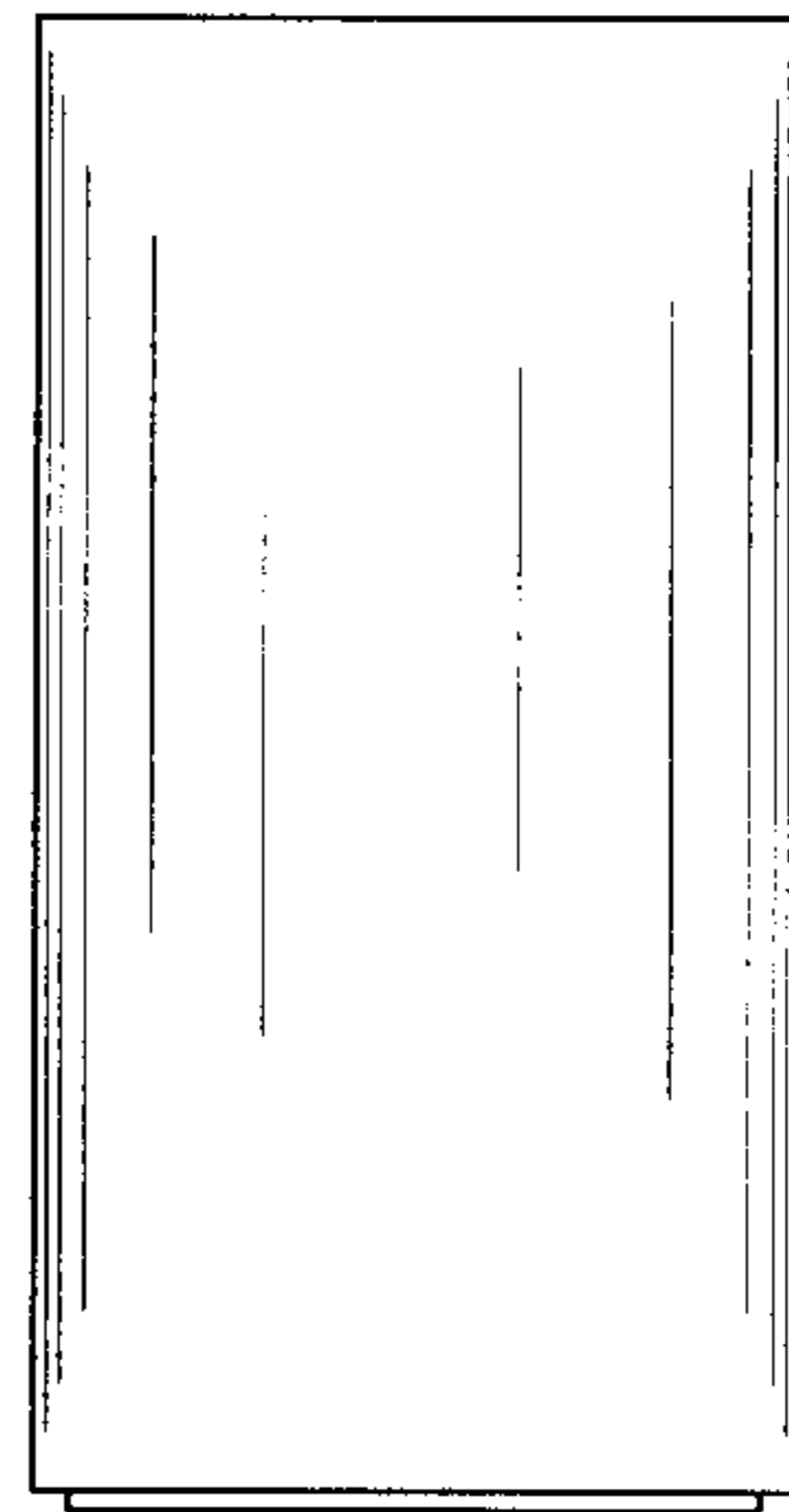

FIG. 3

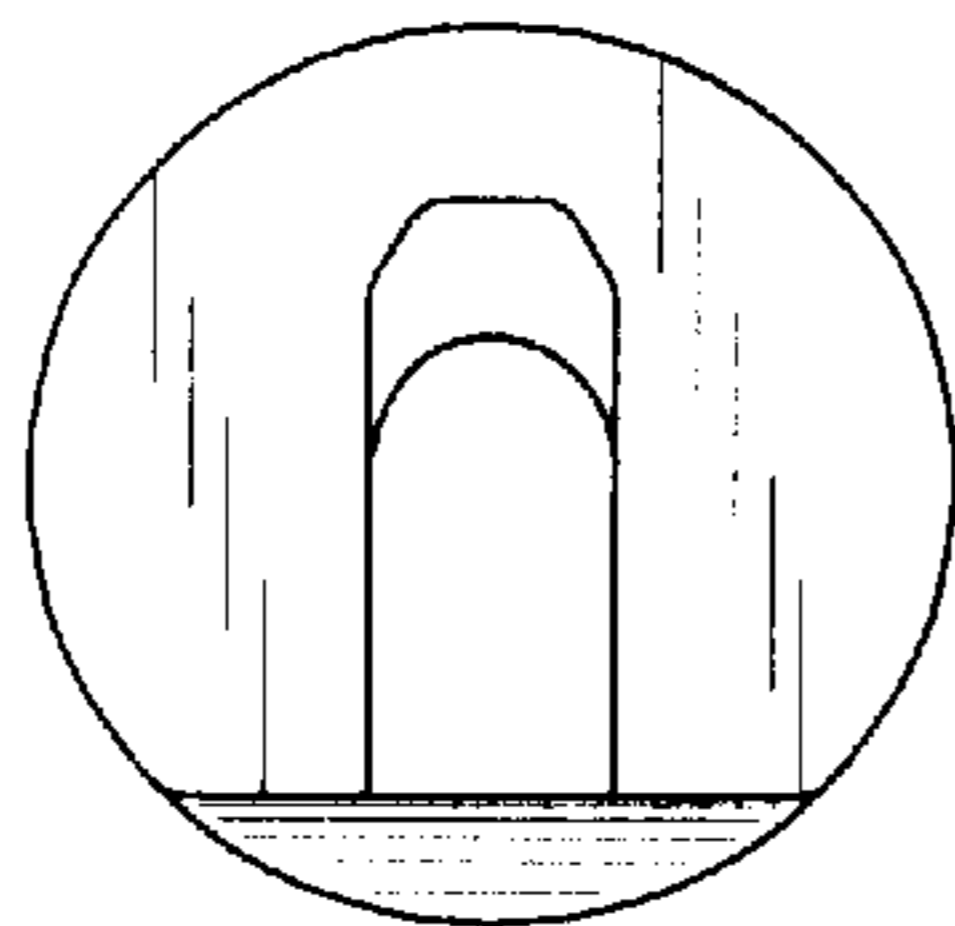

FIG. 4

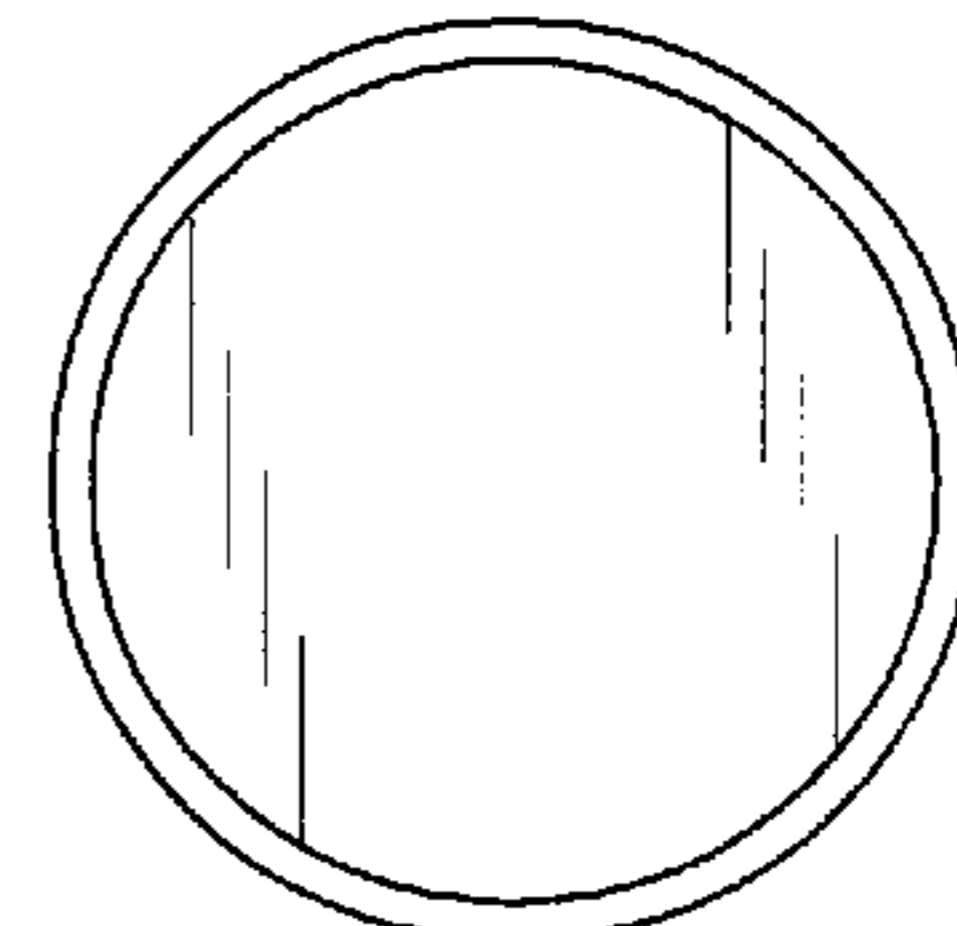

FIG. 5

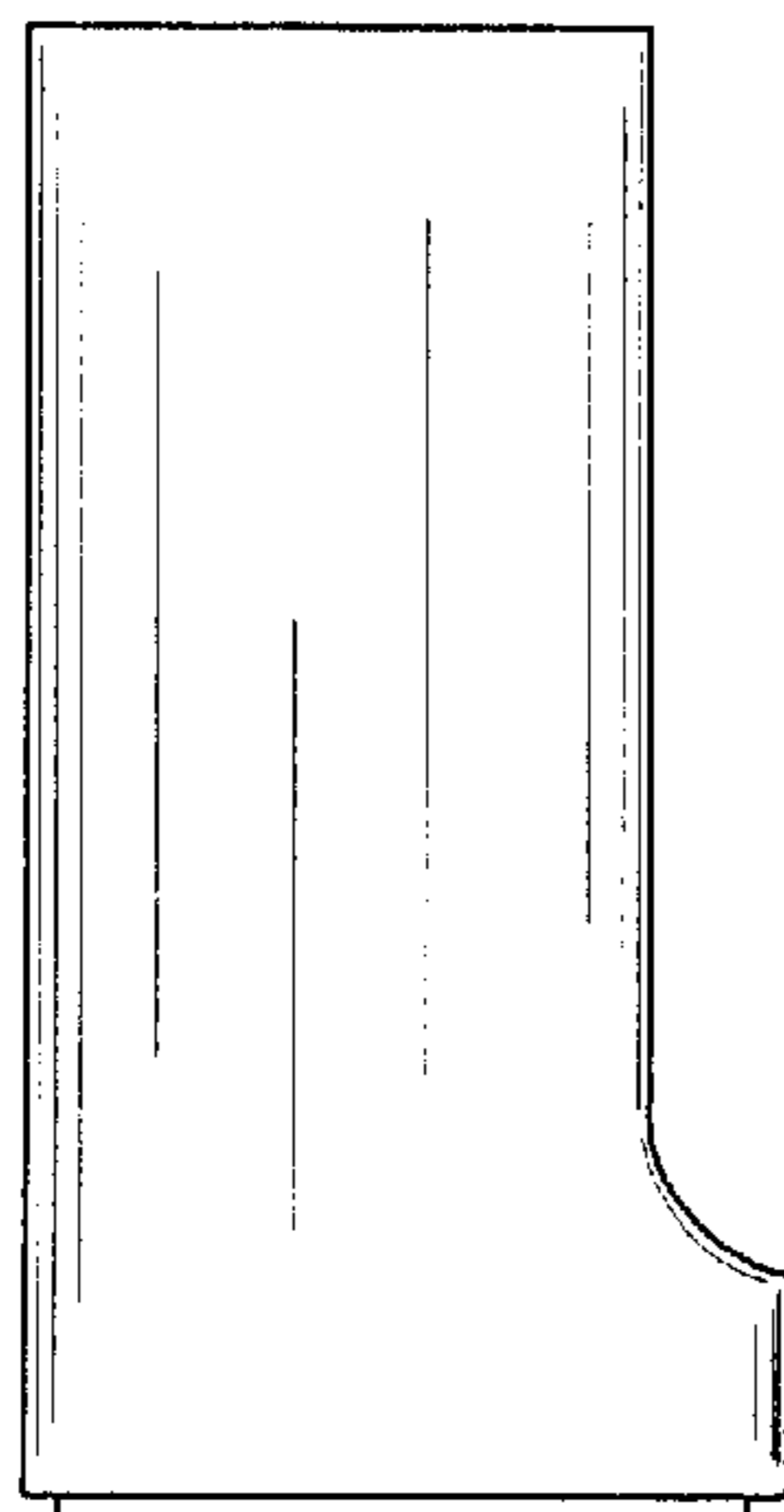

FIG. 6

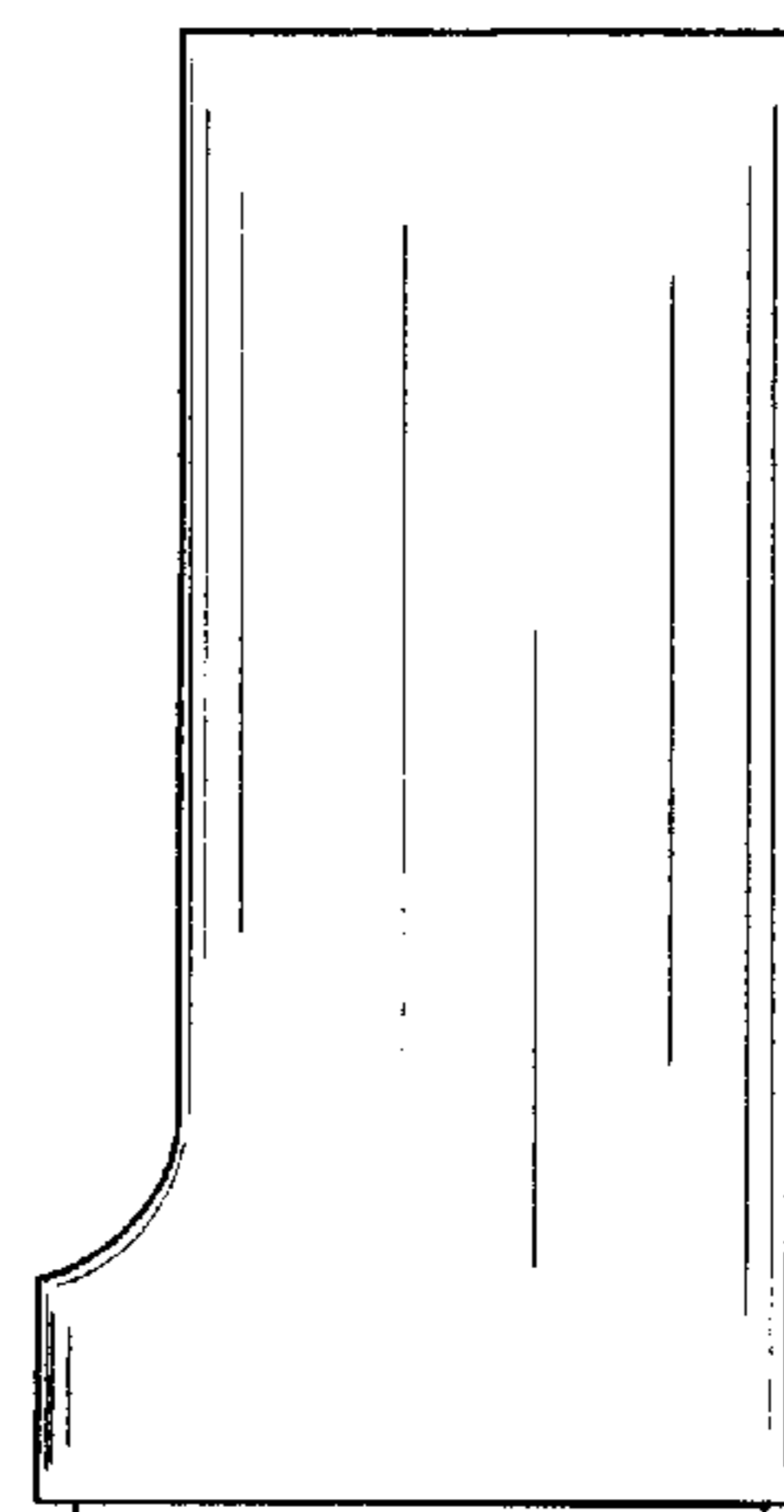

FIG. 7

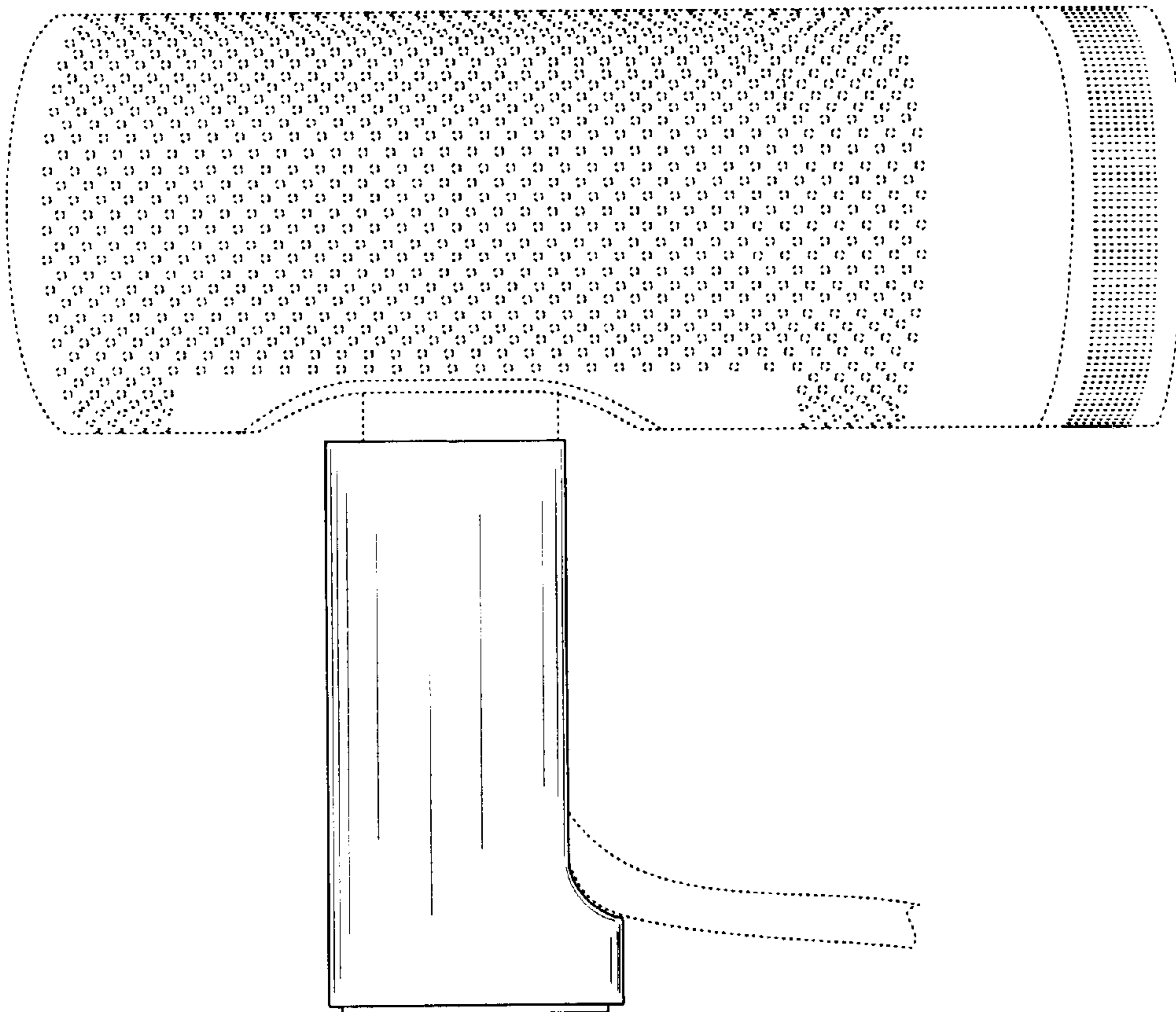

FIG. 9

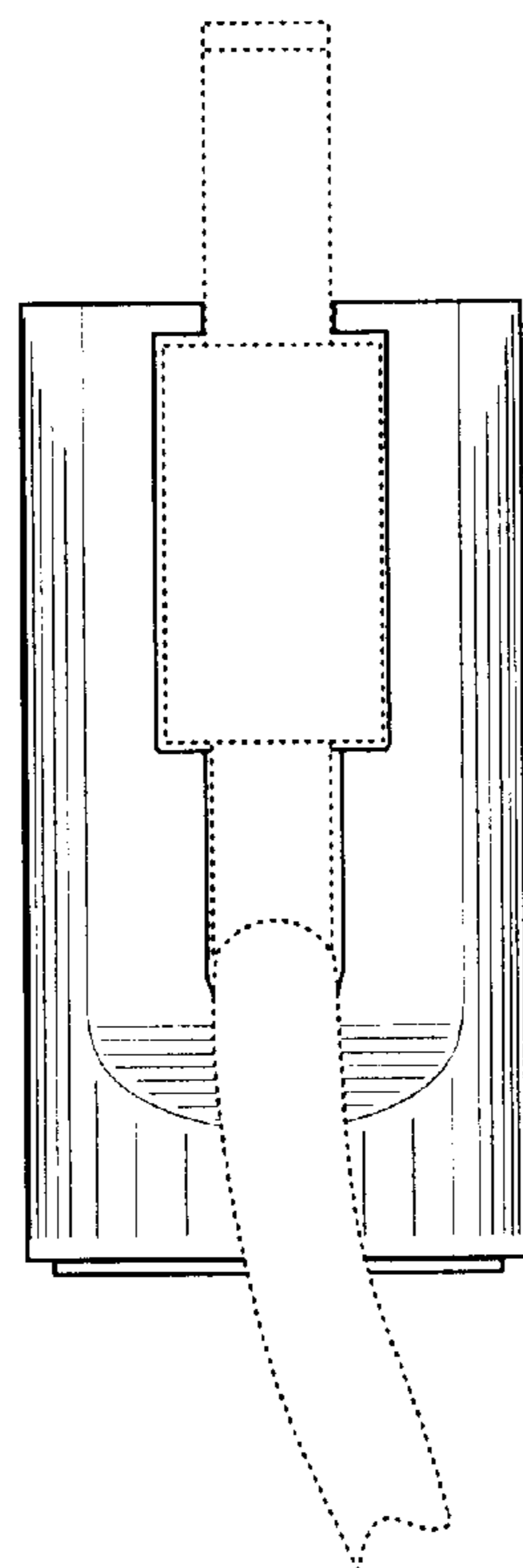

FIG. 8