



US00D539311S

(12) **United States Design Patent**  
**Honda et al.**

(10) **Patent No.: US D539,311 S**

(45) **Date of Patent: \*\* \*Mar. 27, 2007**

(54) **ARMREST FOR A WORKING MACHINE**

(75) Inventors: **Katsuhiko Honda**, Tondabayashi (JP);  
**Nobuyuki Okabe**, Izumi (JP)

(73) Assignee: **Kubota Corporation** (JP)

(\*) Notice: This patent is subject to a terminal disclaimer.

(\*\*) Term: **14 Years**

(21) Appl. No.: **29/224,960**

(22) Filed: **Mar. 9, 2005**

(30) **Foreign Application Priority Data**

Sep. 27, 2004 (JP) ..... 2004-29143

(51) **LOC (8) Cl.** ..... **15-03**

(52) **U.S. Cl.** ..... **D15/28**

(58) **Field of Classification Search** ..... D15/10,  
D15/17, 22-26, 28, 30; D12/192; D21/329;  
D34/28, 35; 74/491, 469, 471 R, 471 XY;  
280/752; 296/1.09, 191, 153; 297/411.36,  
297/217.3, 411.2, 411.21; 180/333, 315,  
180/326, 332, 329, 331, 90, 334  
See application file for complete search history.

(56) **References Cited**

**U.S. PATENT DOCUMENTS**

D374,535 S \* 10/1996 Feider et al. .... D34/35  
D376,244 S \* 12/1996 Feider et al. .... D34/35

D420,685 S \* 2/2000 Muranen ..... D15/30  
D427,207 S \* 6/2000 Altmann et al. .... D15/28  
D427,208 S \* 6/2000 Altmann et al. .... D15/28  
D432,963 S \* 10/2000 Meinhardt ..... D12/192  
D444,750 S \* 7/2001 Meinhardt ..... D12/192  
D463,459 S \* 9/2002 Tamaru et al. .... D15/28

\* cited by examiner

*Primary Examiner*—Stella Reid

*Assistant Examiner*—Mark Goodwin

(74) *Attorney, Agent, or Firm*—The Webb Law Firm

(57) **CLAIM**

The ornamental design for an armrest for a working machine, as shown and described.

**DESCRIPTION**

FIG. 1 is a front view of an armrest for a working machine in accordance with our invention;  
FIG. 2 is a rear view thereof;  
FIG. 3 is a left side view thereof;  
FIG. 4 is a right side view thereof;  
FIG. 5 is a top plan view thereof;  
FIG. 6 is a bottom view thereof;  
FIG. 7 is an enlarged end view thereof taken on line 7—7 in FIG. 1 omitting an internal mechanism;  
FIG. 8 is an enlarged end view thereof taken on line 8—8 in FIG. 1;  
FIG. 9 is a perspective view thereof; and,  
FIG. 10 is a perspective view thereof.

**1 Claim, 10 Drawing Sheets**

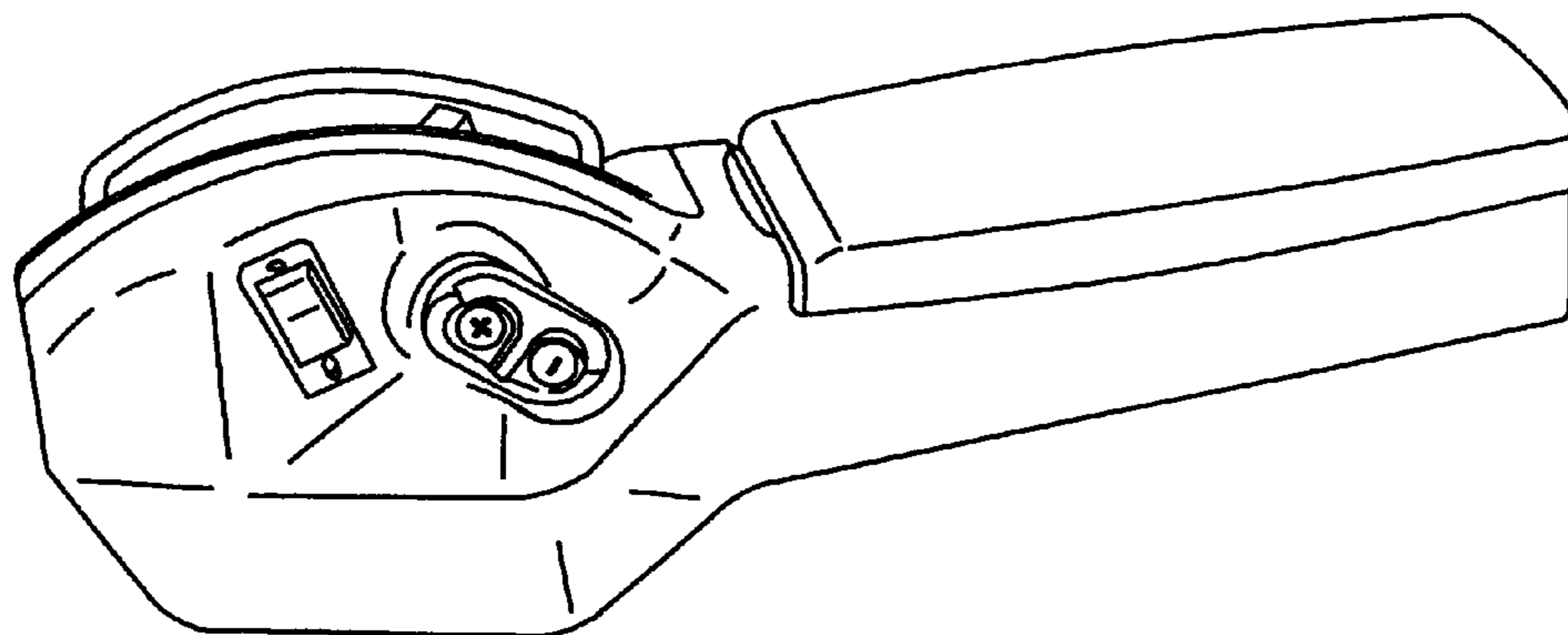

FIG. 1

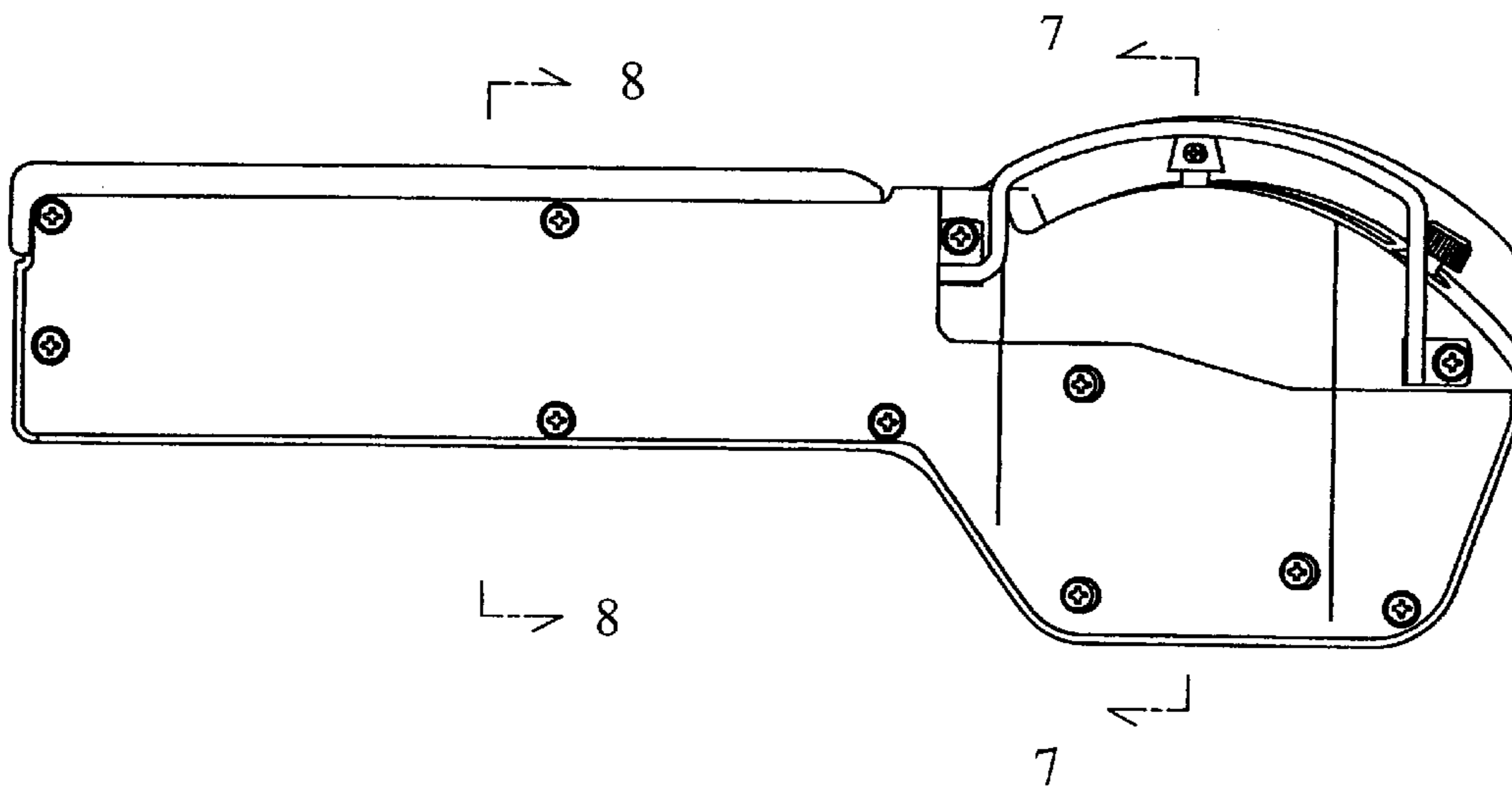

FIG. 2

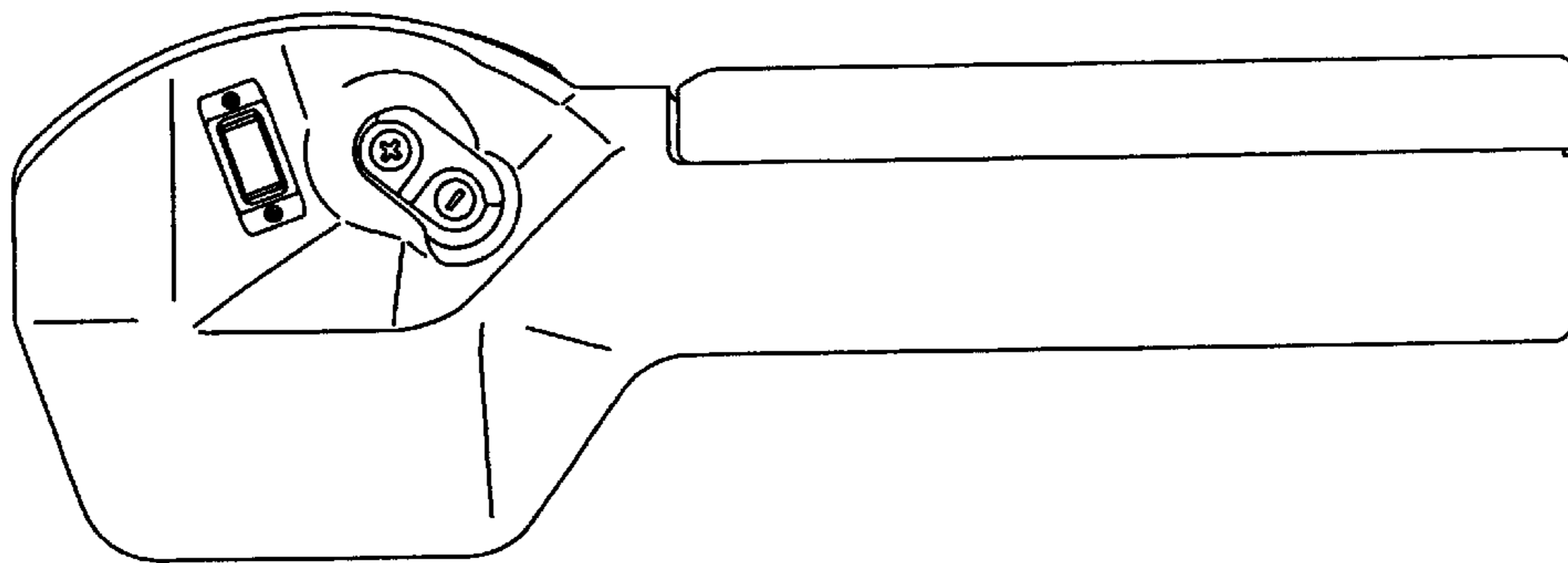

FIG. 3

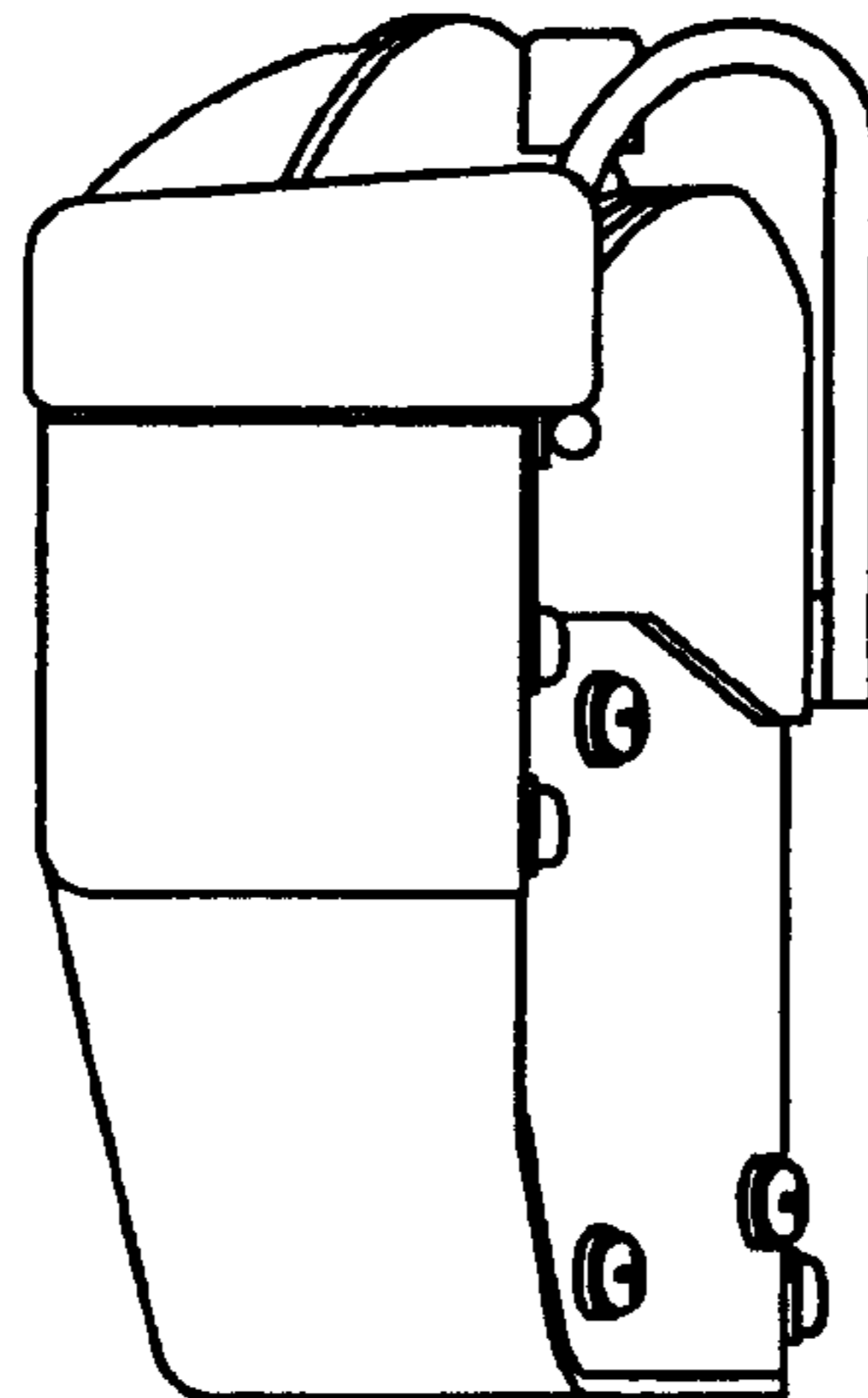

FIG. 4

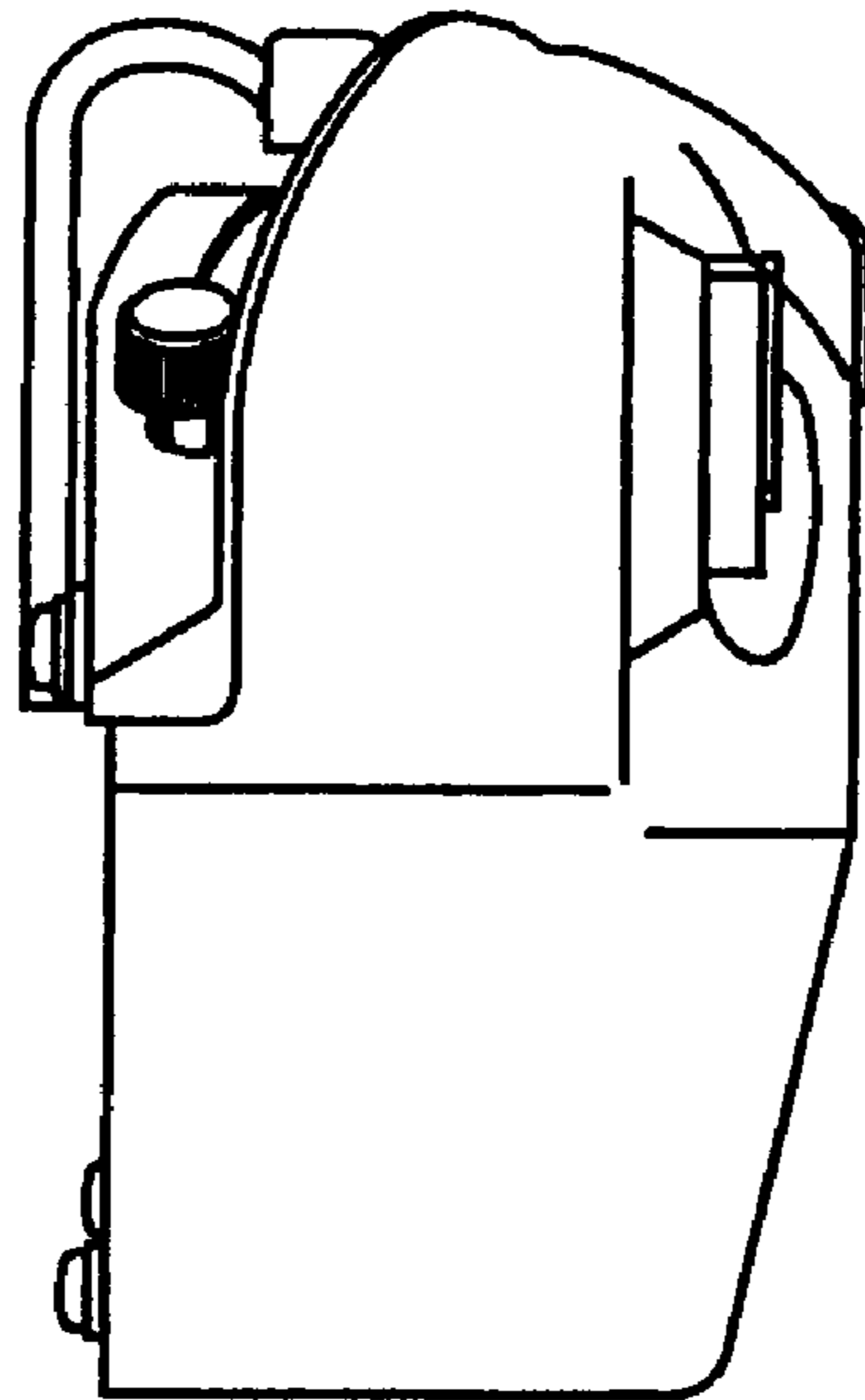

FIG. 5

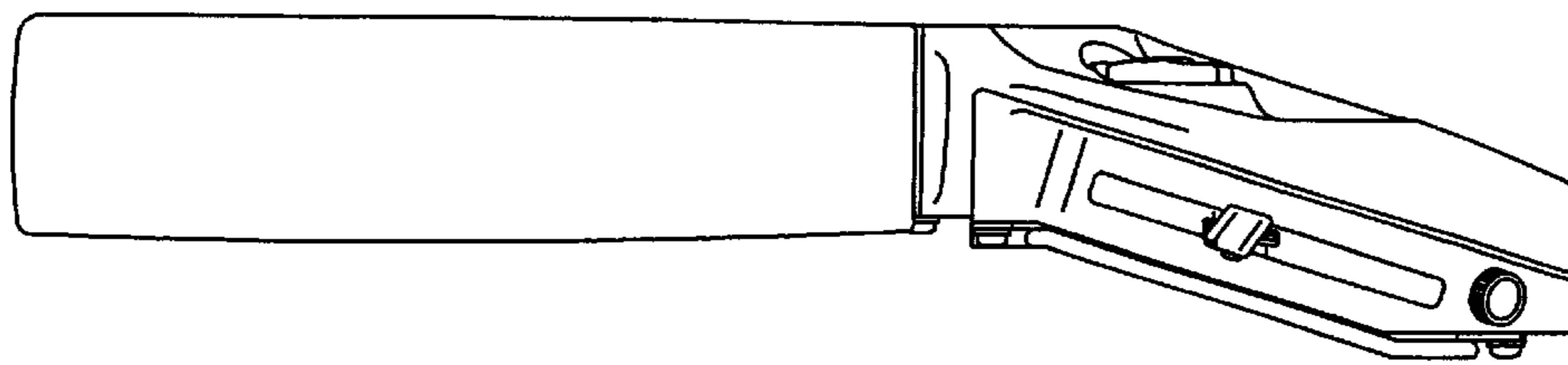

FIG. 6

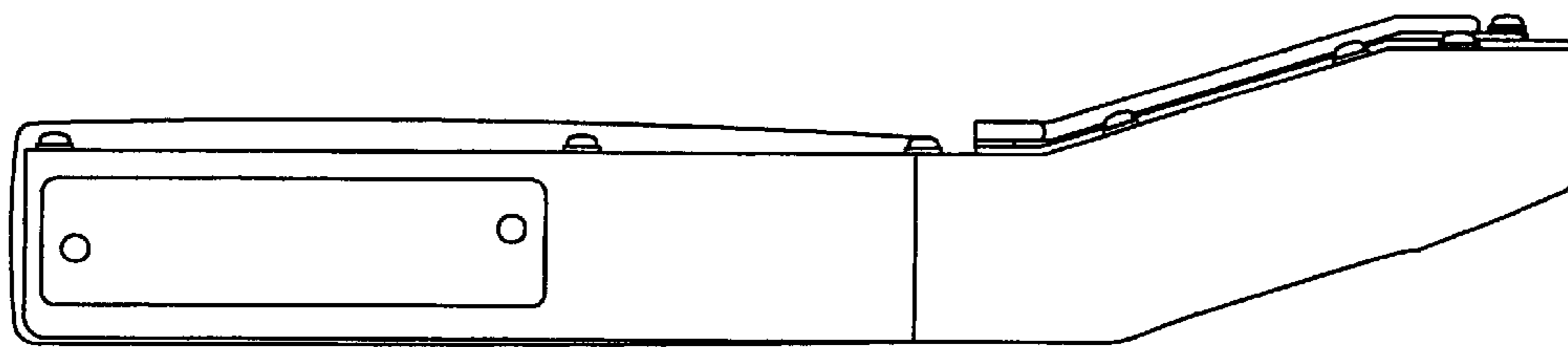

FIG. 7

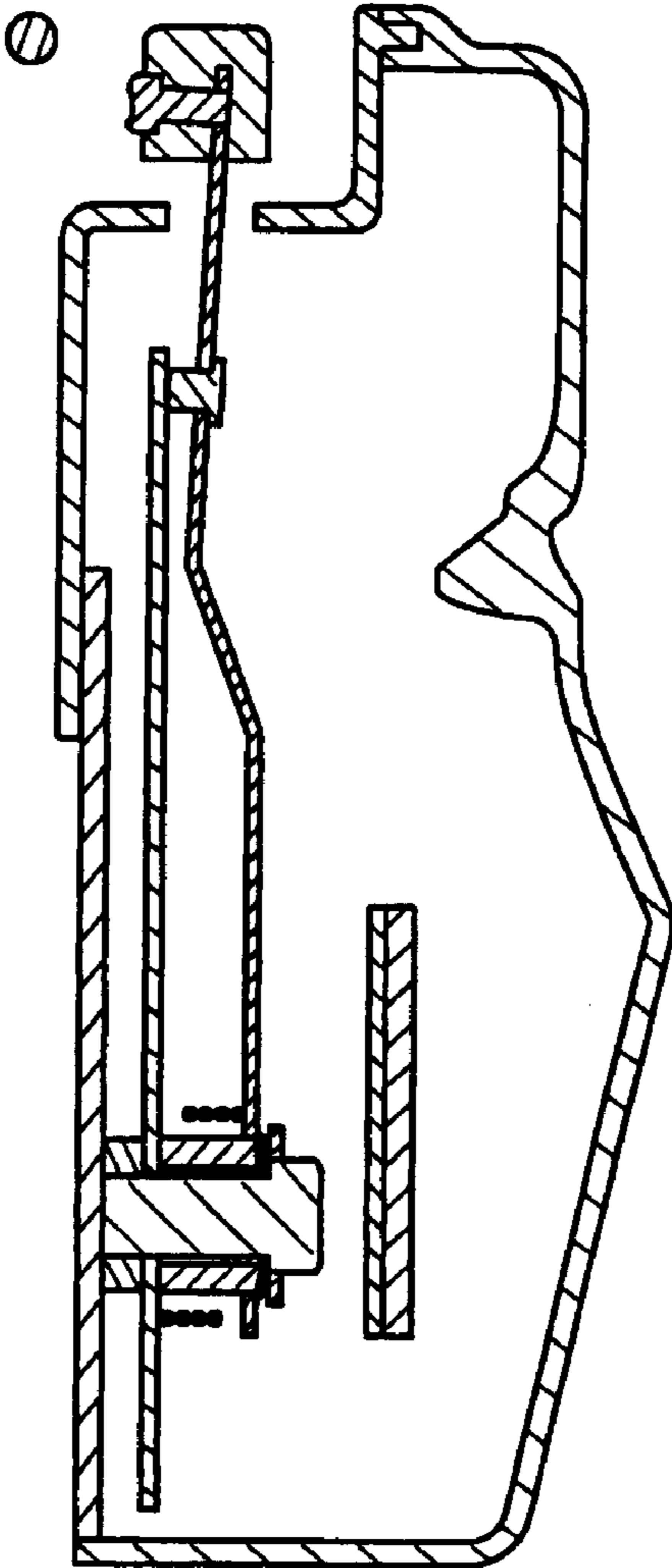



FIG. 8

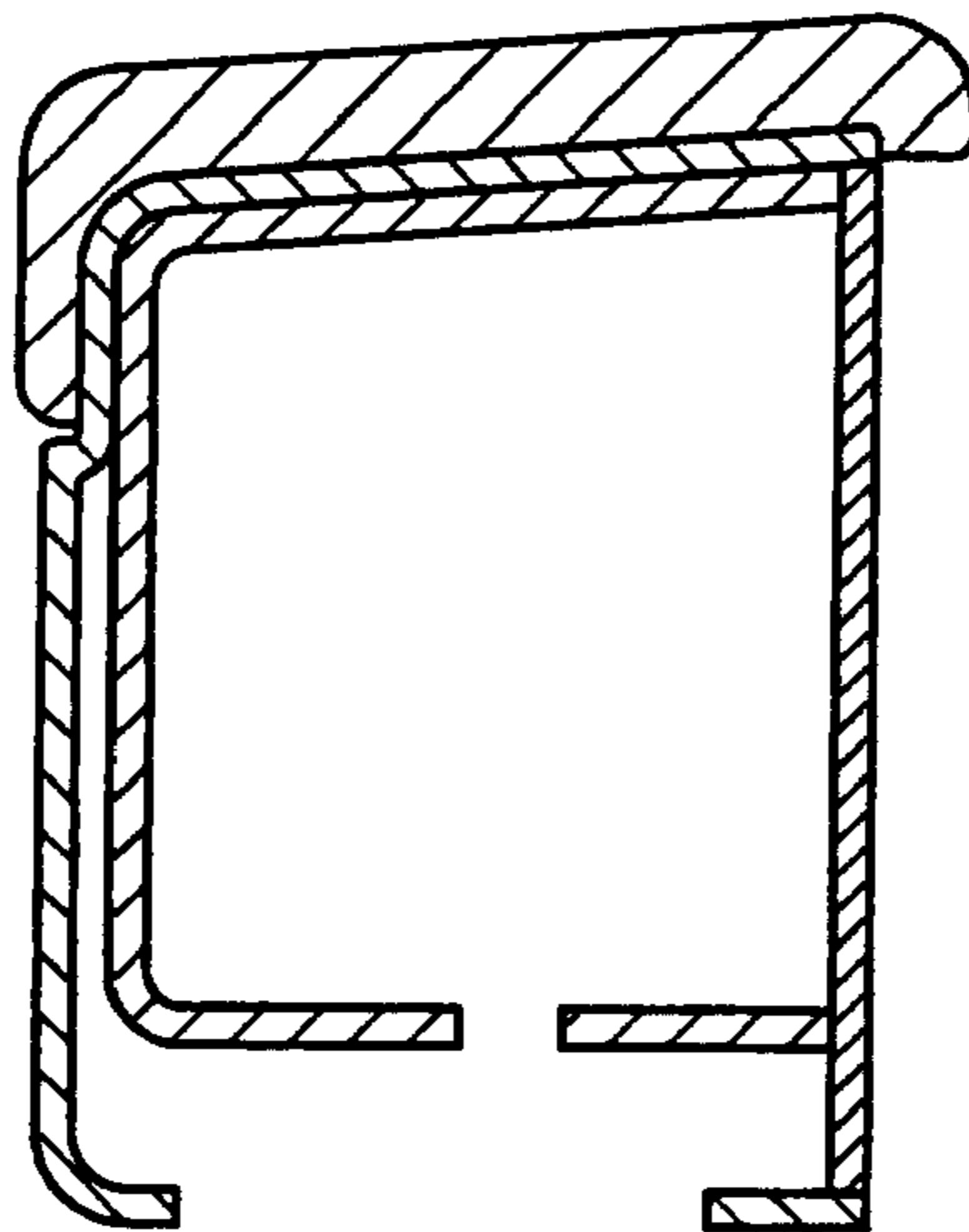

FIG. 9

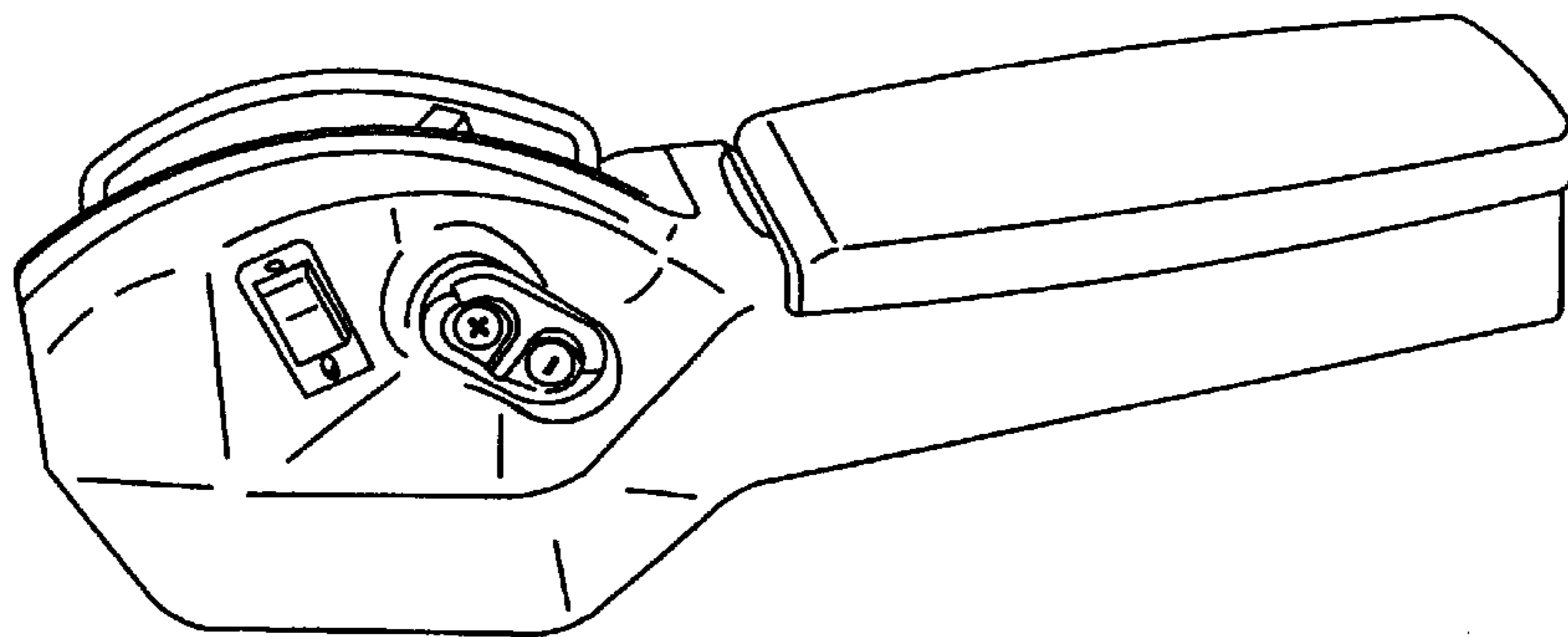

FIG. 10

