



US00D539225S

(12) **United States Design Patent**
Kishi et al.

(10) **Patent No.: US D539,225 S**
(45) **Date of Patent: ** Mar. 27, 2007**

(54) **CONNECTOR**

FOREIGN PATENT DOCUMENTS

(75) Inventors: **Masanori Kishi**, Tsu (JP); **Kenji Okura**, Tsu (JP)

JP	1076277	6/2000
JP	1172558	5/2003
JP	1173147	5/2003
JP	1173825	5/2003

(73) Assignee: **Matsushita Electric Works, Ltd.** (JP)

* cited by examiner

(**) Term: **14 Years**

Primary Examiner—Daniel Bui

(21) Appl. No.: **29/261,139**

(74) *Attorney, Agent, or Firm*—Osha Liang LLP

(22) Filed: **Jun. 8, 2006**

(57) **CLAIM**

(30) **Foreign Application Priority Data**

The ornamental design for a connector, as shown and described.

Dec. 14, 2005 (JP) 2005-036815

DESCRIPTION

(51) **LOC (8) Cl.** **13-03**

FIG. 1 is a top perspective view of a connector, showing our new design.

(52) **U.S. Cl.** **D13/147**

FIG. 2 is a front elevation view thereof.

(58) **Field of Classification Search** D13/133,

FIG. 3 is a rear elevation view thereof.

D13/146–147, 149, 154, 184; D14/432–436,

FIG. 4 is a left side elevation view thereof.

D14/438; 439/64, 79, 159–160, 260, 325,

FIG. 5 is a right side elevation view thereof.

439/329, 395, 492, 495, 607–610, 630

FIG. 6 is a top plan view thereof.

See application file for complete search history.

FIG. 7 is a bottom plan view thereof.

(56) **References Cited**

FIG. 8 is a cross-sectional view taken along line 8—8 as shown in FIG. 6.

U.S. PATENT DOCUMENTS

FIG. 9 is a cross-sectional view taken along line 9—9 as shown in FIG. 6.

5,545,051 A * 8/1996 Summers et al. 439/350

FIG. 10 is a cross-sectional view taken along line 10—10 as shown in FIG. 6; and,

D413,577 S * 9/1999 Ono et al. D13/147

FIG. 11 is a cross-sectional view taken along line 11—11 as shown in FIG. 6.

D451,884 S * 12/2001 Hisatomi et al. D13/147

D453,734 S * 2/2002 Shimoyama et al. D13/147

D512,379 S * 12/2005 Shimizu et al. D13/147

2004/0185690 A1 * 9/2004 Huang 439/74

2005/0009383 A1 * 1/2005 Okura et al. 439/74

1 Claim, 4 Drawing Sheets

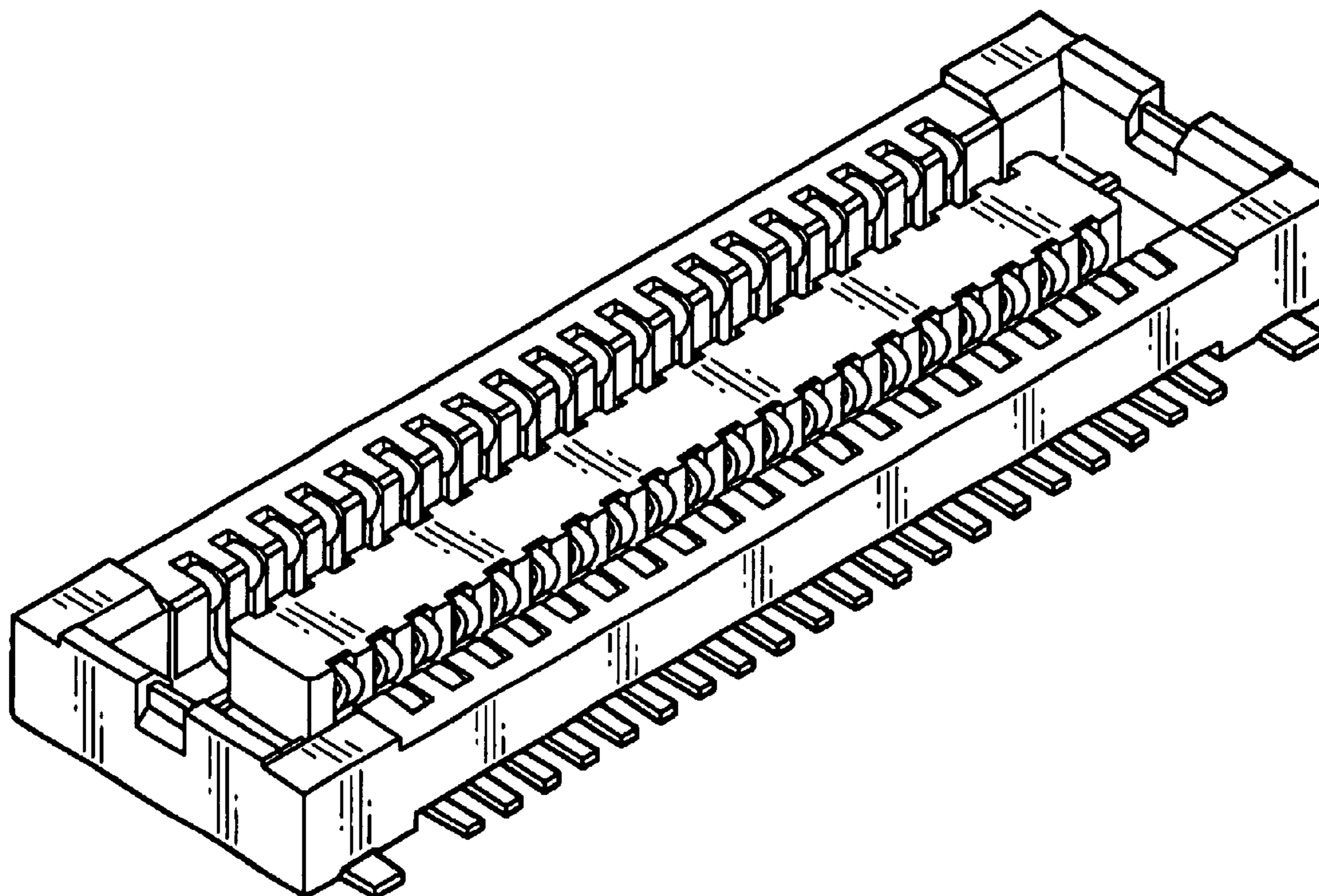

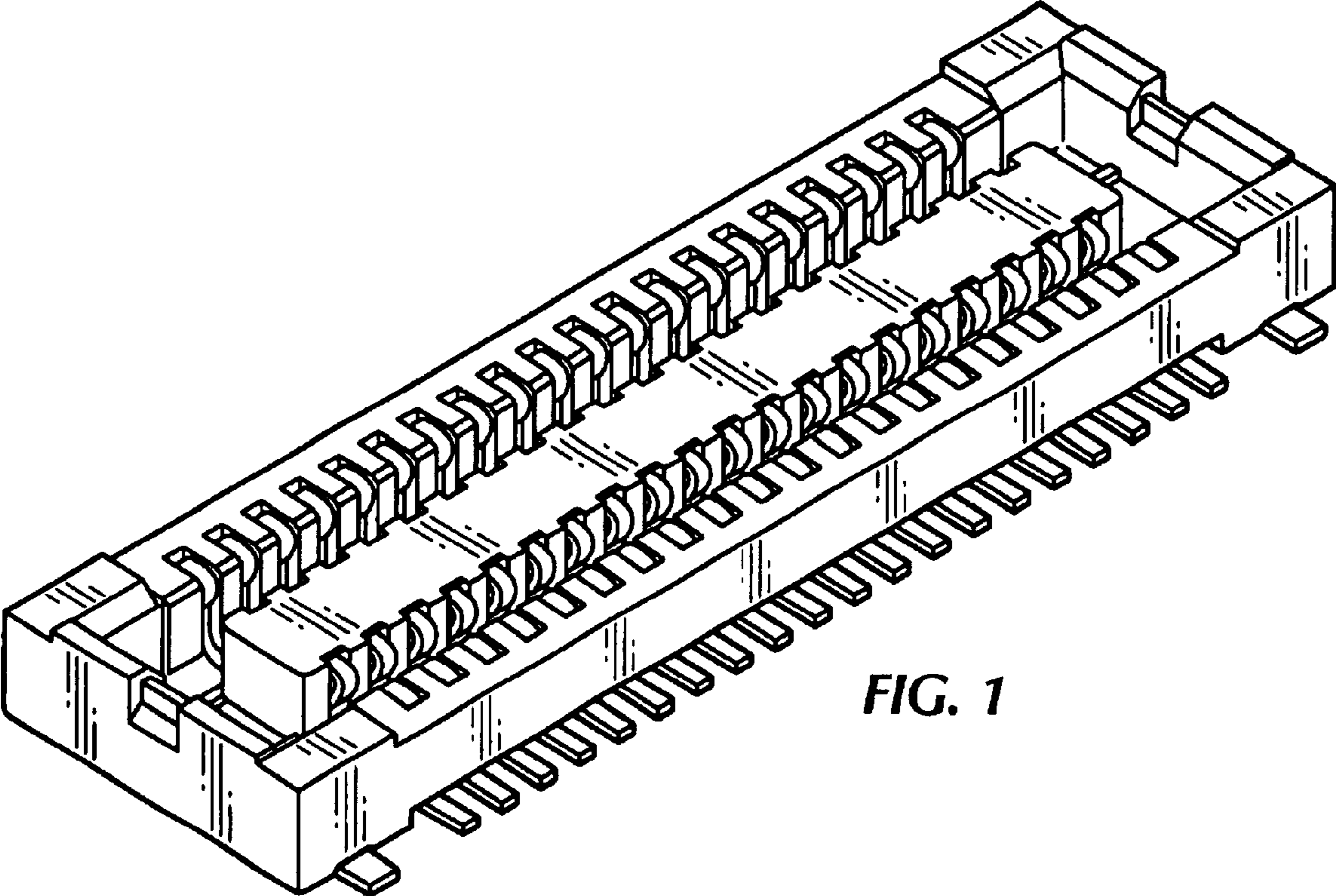

FIG. 1

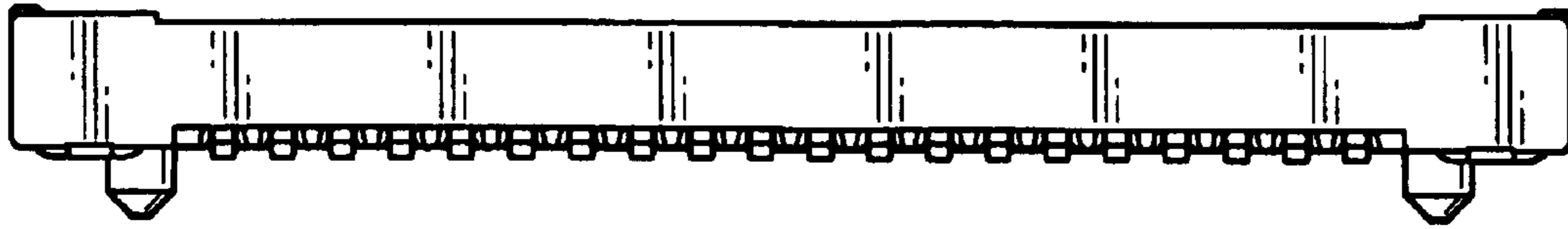

FIG. 2

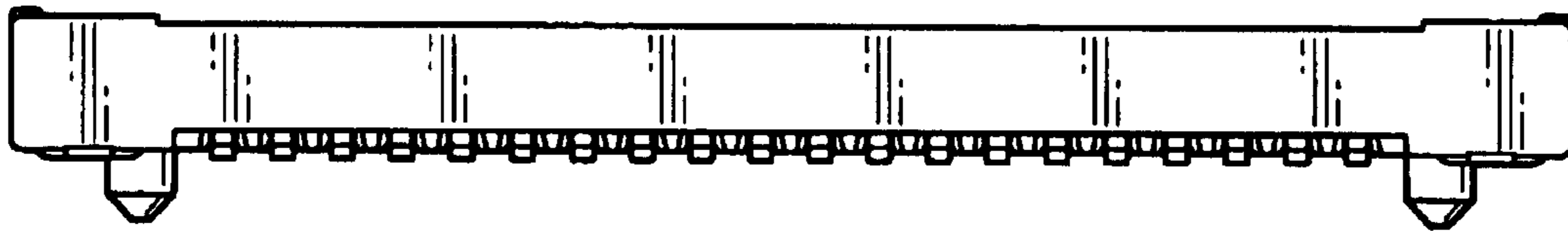

FIG. 3

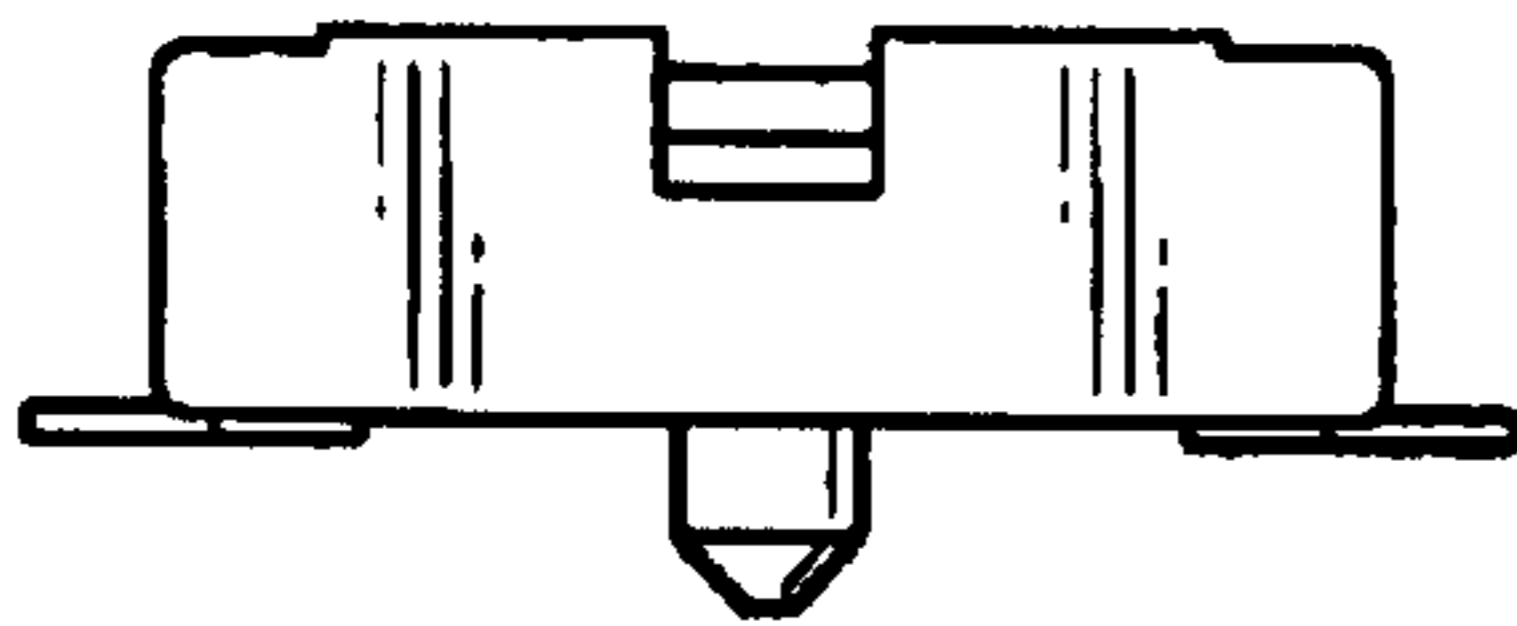

FIG. 4

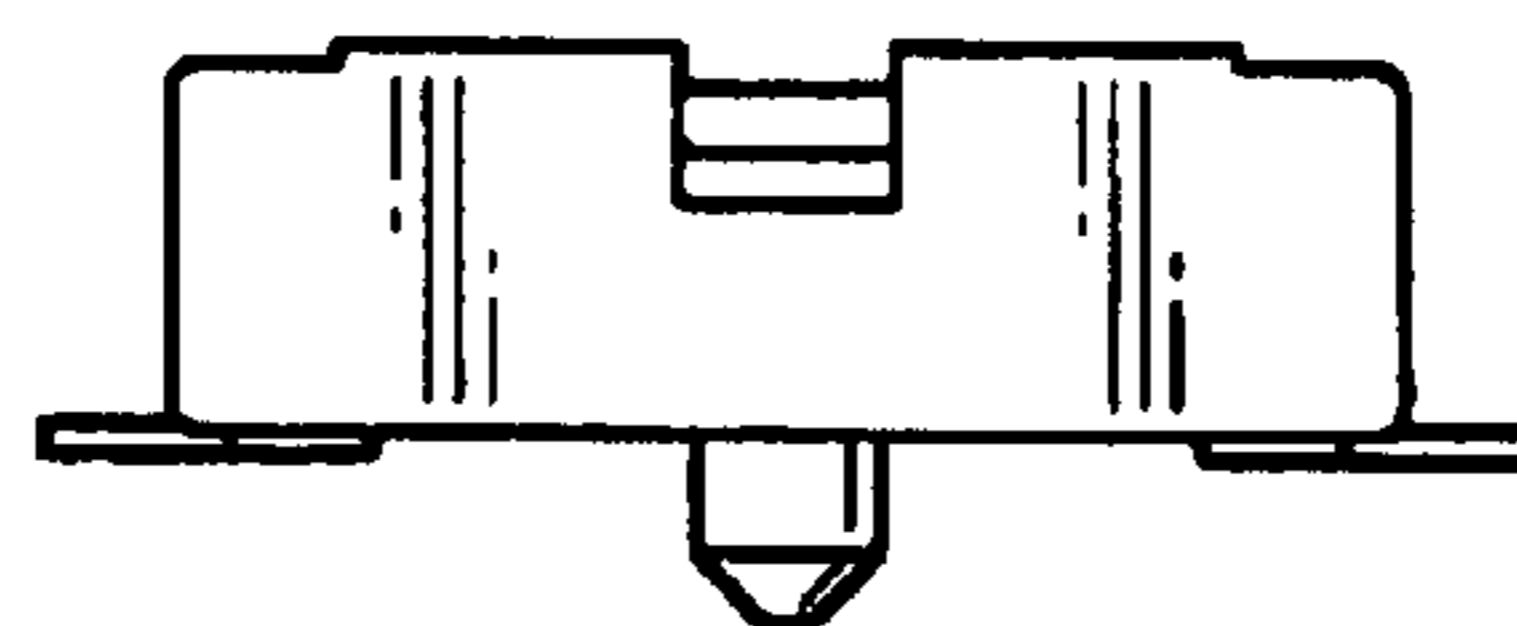

FIG. 5

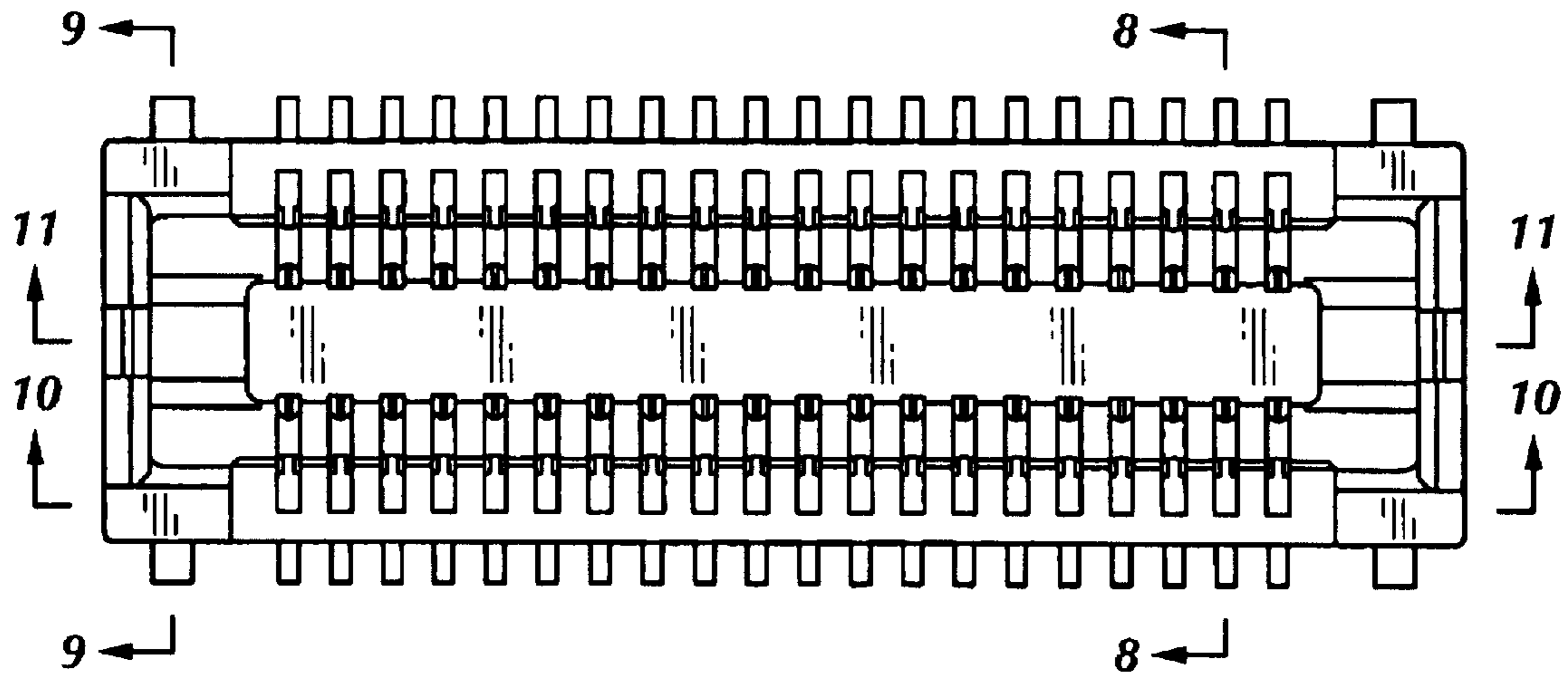

FIG. 6

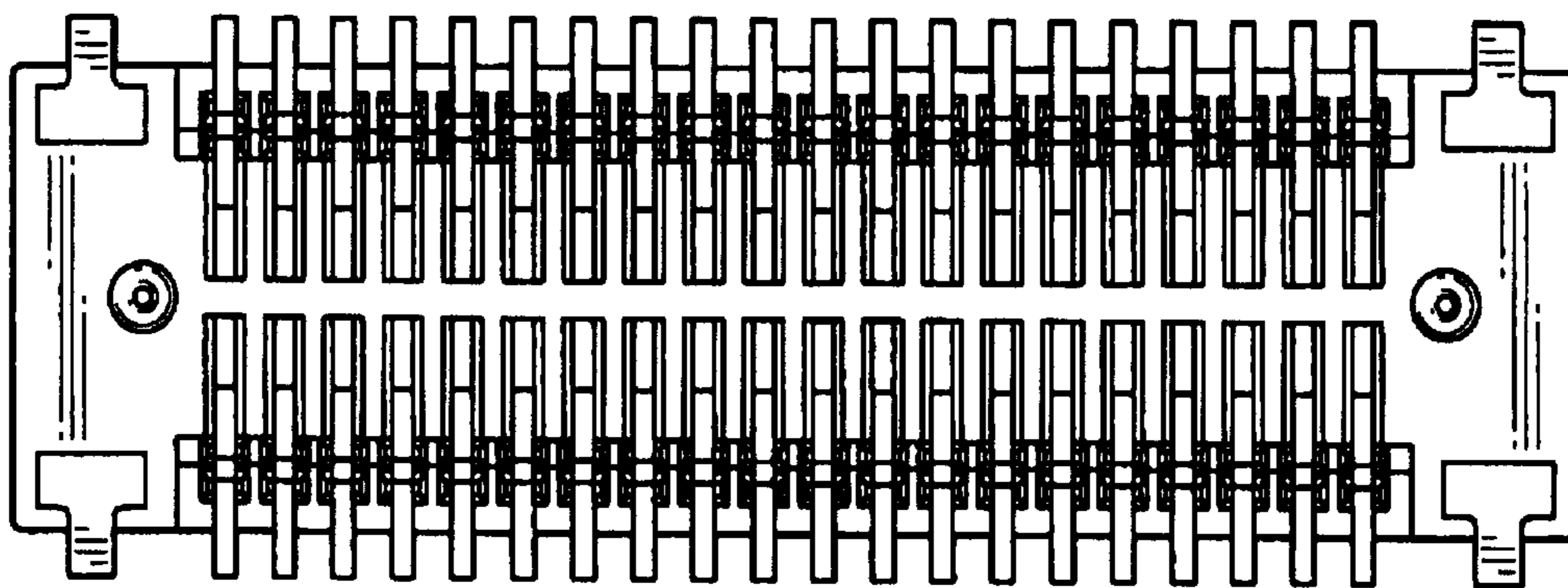

FIG. 7

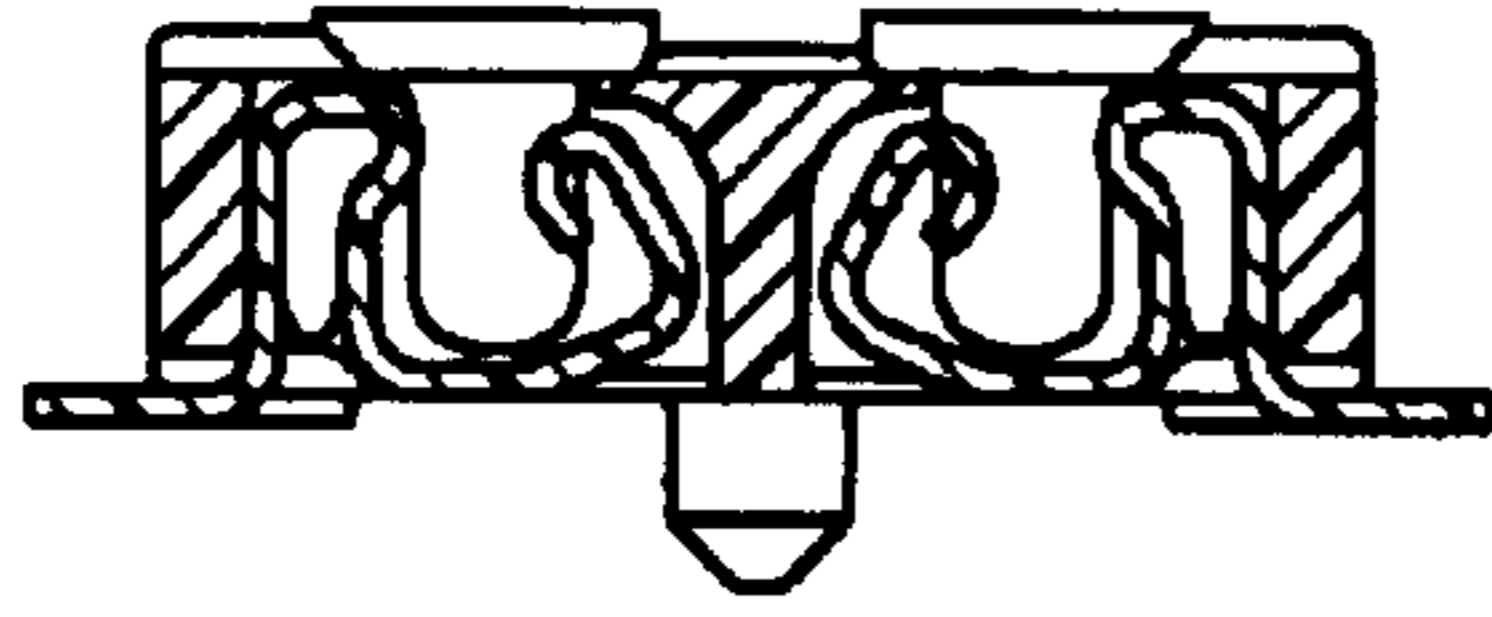

FIG. 8

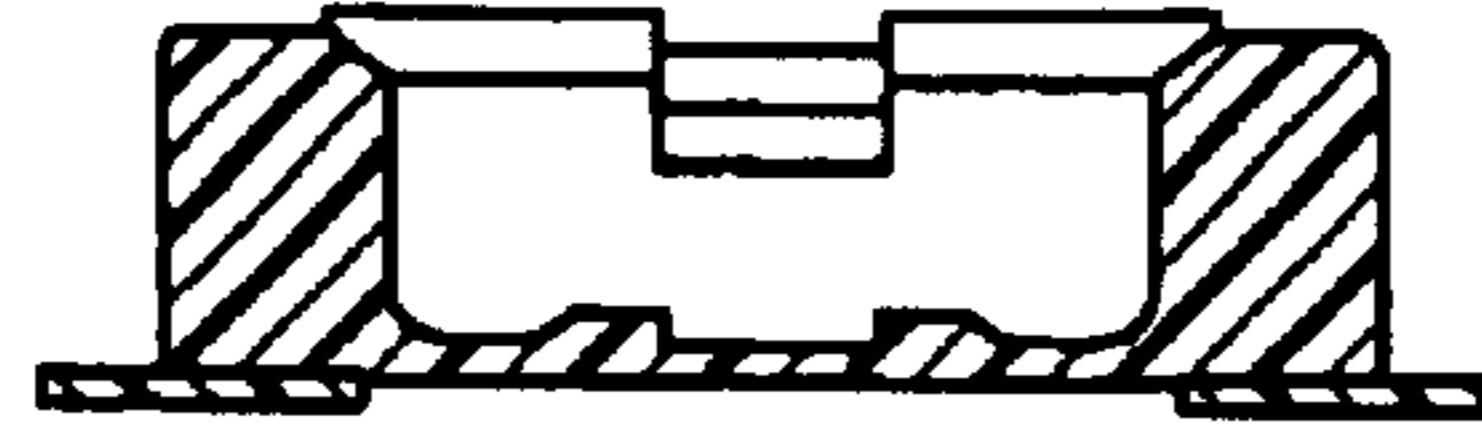

FIG. 9

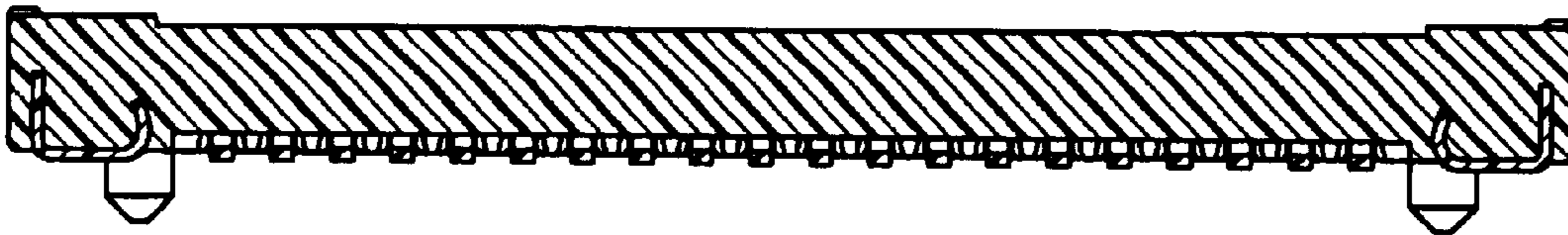

FIG. 10

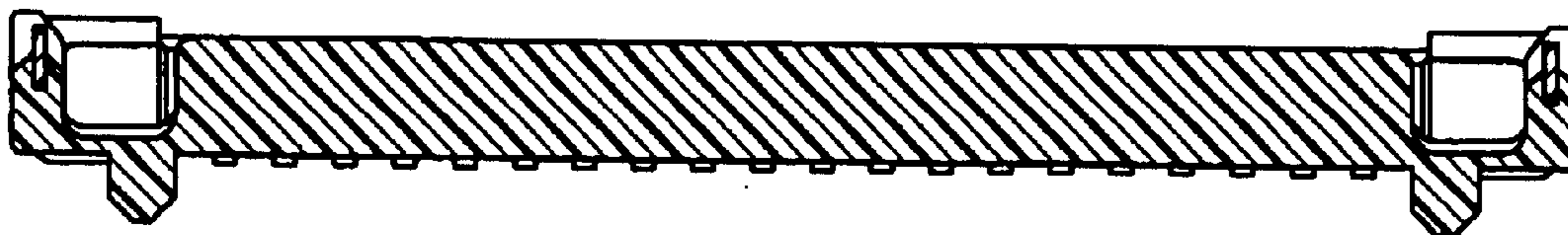

FIG. 11