



US00D539219S

(12) **United States Design Patent**  
**Wang et al.**

(10) **Patent No.:** **US D539,219 S**  
(45) **Date of Patent:** **\*\* Mar. 27, 2007**

(54) **BASE END CAP FOR A SEGMENTED STATOR**

5,786,651 A \* 7/1998 Suzuki ..... 310/259  
D445,762 S \* 7/2001 Shida et al. .... D13/122  
2002/0047473 A1 \* 4/2002 Laurent et al. .... 310/254

(75) Inventors: **Weirong Wang**, Chesterfield, MO (US);  
**John Scott Rose**, Alton, IL (US); **Paul G Michaels**, St. Louis, MO (US);  
**Mark E Carrier**, Wildwood, MO (US);  
**Jason J Jurkowski**, St. Peters, MO (US)

\* cited by examiner

*Primary Examiner*—Prabhakar Deshmukh  
*Assistant Examiner*—Derrick Holland  
(74) *Attorney, Agent, or Firm*—Harness, Dickey & Pierce P.L.C.

(73) Assignee: **Emerson Electric Co.**, St. Louis, MO (US)

(57) **CLAIM**

The ornamental design for a base end cap for a segmented stator, as shown and described.

(\*\*) Term: **14 Years**

**DESCRIPTION**

(21) Appl. No.: **29/201,944**

FIG. 1 is a top view of a base end cap for a segmented stator, showing our new design.

(22) Filed: **Mar. 23, 2004**

FIG. 2 is a bottom view thereof.

(51) **LOC (8) Cl.** ..... **13-01**

FIG. 3 is a front view thereof.

(52) **U.S. Cl.** ..... **D13/118**

FIG. 4 is a back view thereof.

(58) **Field of Classification Search** ..... D13/118,

FIG. 5 is a side view thereof.

D13/101, 110, 122, 199; 310/194, 216–218,

FIG. 6 is another side view thereof; and,

310/254, 258–260; 29/596, 598, 605, 606

FIGS. 7 through 9 are perspective views of the end cap showing environmental structure.

See application file for complete search history.

The broken lines showing the environmental structure in FIGS. 1 through 9 are for illustrative purposes only and form no part of the claimed design.

(56) **References Cited**

U.S. PATENT DOCUMENTS

3,792,299 A \* 2/1974 Hallerback ..... 310/258

5,698,923 A \* 12/1997 Scherzinger et al. .... 310/194

**1 Claim, 4 Drawing Sheets**

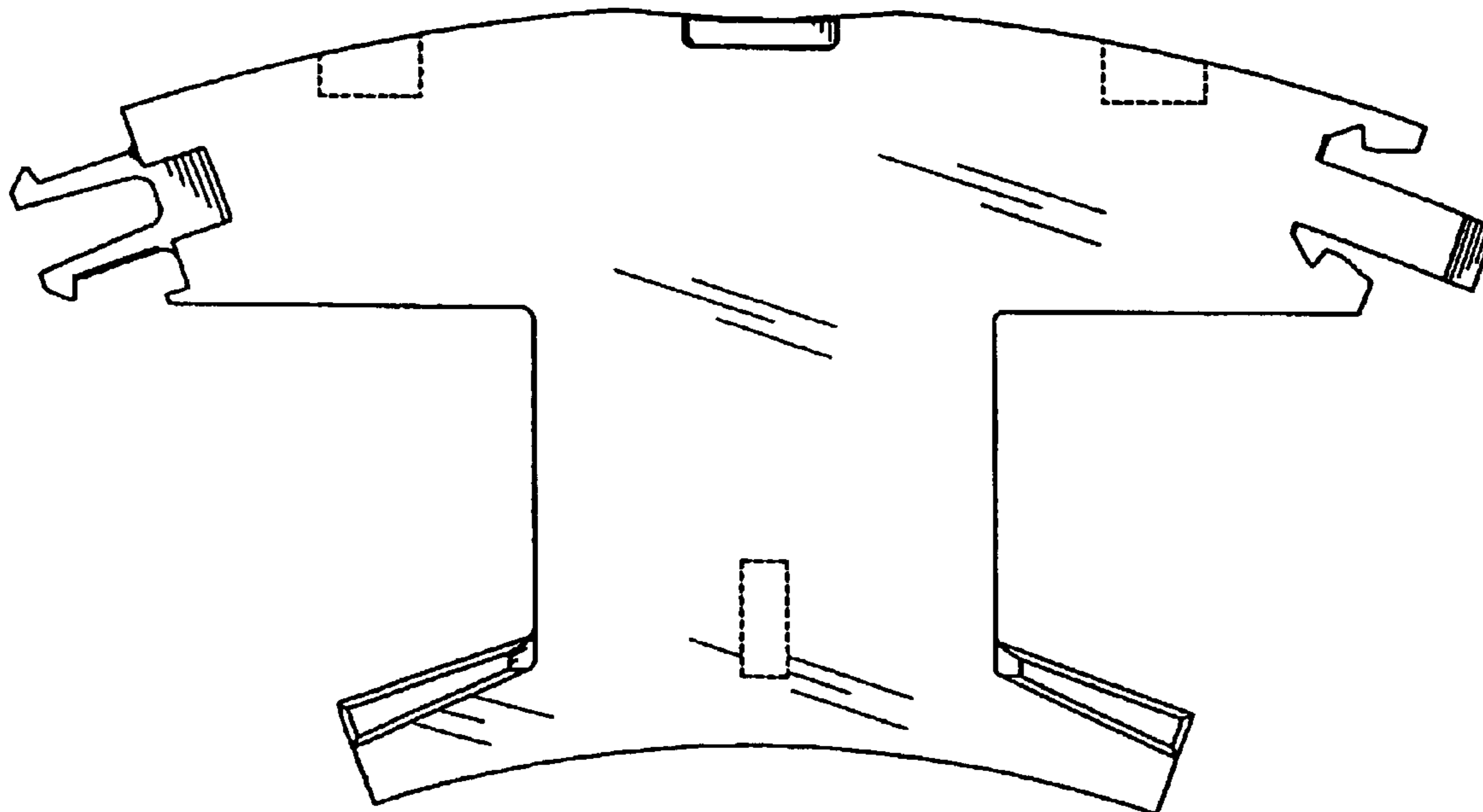

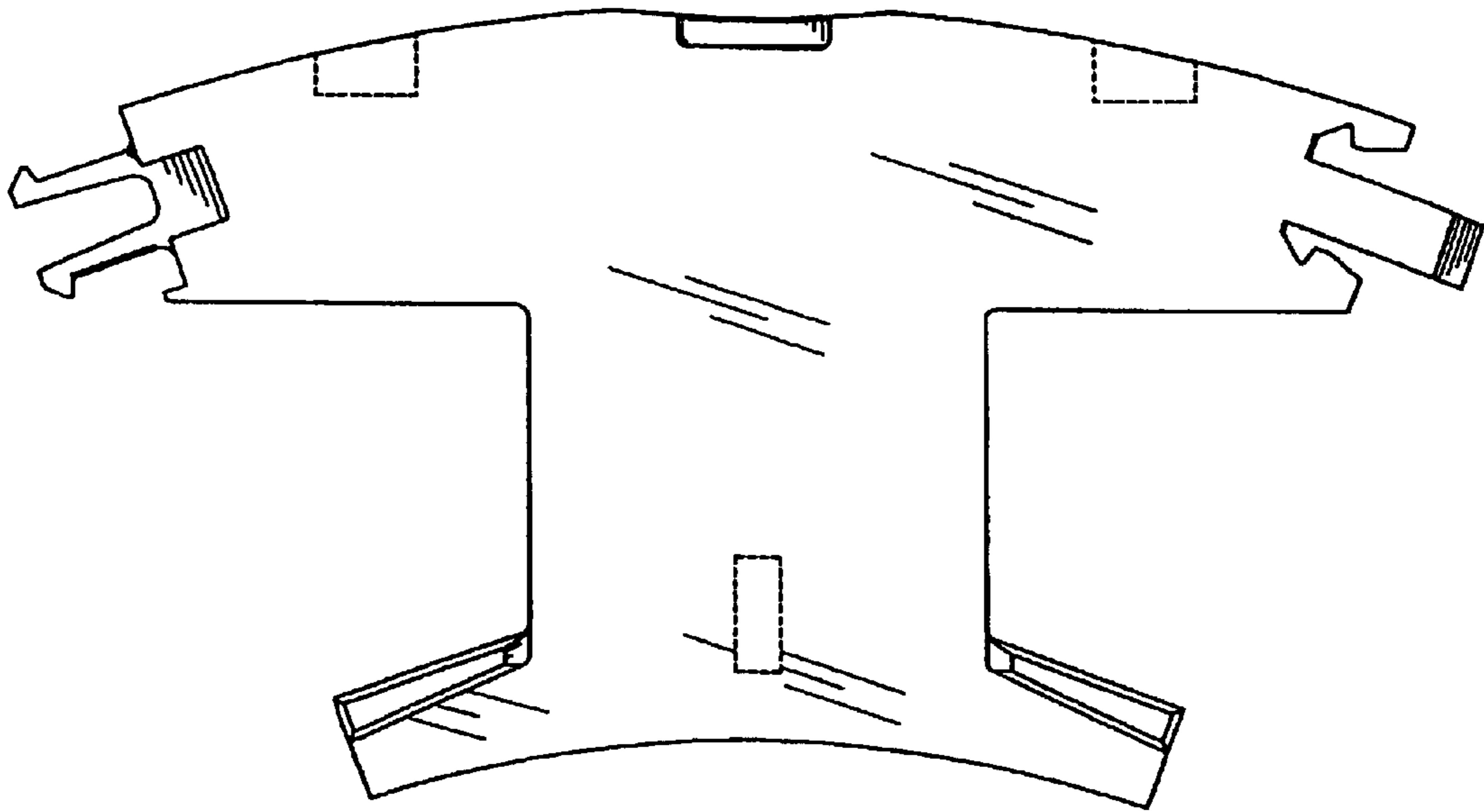

FIG. 1

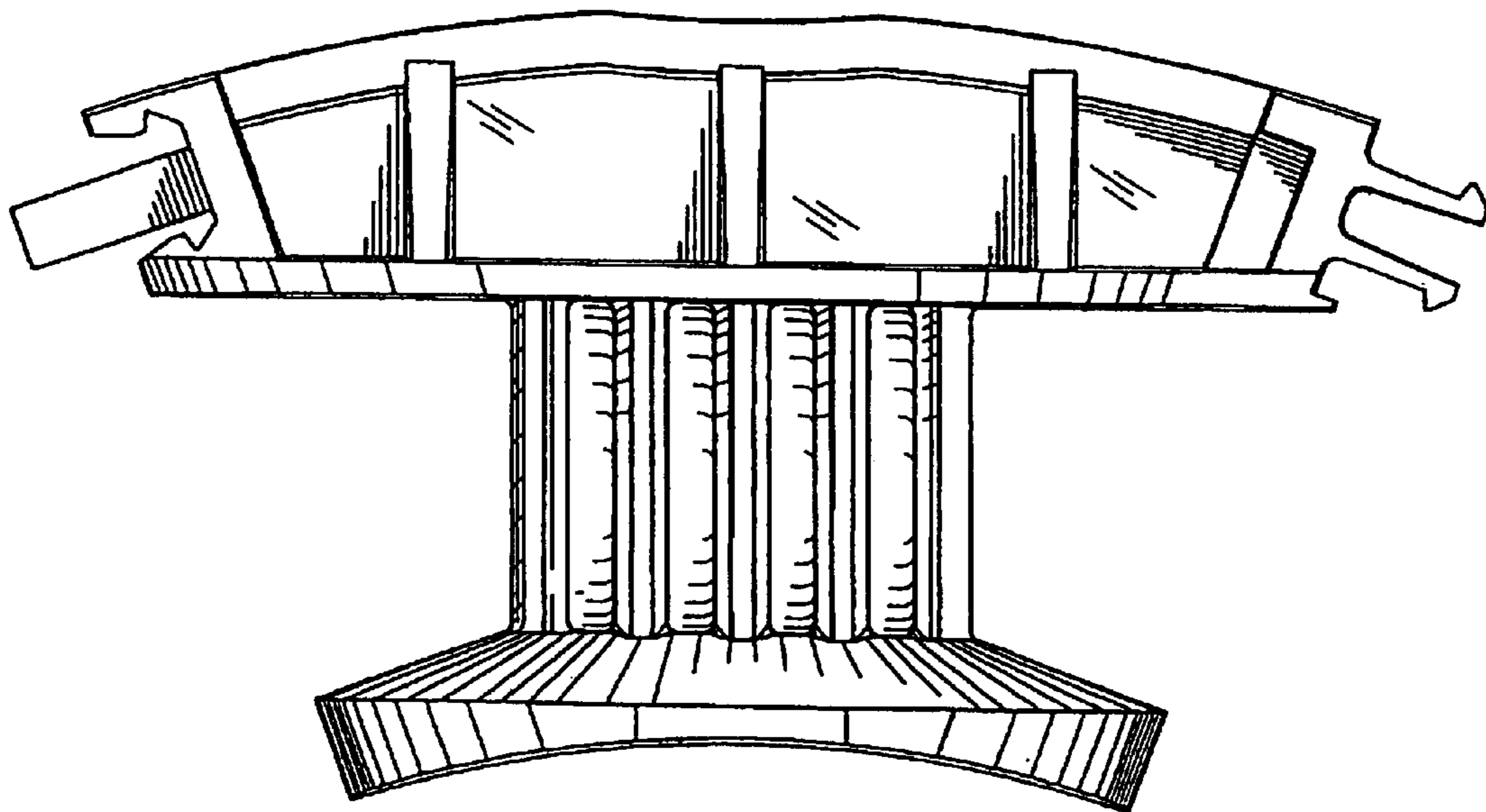

FIG. 2

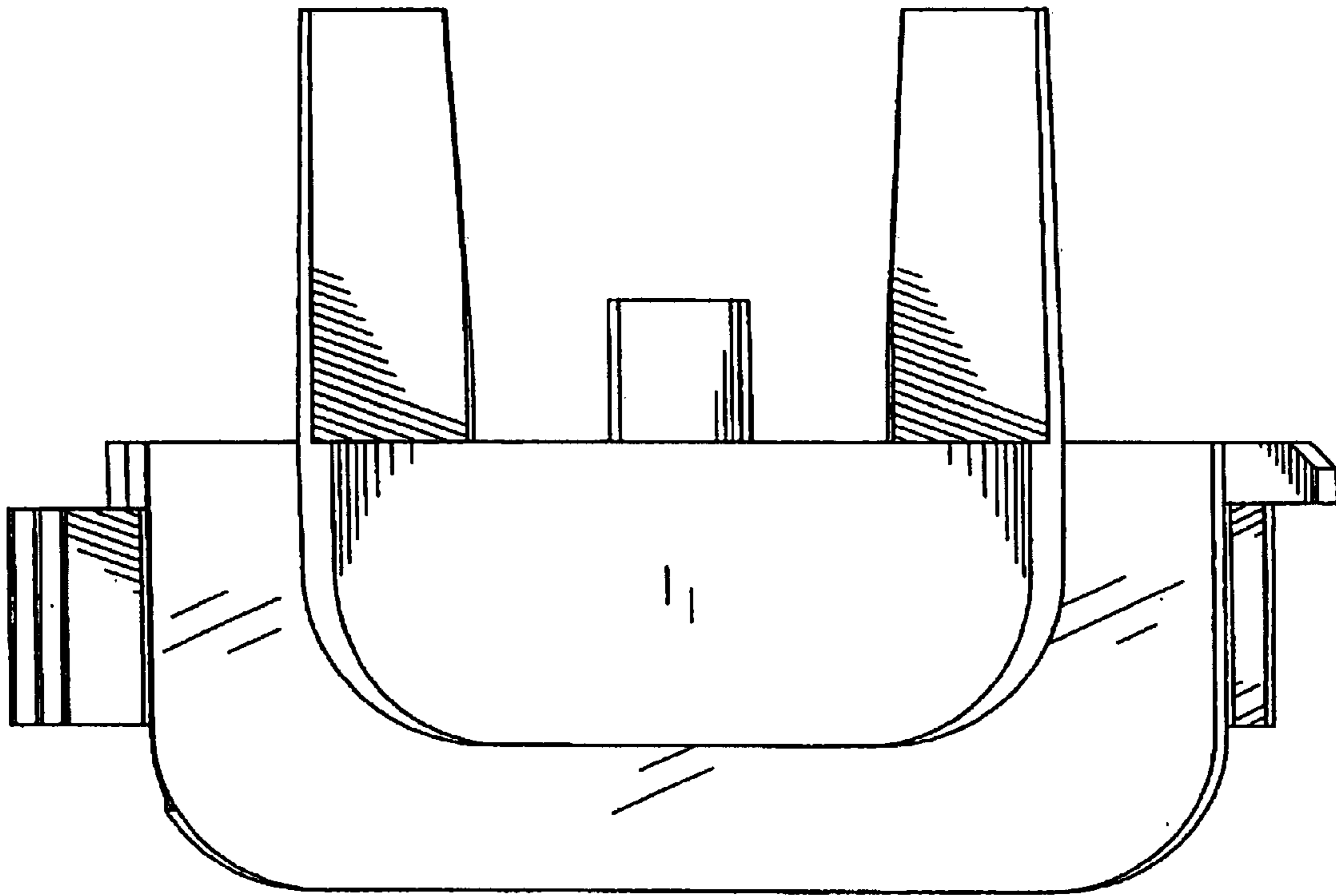

FIG. 3

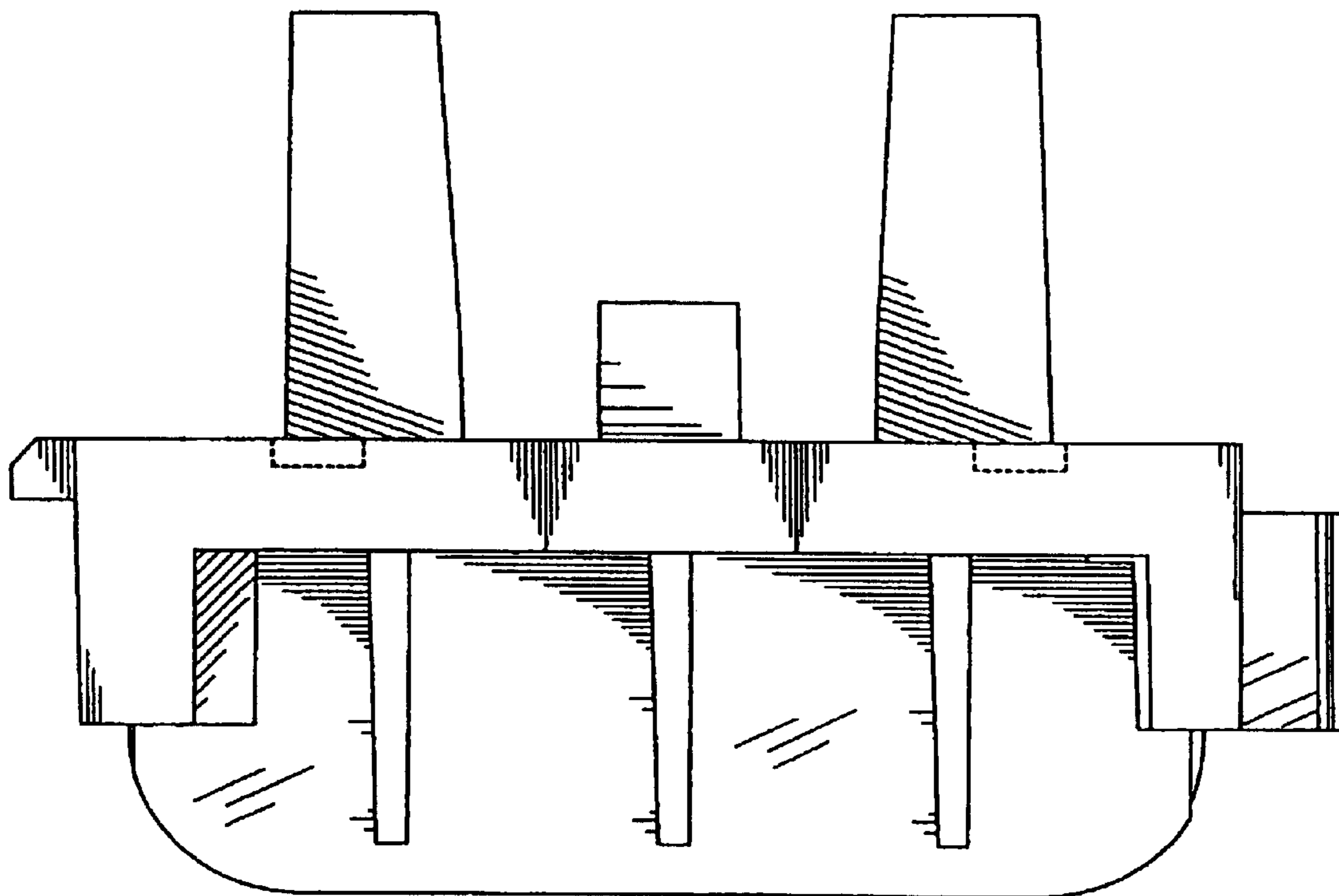

FIG. 4

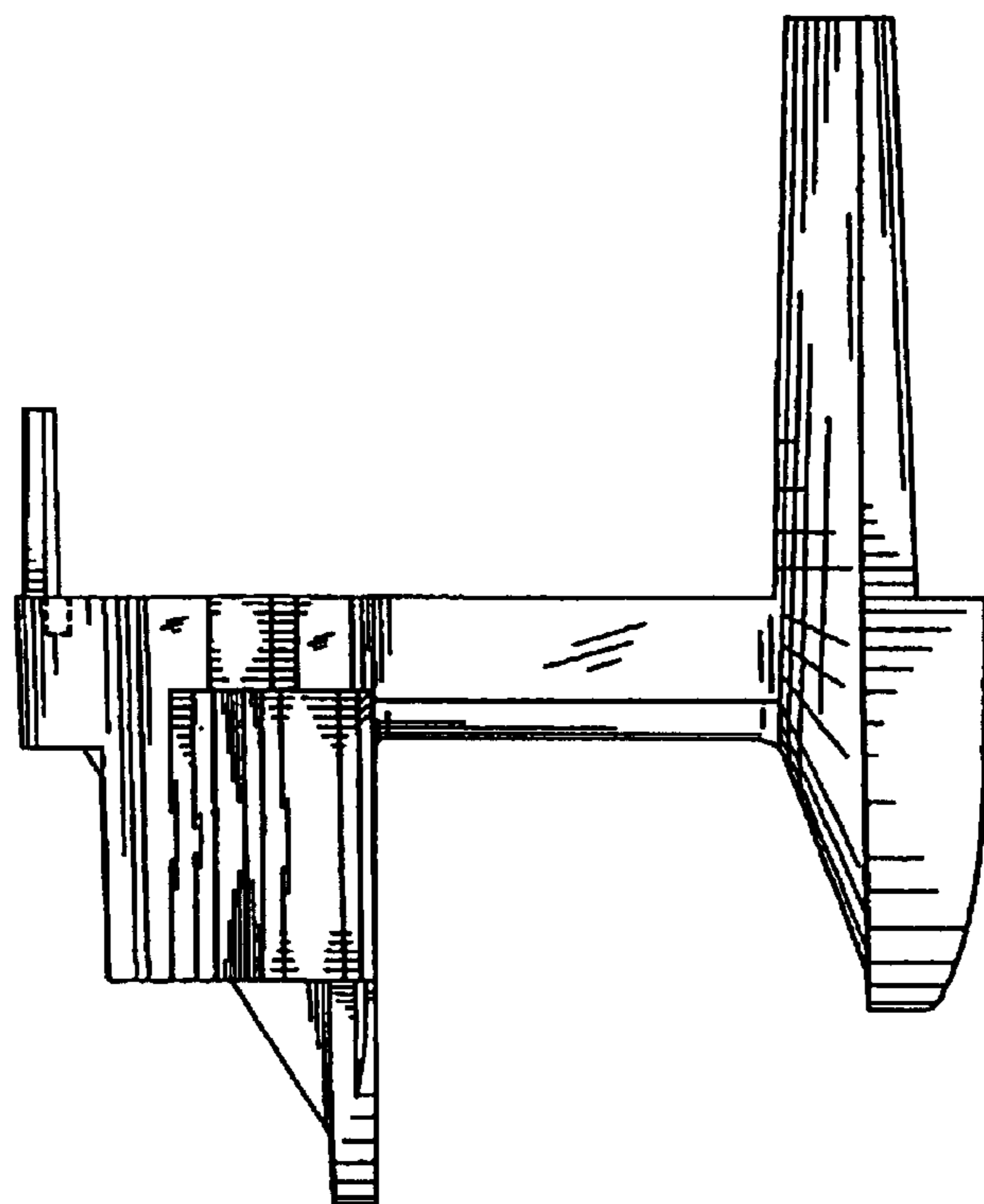

FIG. 5

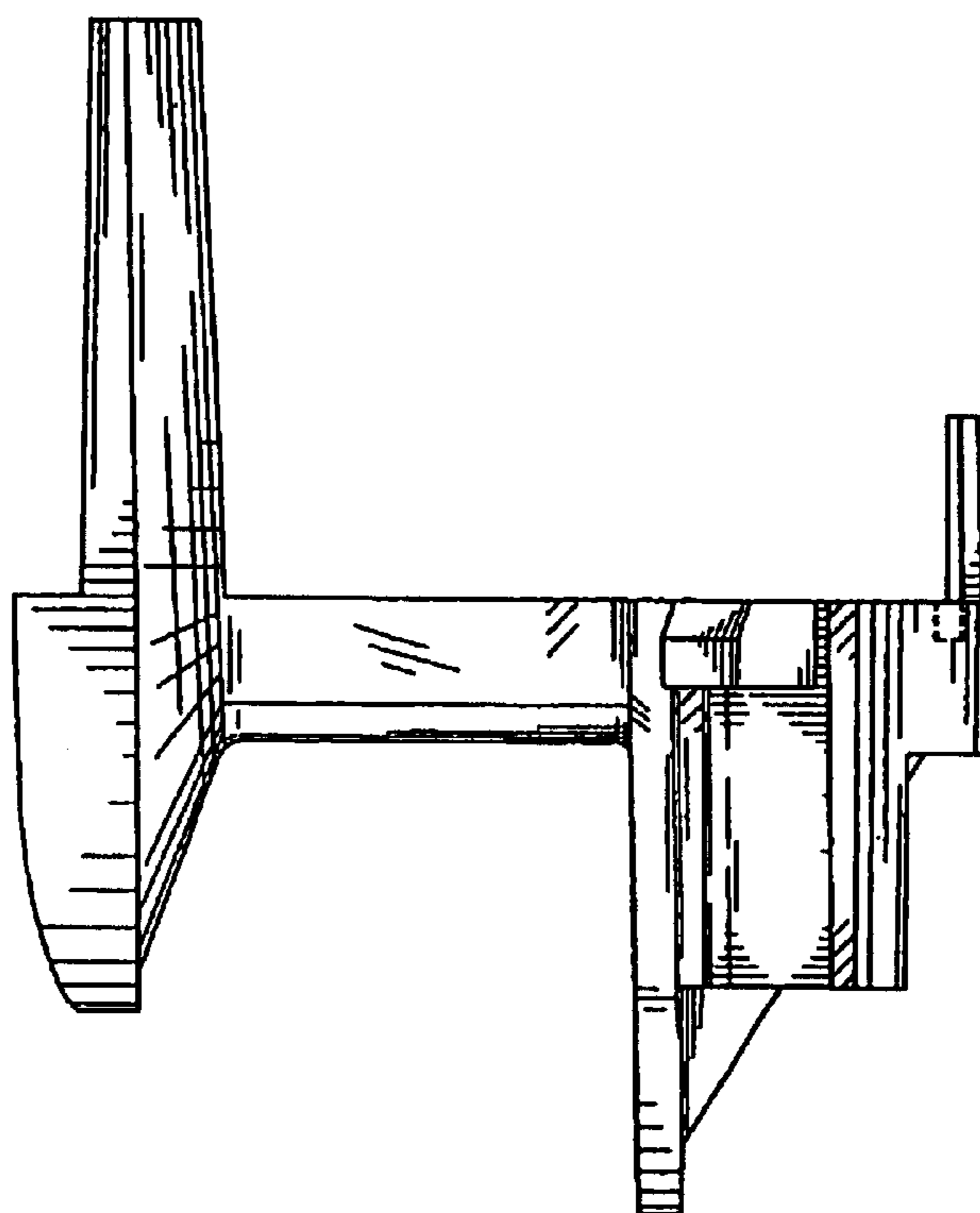

FIG. 6

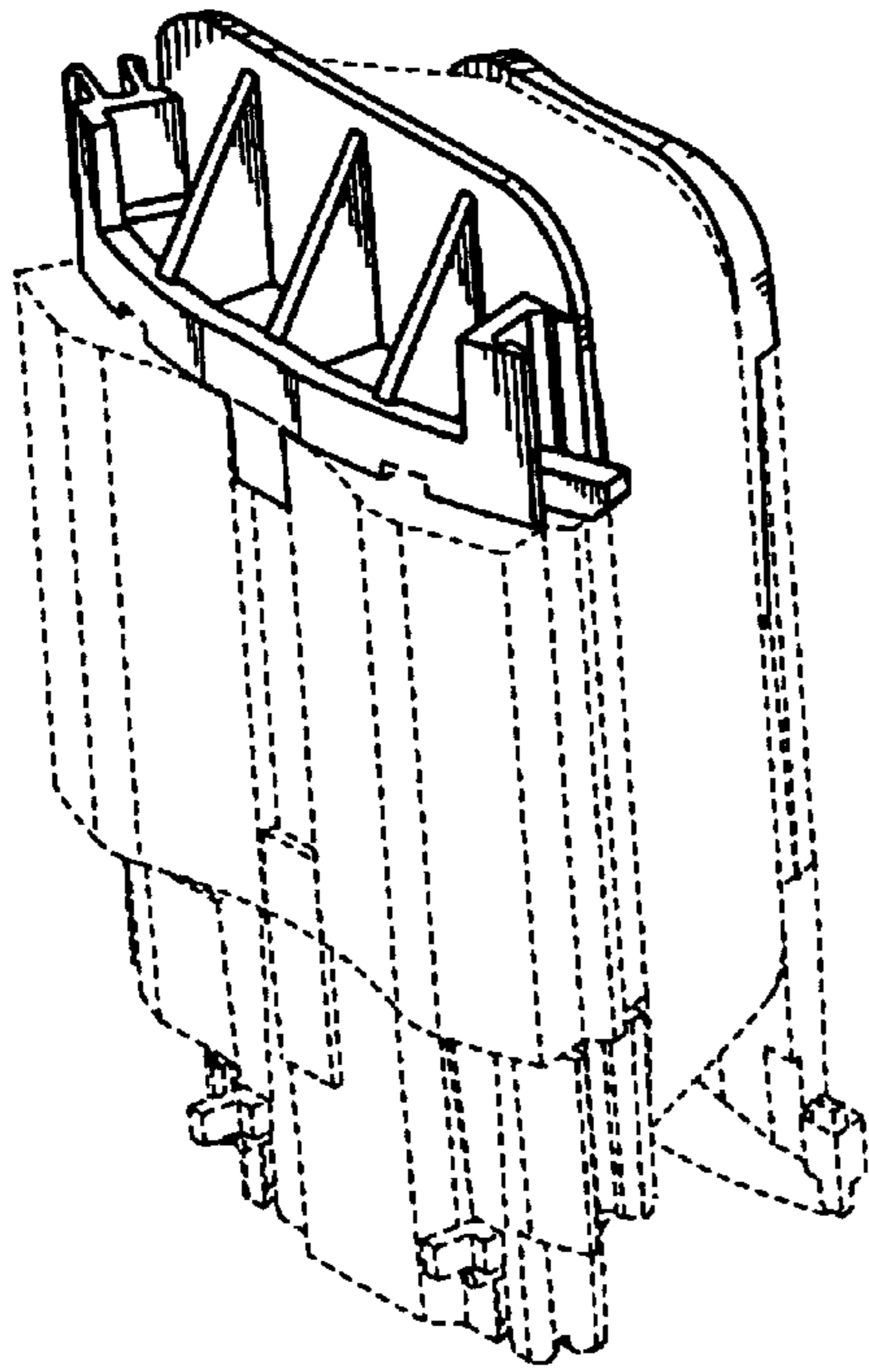

FIG. 7

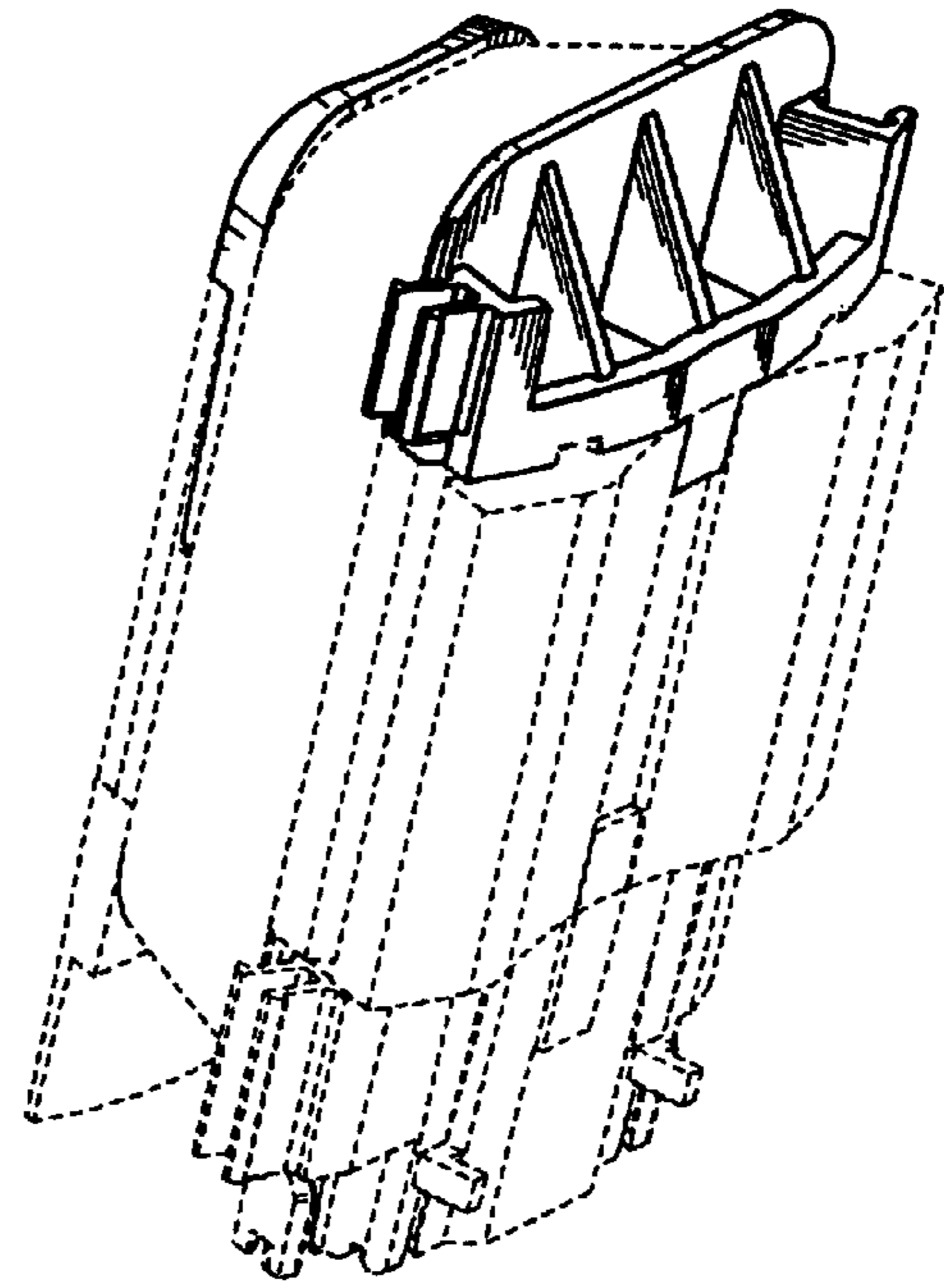

FIG. 8

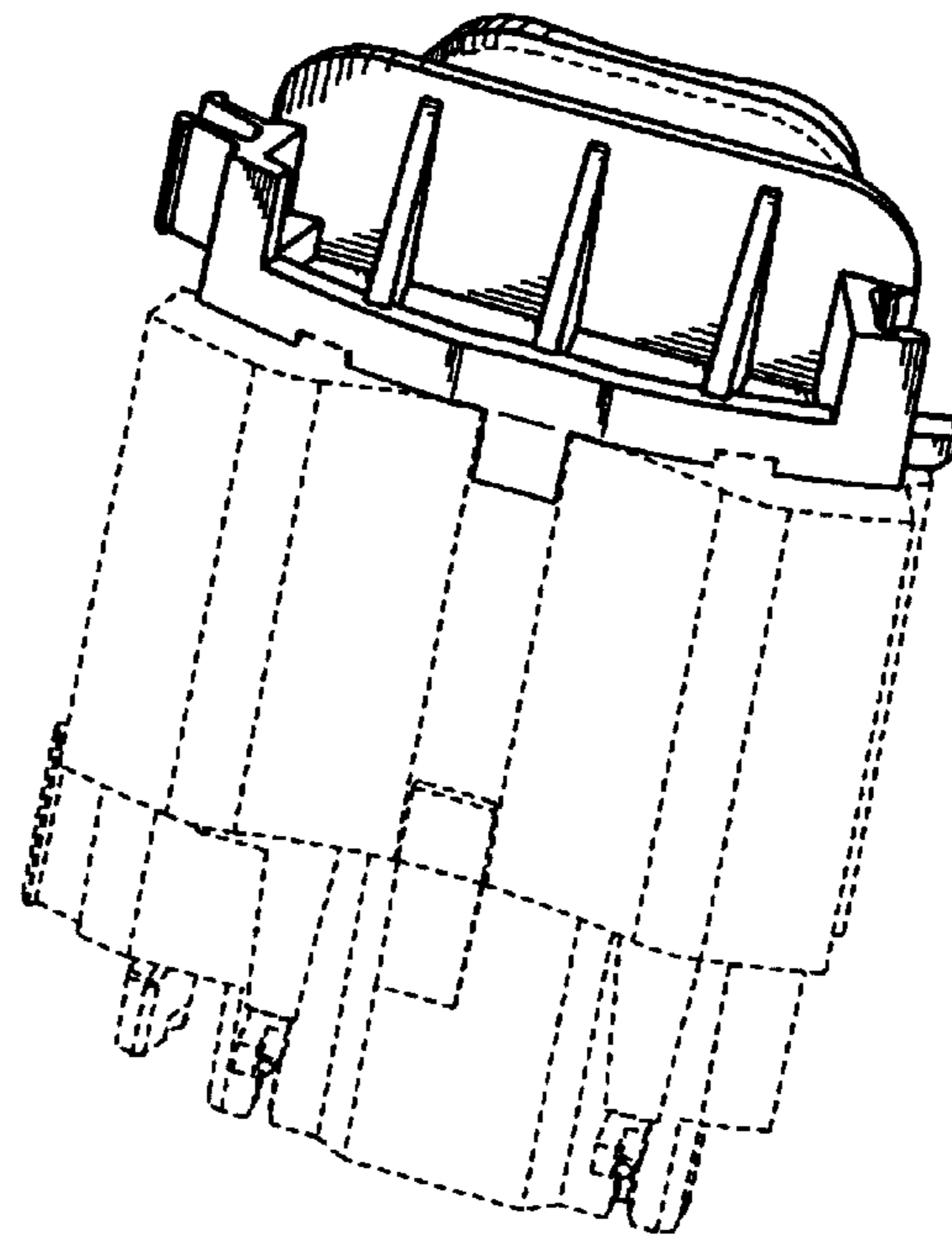

FIG. 9