



US00D539213S

(12) **United States Design Patent** (10) **Patent No.:** **US D539,213 S**
Taylor et al. (45) **Date of Patent:** **** Mar. 27, 2007**

(54) **TIRE TREAD**

(75) Inventors: **Michael Don Taylor**,
Perignat-les-Sarlieve (FR); **Phillip
William Check**, Simpsonville, SC
(US); **Johnny Irvin Scruggs**,
Morresboro, NC (US); **Jeffrey D.
Heminger**, Easley, SC (US)

(73) Assignee: **Michelin Recherche et Technique
S.A.**, Granges-Paccot (CH)

(**) Term: **14 Years**

(21) Appl. No.: **29/252,713**

(22) Filed: **Jan. 26, 2006**

(51) **LOC (8) Cl.** **12-15**

(52) **U.S. Cl.** **D12/597**

(58) **Field of Classification Search** D12/544,
D12/546, 560, 561, 566, 567, 579, 581, 596,
D12/597, 602, 603, 900, 901; 152/209.1,
152/209.12, 209.18, 209.25

See application file for complete search history.

(56) **References Cited**

U.S. PATENT DOCUMENTS

D333,452 S	*	2/1993	Crano et al.	D12/597
D369,764 S	*	5/1996	Himuro et al.	D12/603
D412,470 S		8/1999	Downey	D12/141
D424,987 S		5/2000	Vinesse	D12/147
D430,081 S	*	8/2000	Blankenship et al.	D12/603
6,250,354 B1	*	6/2001	Kawai	152/209.18
D444,429 S		7/2001	Vinesse	D12/147
D455,395 S	*	4/2002	Blankenship et al.	D12/603
D517,472 S	*	3/2006	Allison	D12/602

OTHER PUBLICATIONS

Kumho 732 Touring Plus Tire. 2004 Tread Design Guide,
Jan. 2004, p. 34. 3/4.*
Mastercraft Avenger LSR Tire. 2004 Tread Design Guide,
Jan. 2004, p. 38. 1/3.*
Uniroyal Tiger Paw Touring HR Tire. 2004 Tread Design
Guide, Jan. 2004, p. 59. 4/3.*
Tread Design Guide, 1997, pp. 2, AURORA 868.
Tread Design Guide, 1999, pp. 57, OHTSU HS210.
Tread Design Guide, 1999, pp. 72, TOYO Toyo-Spectrum.

* cited by examiner

Primary Examiner—Robert M. Spear

(74) *Attorney, Agent, or Firm*—E. Martin Remick; Frank
Campigotto; Adam Arnold

(57) **CLAIM**

The ornamental design for a tire tread, as shown and
described.

DESCRIPTION

FIG. 1 is a perspective view of a tire tread showing our new
design, it being understood that the tread pattern repeats
circumferentially throughout the outer circumference and
shoulder of a tire, the opposite side perspective view being
identical thereto; and,

FIG. 2 is an enlarged fragmentary front elevation view of the
tire tread thereof of FIG. 1.

In the drawings, the dark stippled surface shading represents
the recessed groove portions of the tire tread having a depth
as best illustrated along the right edge of FIG. 1. The broken
line disclosure of the tire sidewall and inner bead is for
illustrative purposes only and forms no part of the claimed
design.

1 Claim, 2 Drawing Sheets

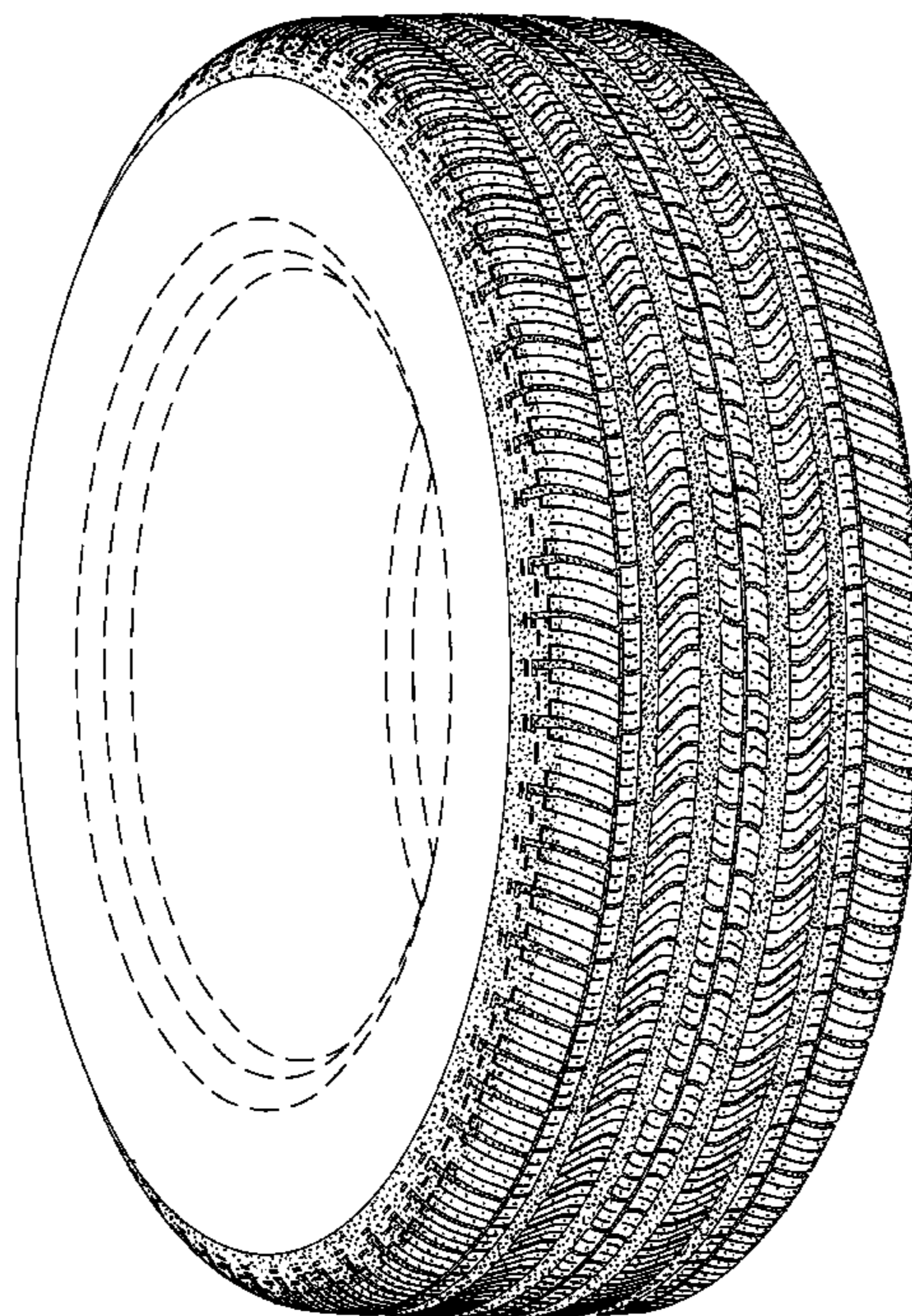

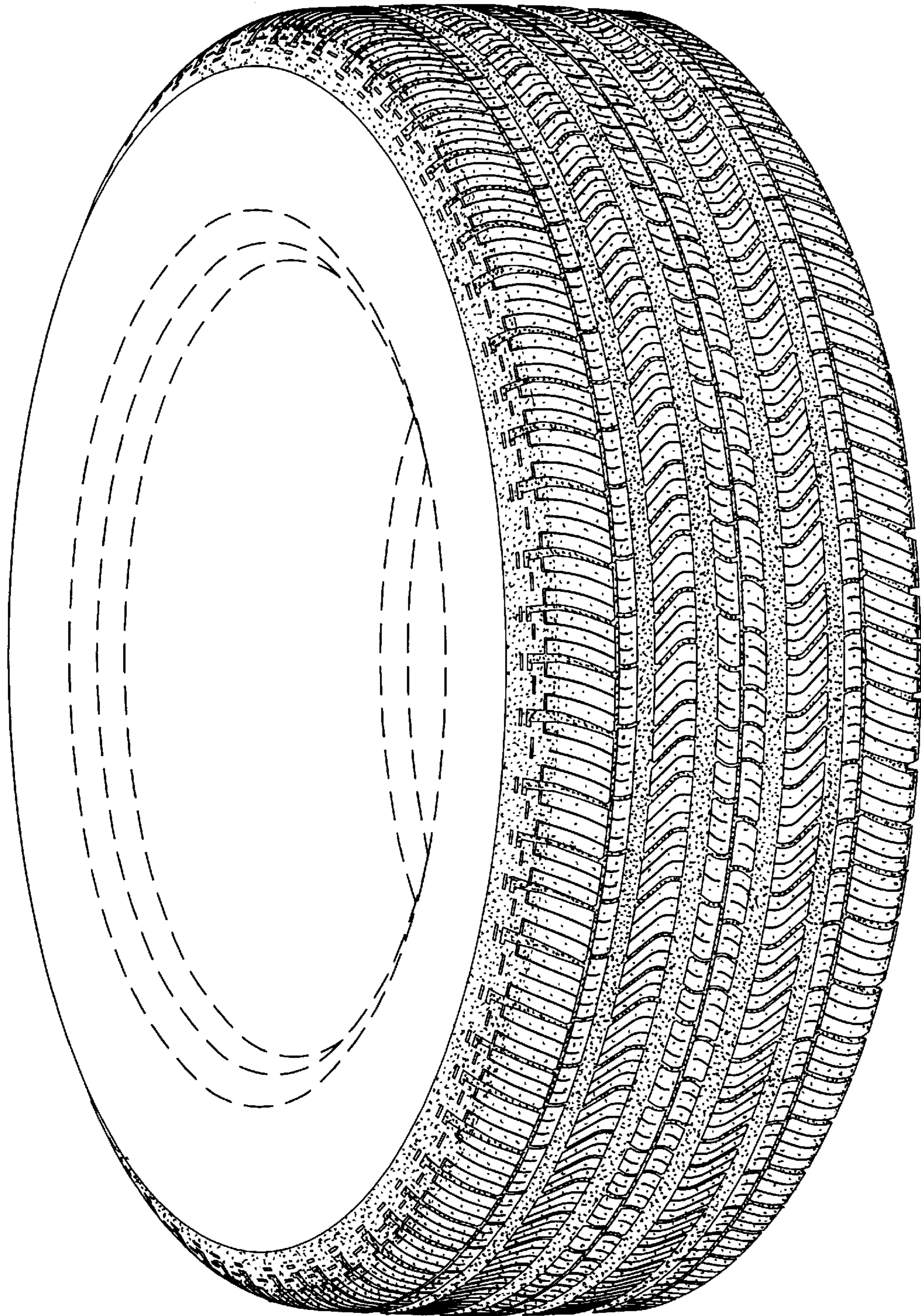

Fig. 1

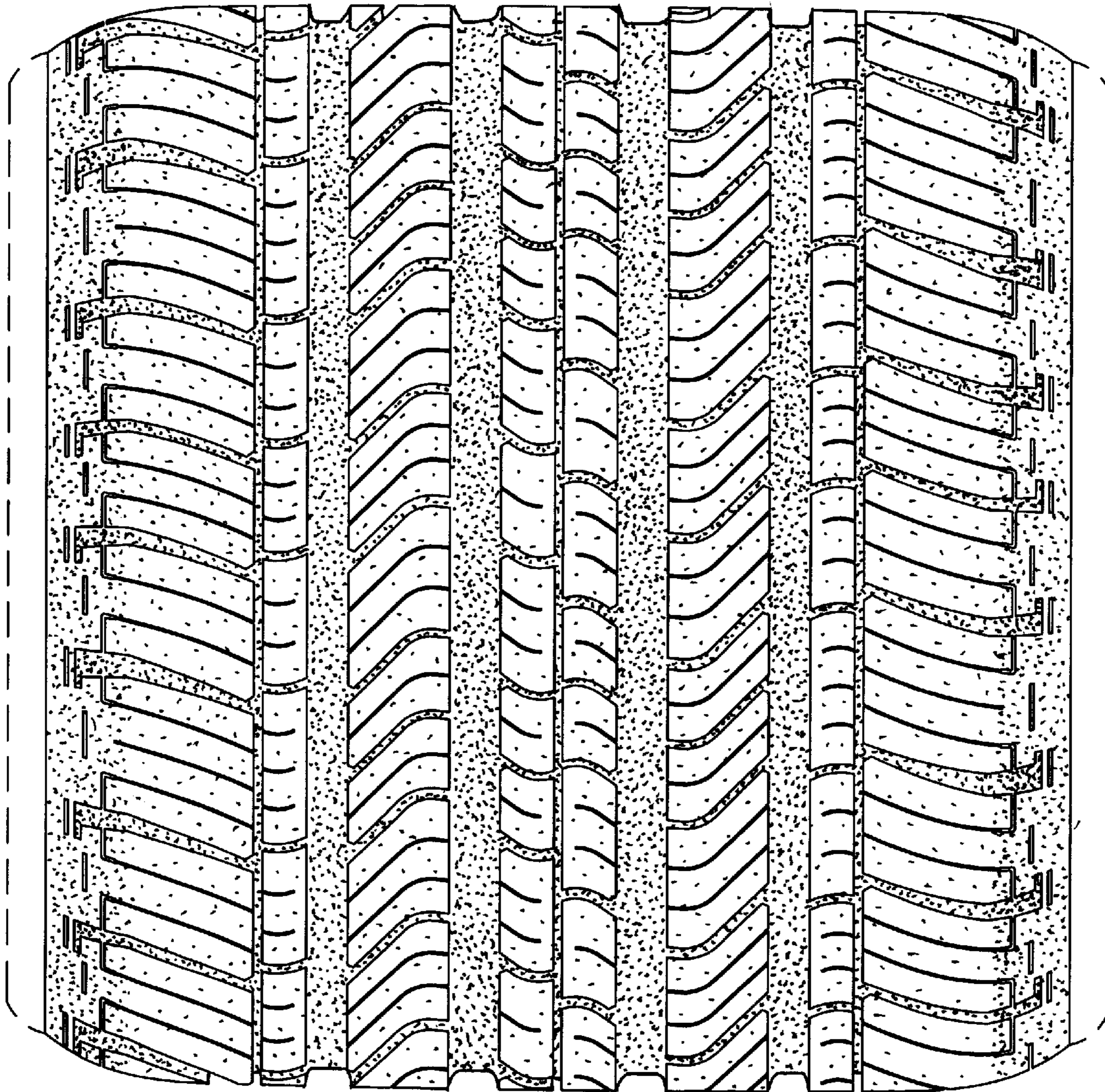

Fig. 2