



US00D539113S

(12) **United States Design Patent**  
**Fulkerson**

(10) **Patent No.:** **US D539,113 S**

(45) **Date of Patent:** **\*\* Mar. 27, 2007**

(54) **DOOR PULL**

(75) Inventor: **Matthew E. Fulkerson**, Cumming, GA  
(US)

(73) Assignee: **Fulkerson, LLC**, Cumming, GA (US)

(\*\*) Term: **14 Years**

(21) Appl. No.: **29/238,443**

(22) Filed: **Sep. 15, 2005**

(51) **LOC (8) Cl.** ..... **08-06**

(52) **U.S. Cl.** ..... **D8/307**

(58) **Field of Classification Search** ..... D8/300,  
D8/307, 315, 316, 320, 367, 373; D6/323,  
D6/553; 248/220.41, 220.43, 467, 222.11,  
248/222.13, 222.12; 211/59.1

See application file for complete search history.

(56) **References Cited**

U.S. PATENT DOCUMENTS

2,765,998	A	*	10/1956	Engert	.....	248/467
3,637,181	A	*	1/1972	Janssen	.....	248/205.3
3,724,792	A	*	4/1973	Thalenfeld	.....	248/220.41
3,880,390	A	*	4/1975	Niven	.....	248/220.43
D238,549	S	*	1/1976	Fischer	.....	D8/307
4,889,304	A	*	12/1989	Glickman et al.	.....	248/222.13
D312,959	S	*	12/1990	Hamann	.....	D8/367
D320,337	S		10/1991	Tye et al.		

D341,066	S		11/1993	Wallace		
D359,441	S	*	6/1995	Miller	.....	D8/367
D407,299	S	*	3/1999	McCreary	.....	D8/367
D411,092	S		6/1999	Heithe		
D448,272	S		9/2001	Miller		
D448,654	S	*	10/2001	Snell	.....	D8/367
D493,687	S		8/2004	Ayrest		

\* cited by examiner

*Primary Examiner*—Paula A. Greene

(74) *Attorney, Agent, or Firm*—Warner Norcross & Judd

(57) **CLAIM**

The ornamental design for door pull, as shown and described.

**DESCRIPTION**

FIG. 1 is a perspective view of a door pull embodying the new design;

FIG. 2 is a right side view thereof, the left side view being a mirror image thereof;

FIG. 3 is a front view thereof;

FIG. 4 is a rear view thereof;

FIG. 5 is a top view thereof; and,

FIG. 6 is a bottom view thereof.

FIGS. 1–6 show a door in phantom lines. The door is shown for environmental purposes and does not form any part of the claimed design.

**1 Claim, 4 Drawing Sheets**

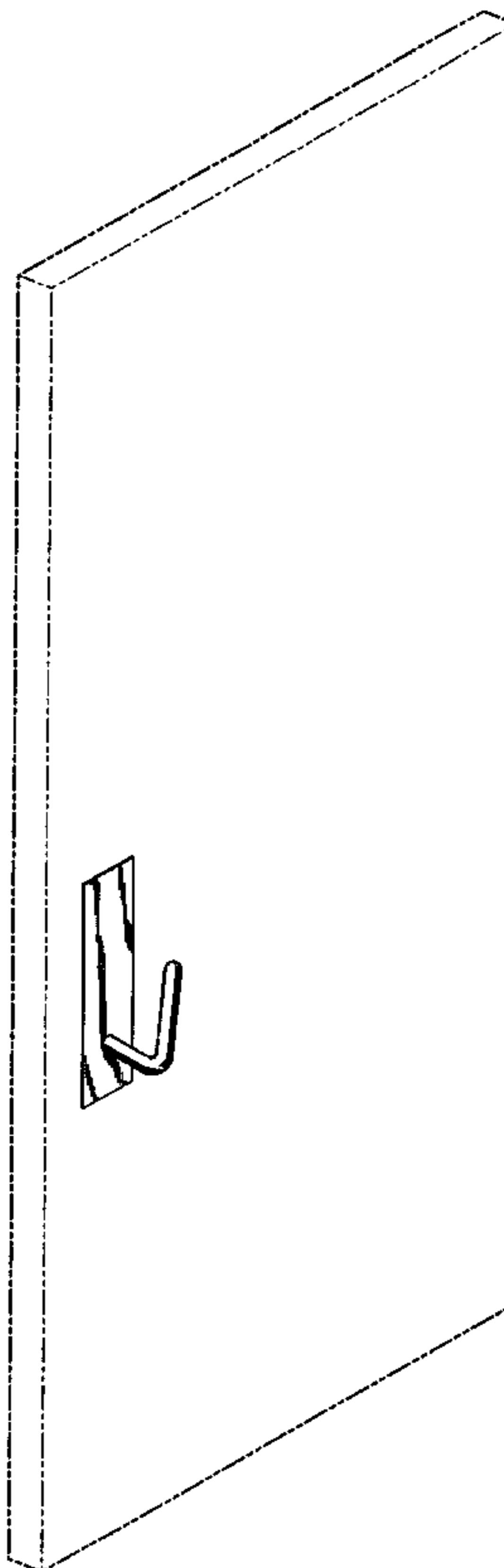

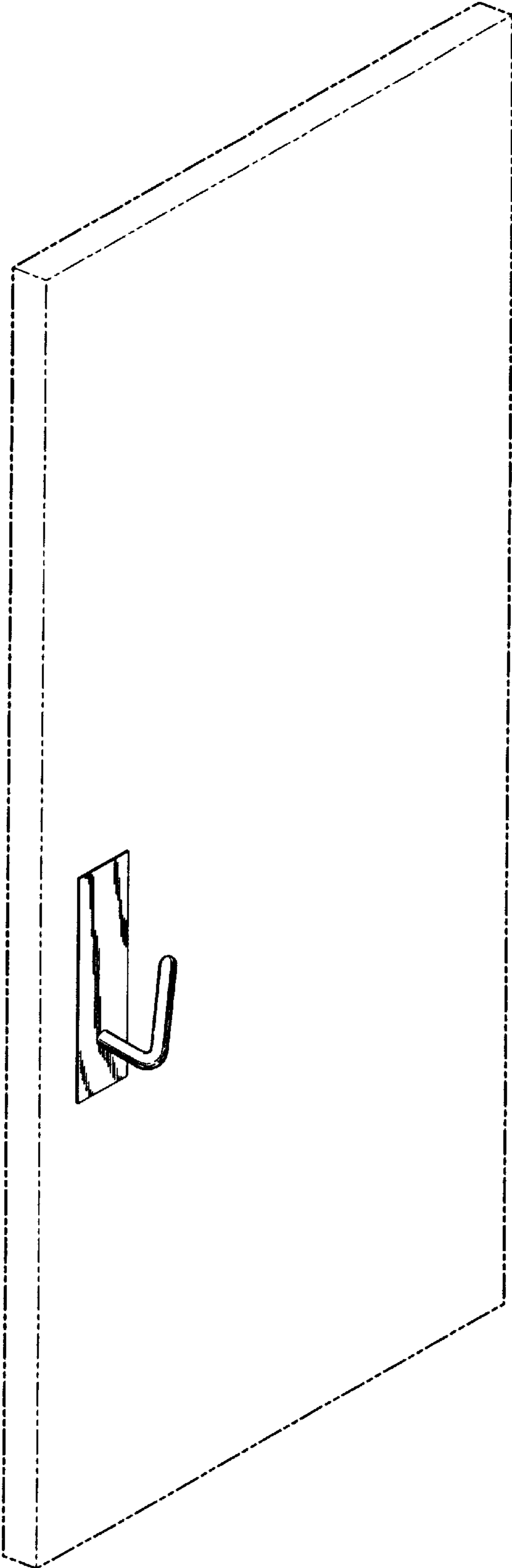

Fig. 1

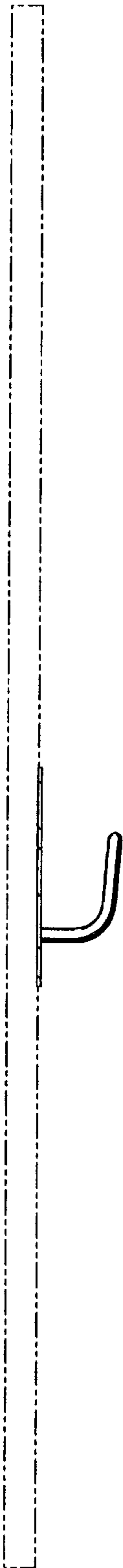

Fig. 2

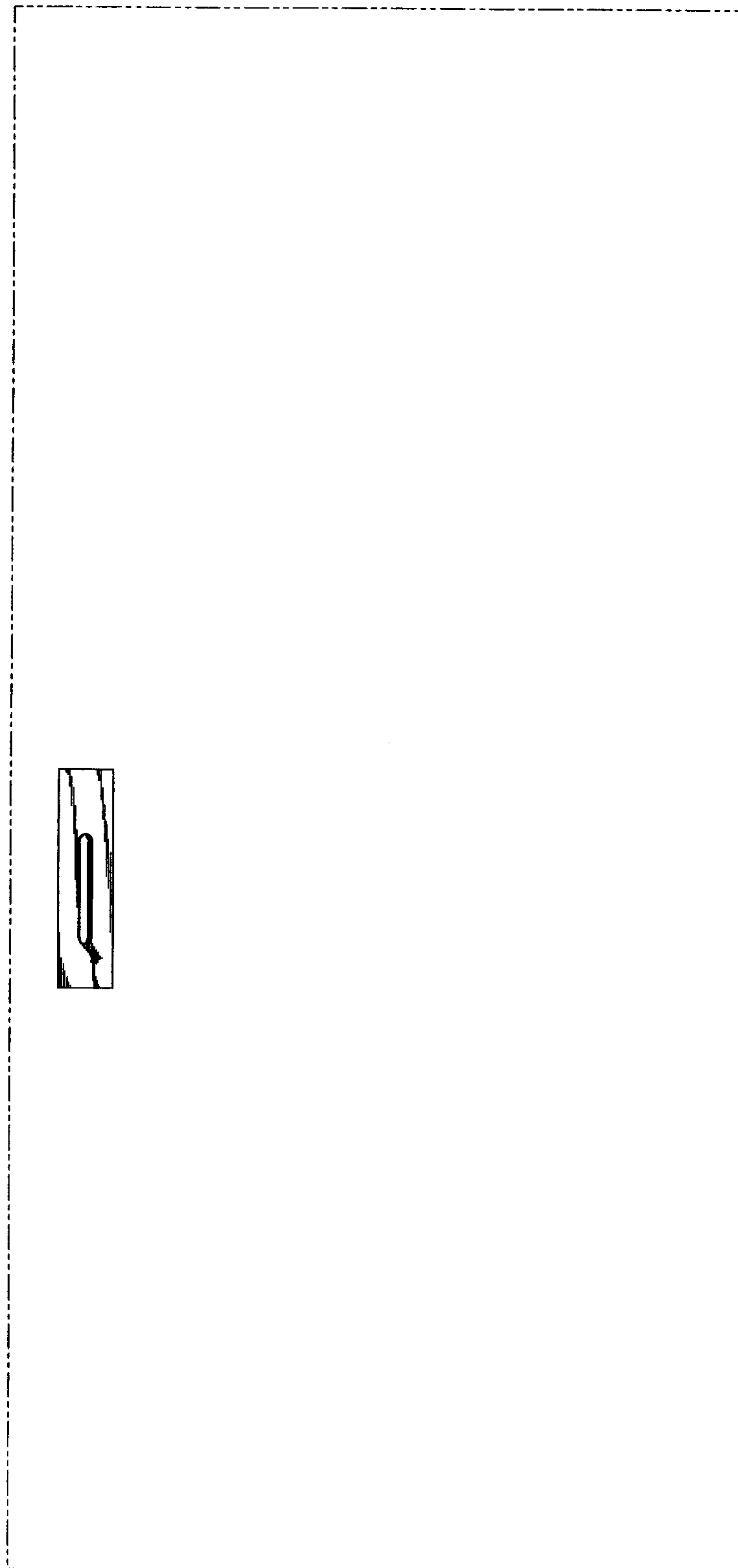

Fig. 3

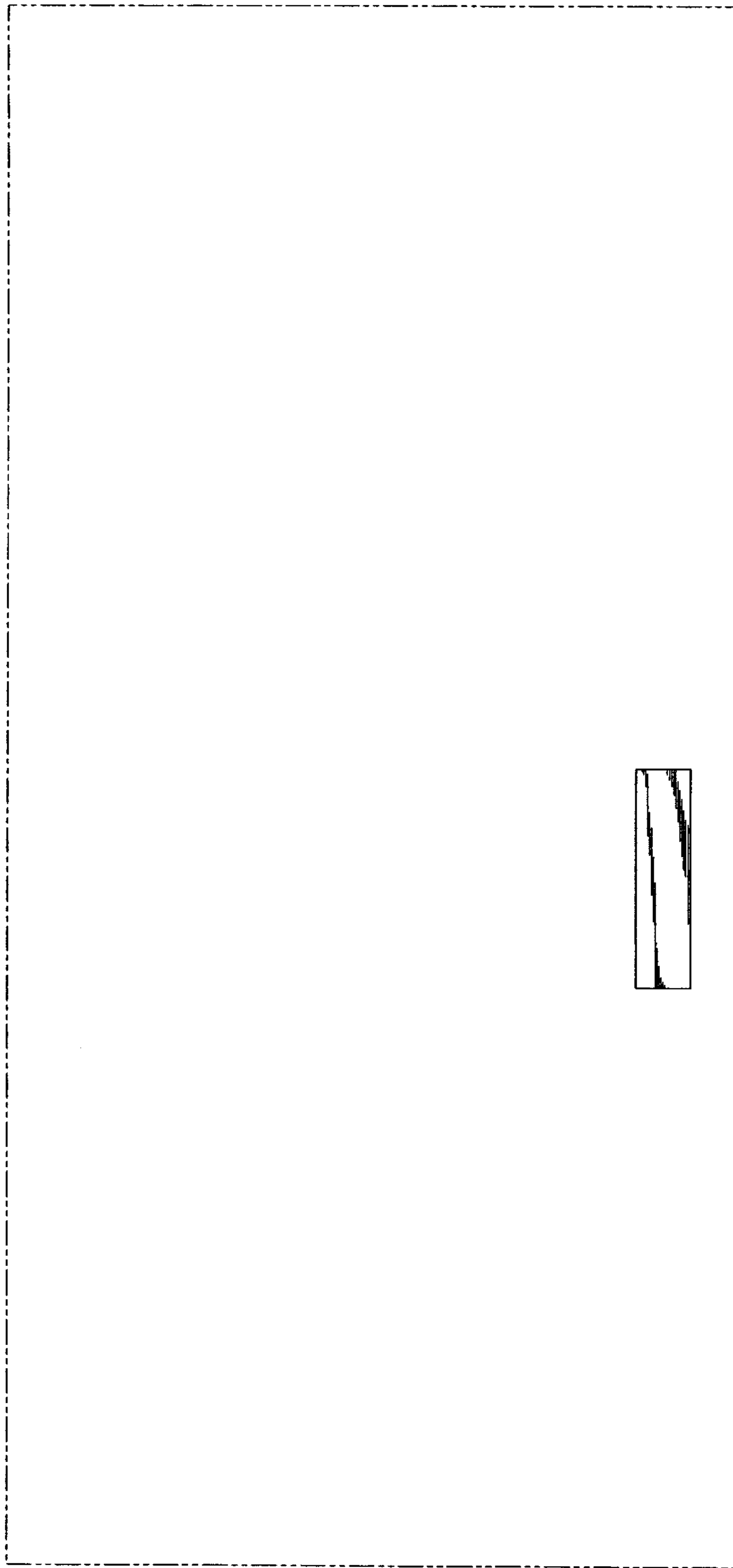

Fig. 4

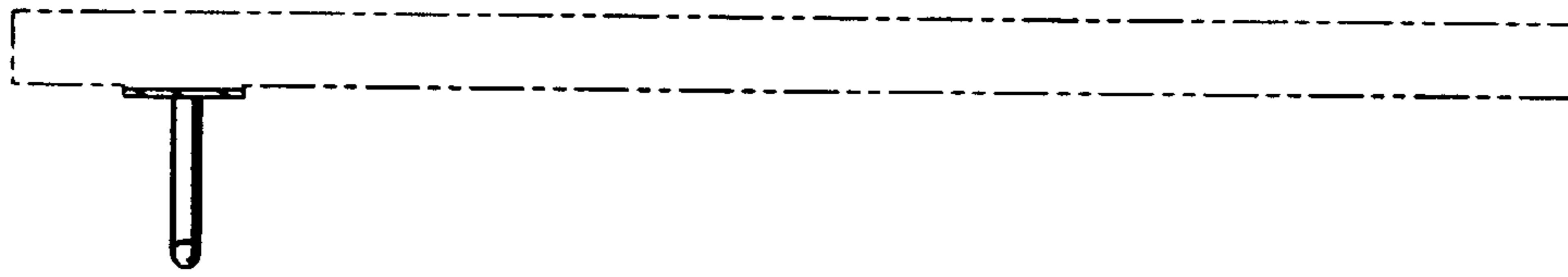

Fig. 5

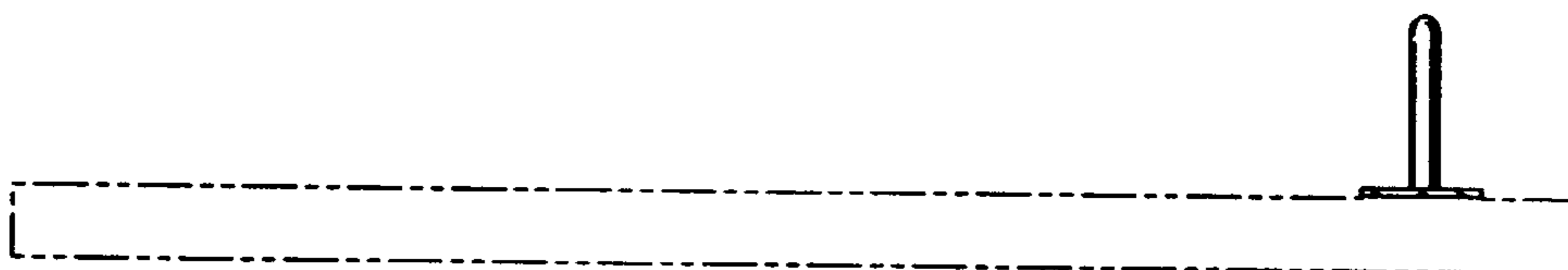

Fig. 6