



US00D539081S

(12) **United States Design Patent**
Leibowitz

(10) **Patent No.:** **US D539,081 S**
(45) **Date of Patent:** **** Mar. 27, 2007**

(54) **STORAGE CONTAINER COVER WITH
REMOVABLE CUTTING SURFACE THEREIN**

(75) Inventor: **Marc Leibowitz**, Syosset, NY (US)

(73) Assignee: **Lapform Products, Inc.**, Plainview,
NY (US)

(**) Term: **14 Years**

(21) Appl. No.: **29/201,628**

(22) Filed: **Mar. 18, 2004**

(51) **LOC (8) Cl.** **07-02**

(52) **U.S. Cl.** **D7/392.1**

(58) **Field of Classification Search** D7/317-319,
D7/391-392.1, 396.2, 510-511, 629; D9/435,
D9/440, 444, 447, 449-450, 454, 503-504;
215/211, 200, 224, 243; 220/700, 701, 703,
220/711, 713-715, 719

See application file for complete search history.

(56) **References Cited**

U.S. PATENT DOCUMENTS

D161,596 S	1/1951	Russ	
2,609,024 A	9/1952	Russ	
2,751,951 A	6/1956	Strathaus	
D281,850 S	12/1985	Morin	
4,574,174 A	* 3/1986	McGonigle	219/735
D283,777 S	5/1986	Morin	
D287,573 S	* 1/1987	Tyler	D9/435
4,819,824 A	* 4/1989	Longbottom et al.	220/266
4,907,789 A	* 3/1990	Tice	269/13
D317,551 S	6/1991	King	
5,366,208 A	11/1994	Benjamin	
D358,328 S	* 5/1995	Huerto et al.	D9/435
5,423,451 A	6/1995	Snyder	
5,456,352 A	10/1995	McQueeny	

5,546,852 A	8/1996	Bidwell	
D374,380 S	10/1996	Sawatsky	
D375,654 S	* 11/1996	Ferris	D7/392.1
D376,693 S	* 12/1996	Wolff	D3/323
5,636,469 A	6/1997	Pizzolo et al.	
5,996,983 A	12/1999	Laurenzi	
D420,548 S	* 2/2000	Loew et al.	D7/392.1
D424,891 S	* 5/2000	Kaposi	D7/698
6,142,332 A	11/2000	Ferrara	
D440,470 S	* 4/2001	Tucker et al.	D7/629
D449,495 S	* 10/2001	Tucker et al.	D7/629
D501,754 S	* 2/2005	Munson et al.	D7/392.1
D502,049 S	* 2/2005	Munson et al.	D7/392.1

* cited by examiner

Primary Examiner—Holly H. Baynham

Assistant Examiner—Cynthia Chin

(74) *Attorney, Agent, or Firm*—Amster, Rothstein &
Ebenstein LLP

(57) **CLAIM**

The ornamental design for a storage container cover with
removable cutting surface therein, as shown and described.

DESCRIPTION

FIG. 1 is a top plan view of a storage container cover with
removable cutting surface therein, showing my new design;
FIG. 2 is a side elevational view thereof from one side, the
other side elevational view thereof being a mirror image;
FIG. 3 is an end elevational view thereof from one end;
FIG. 4 is an end elevational view thereof from the opposite
end; and,
FIG. 5 is a bottom plan view thereof.
The dashed line depiction of a storage container in FIGS. 2,
3 and 4 indicate environment only and forms no part of the
claimed design.

1 Claim, 4 Drawing Sheets

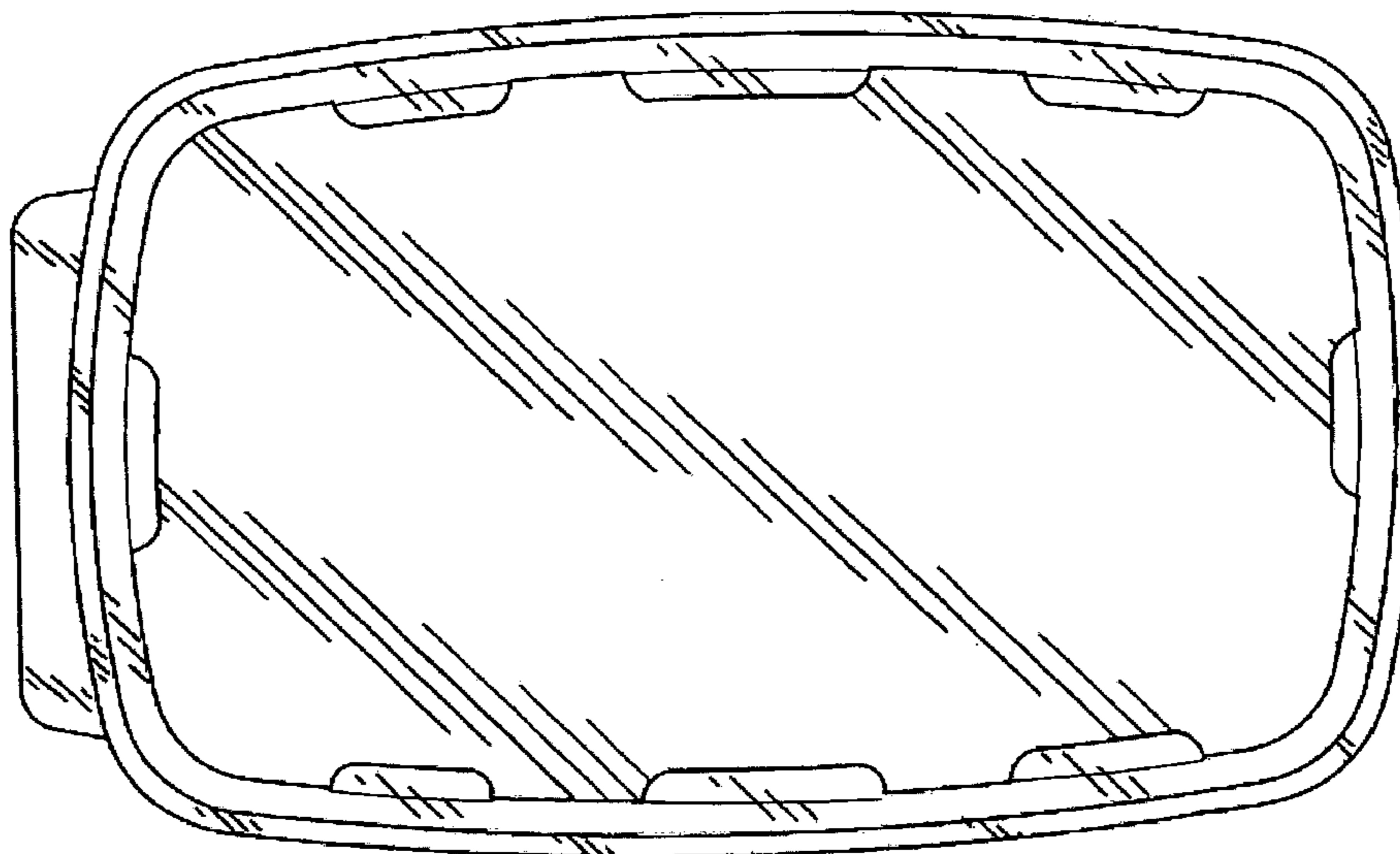

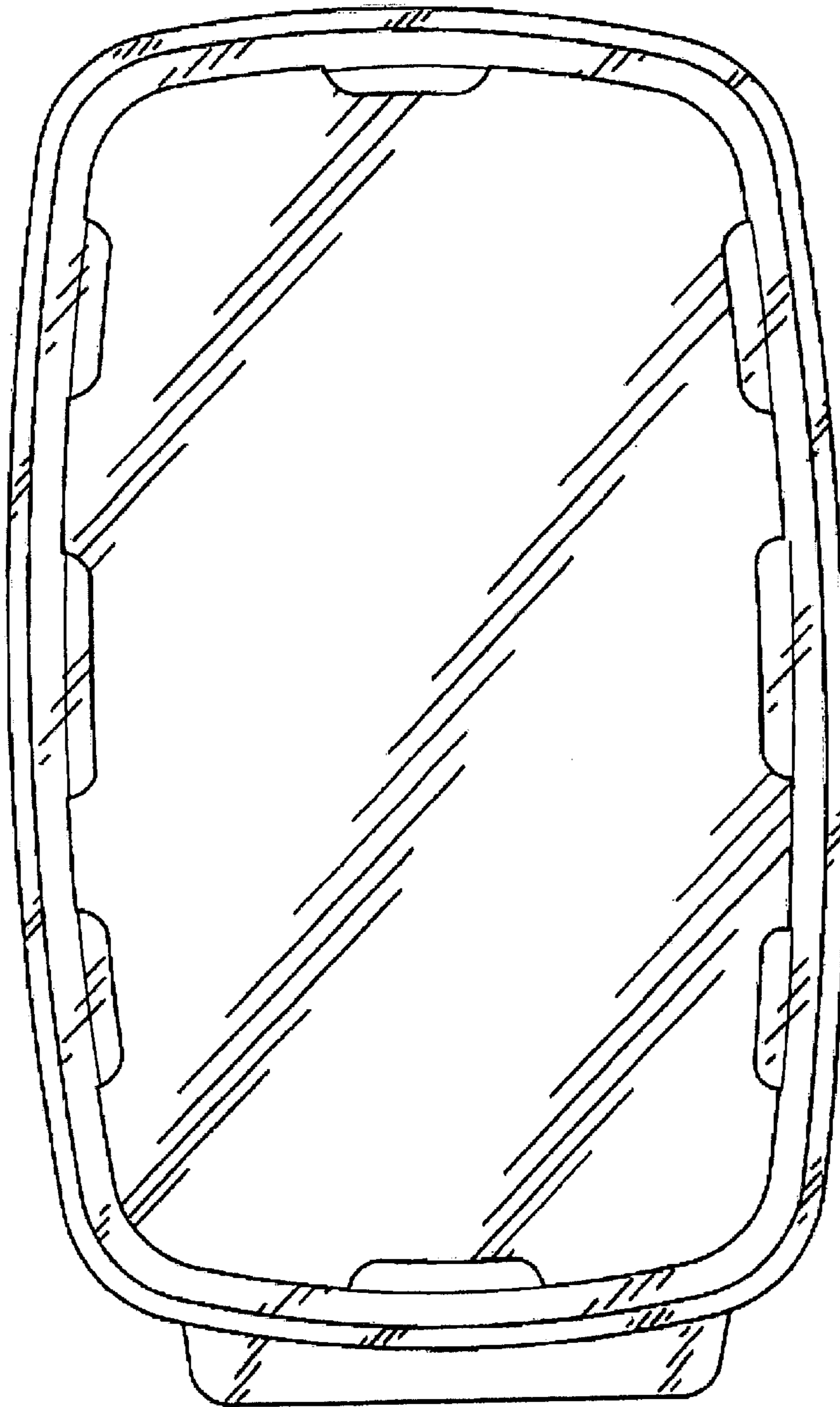

Fig. 1

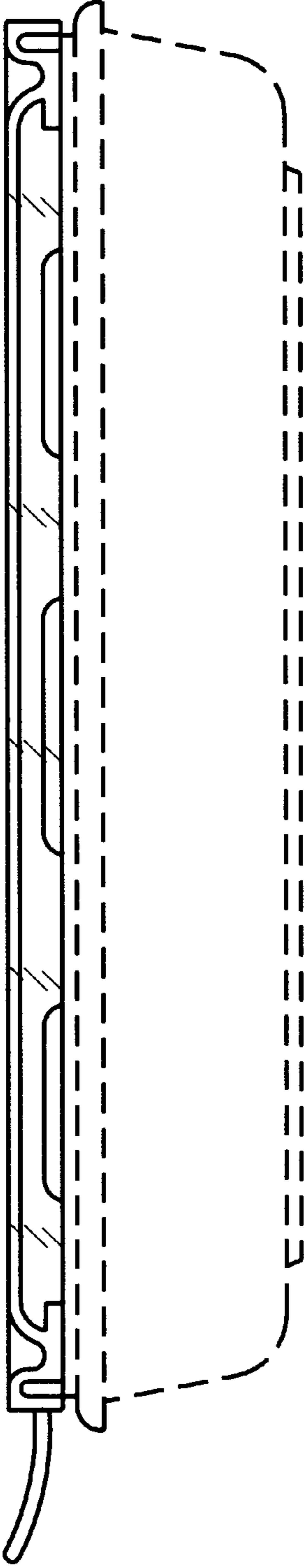

Fig. 2

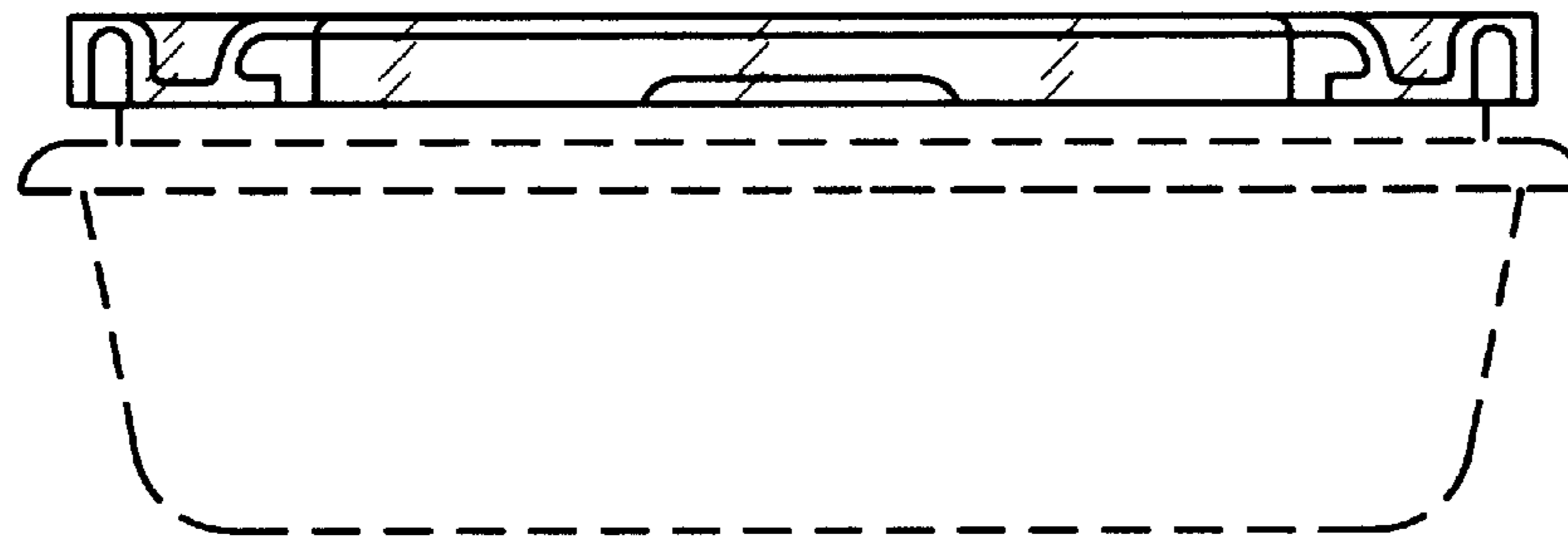

FIG. 3

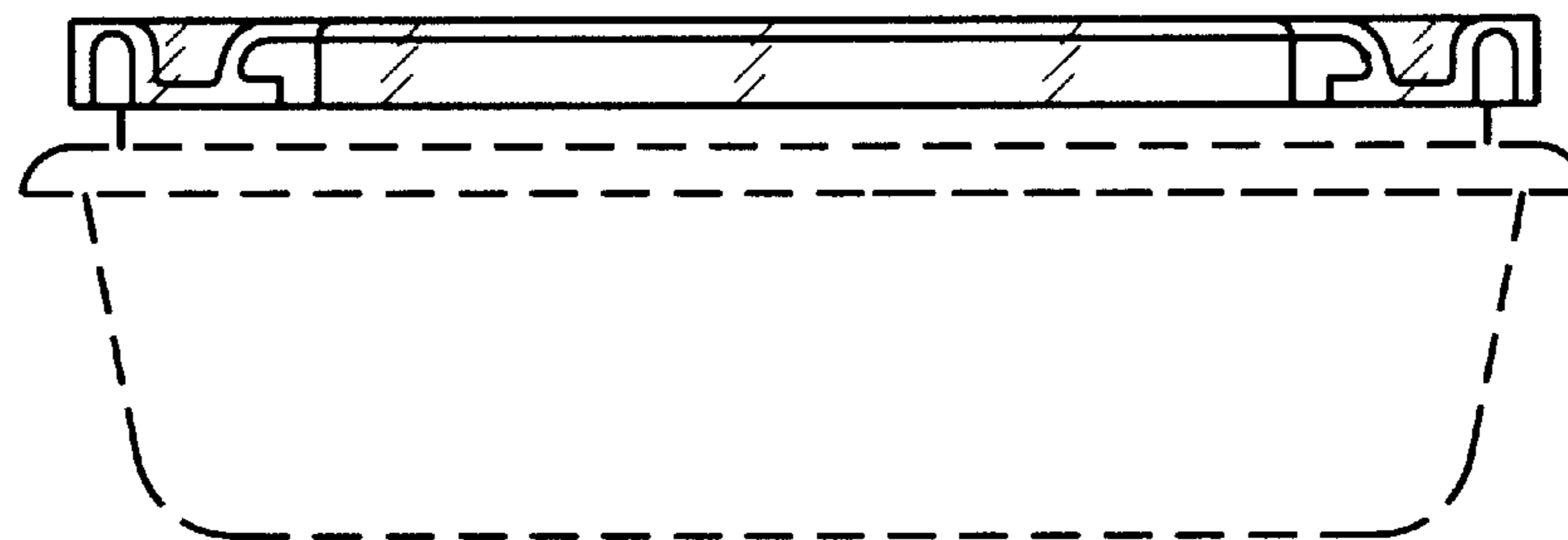

FIG. 4

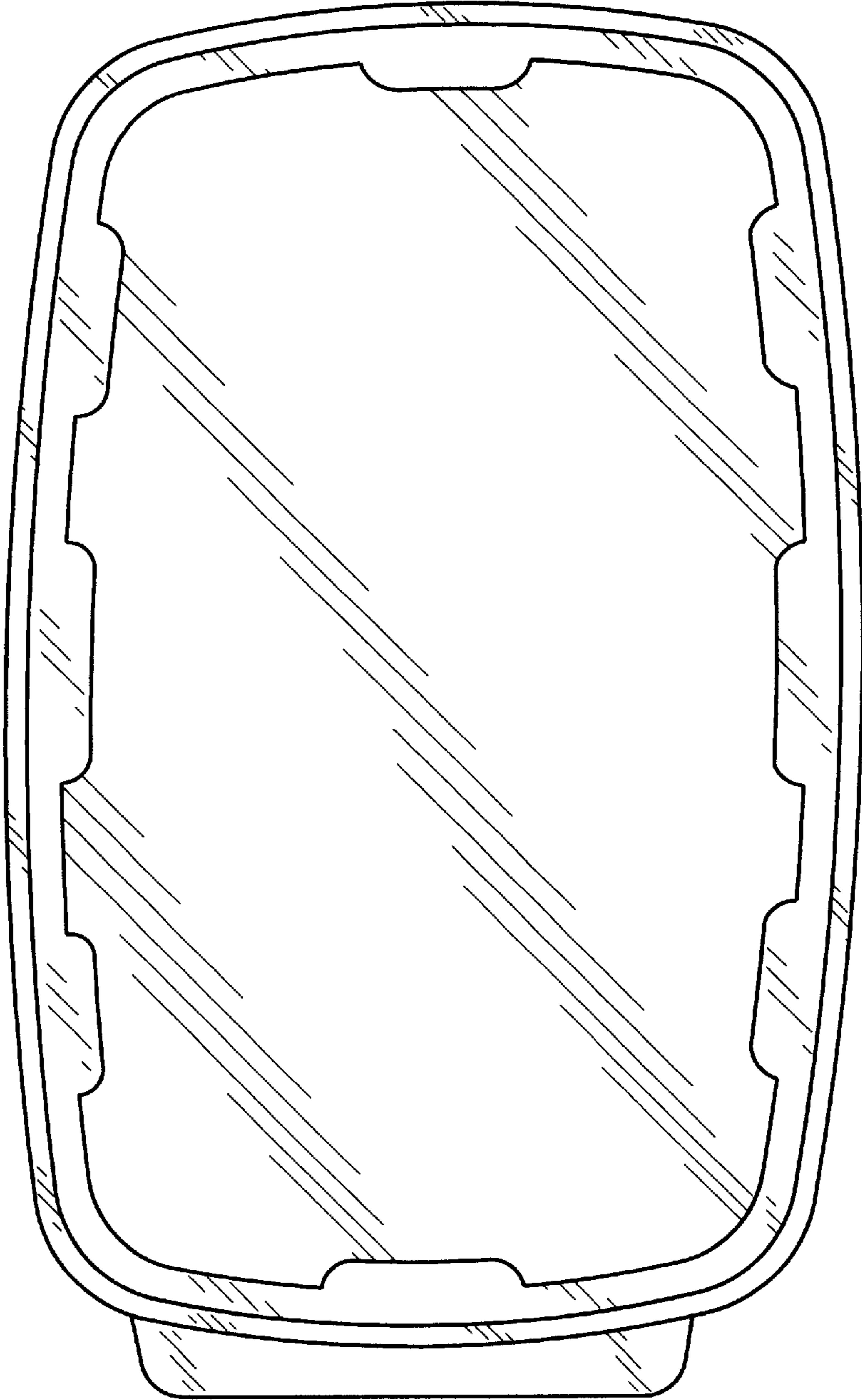

Fig. 5