

US00D539021S

(12) **United States Design Patent**
Belley et al.

(10) **Patent No.:** **US D539,021 S**

(45) **Date of Patent:** **** Mar. 27, 2007**

(54) **FOOTWEAR UPPER**

D481,859 S 11/2003 Belley et al.
D492,098 S * 6/2004 Magro D2/907
D500,403 S 1/2005 Belley et al.

(75) Inventors: **Manon Belley**, Laval (CA); **Cristian Ardissono**, Montebelluna (IT)

* cited by examiner

(73) Assignee: **Wolverine World Wide, Inc.**,
Rockford, MI (US)

Primary Examiner—Stella Reid
Assistant Examiner—Rashida C. McCoy

(**) Term: **14 Years**

(74) *Attorney, Agent, or Firm*—Warner Norcross & Judd
LLP

(21) Appl. No.: **29/242,754**

(57) **CLAIM**

(22) Filed: **Nov. 14, 2005**

The ornamental design for footwear upper, as shown and described.

(51) **LOC (8) Cl.** **02-04**

(52) **U.S. Cl.** **D2/969**

(58) **Field of Classification Search** D2/969,
D2/896, 900–907, 930–933; 36/3 A, 8.3,
36/45

See application file for complete search history.

DESCRIPTION

(56) **References Cited**

U.S. PATENT DOCUMENTS

D342,369 S	*	12/1993	Lamson	D2/906
D345,458 S	*	3/1994	Lacoraza et al.	D2/969
D348,977 S	*	7/1994	Koh	D2/969
D425,292 S	*	5/2000	Matis	D2/969
D440,034 S		4/2001	Matis		
D460,609 S		7/2002	Belley		
D461,629 S	*	8/2002	Blakeslee	D2/972
D475,186 S	*	6/2003	Shea et al.	D2/969
D480,551 S	*	10/2003	Matis et al.	D2/969

FIG. 1 is a perspective view of the footwear upper embodying the new design;
FIG. 2 is a top plan view thereof;
FIG. 3 is a right side view thereof;
FIG. 4 is a left side view thereof;
FIG. 5 is a front view thereof; and,
FIG. 6 is a rear view thereof.

FIGS. 1–6 show features of an article of footwear in phantom lines. These features are shown for environmental purposes and do not form any part of the claimed design. Further, the phantom lines immediately adjacent the solid-line portions of the design form the boundary of the design, with the phantom lines forming no part of the claimed design.

1 Claim, 4 Drawing Sheets

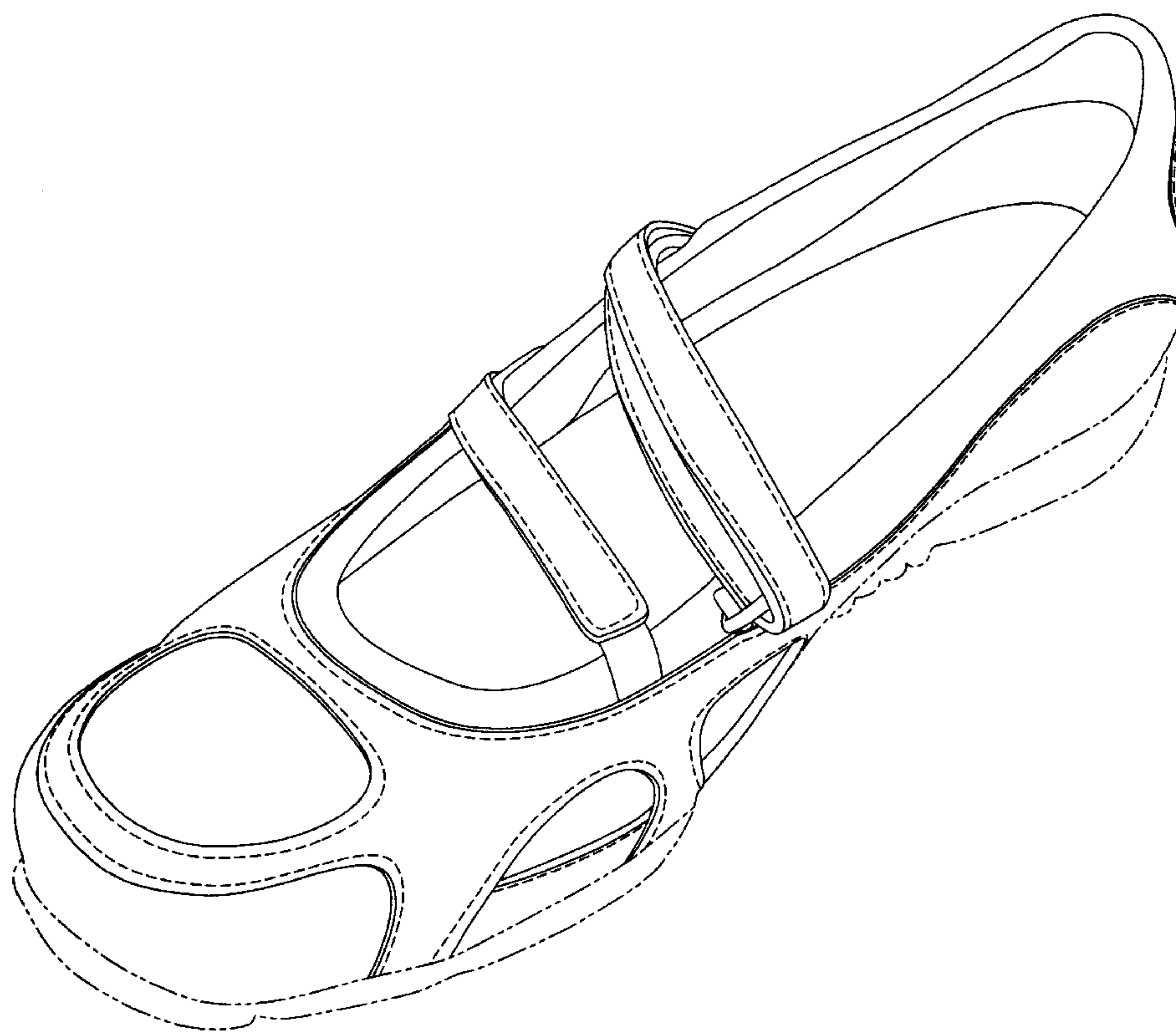

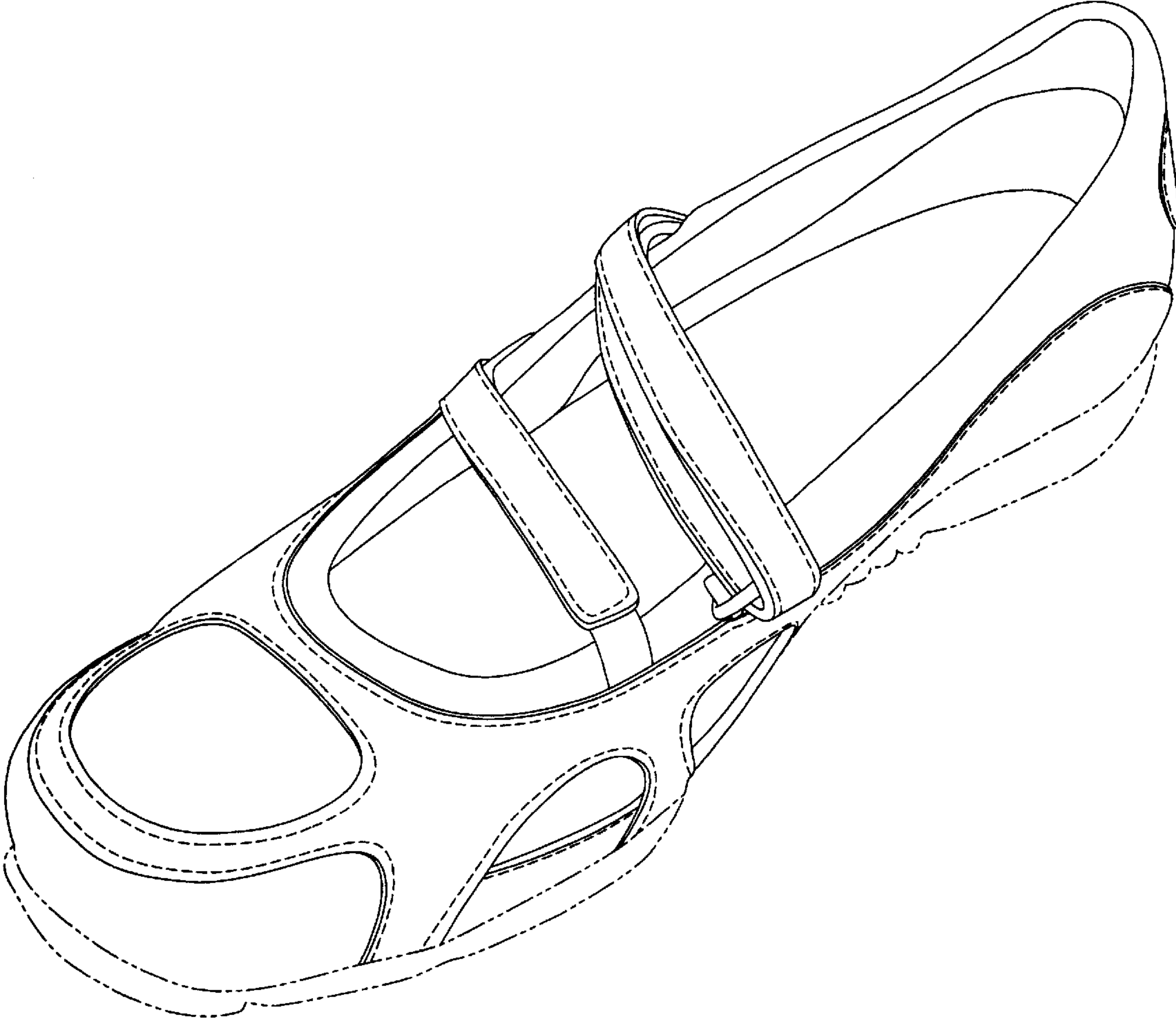

Fig. 1

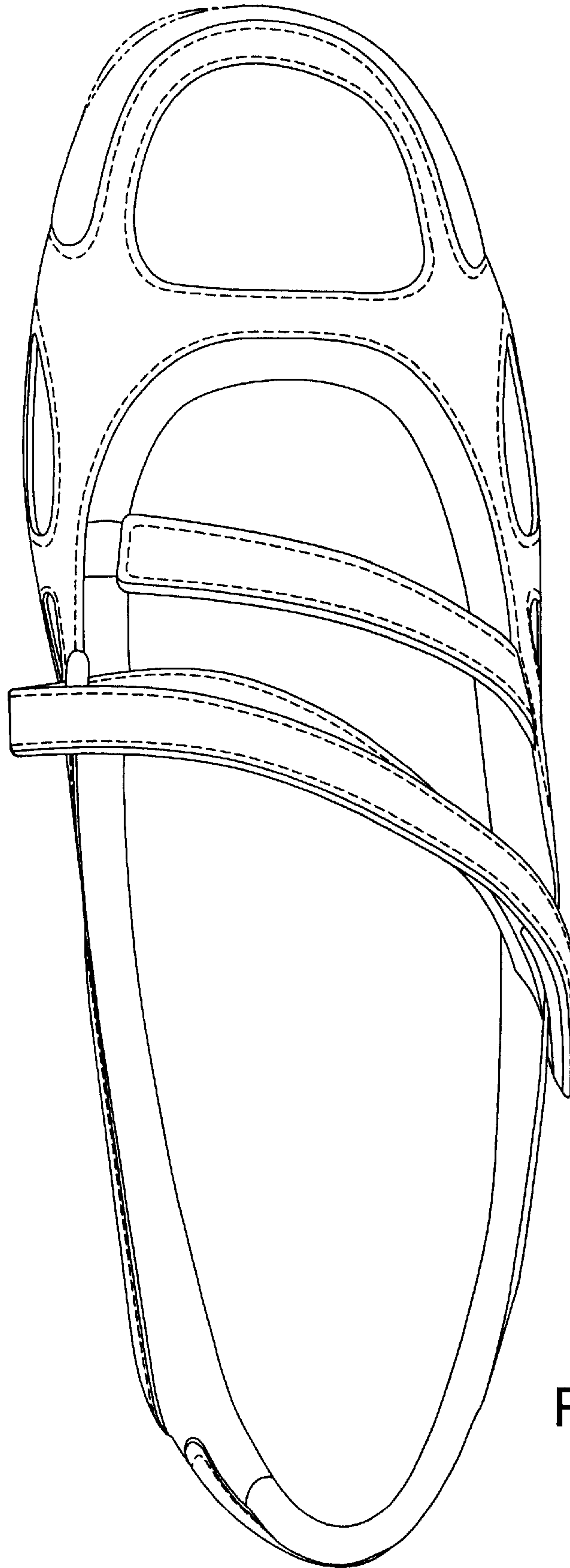

Fig. 2

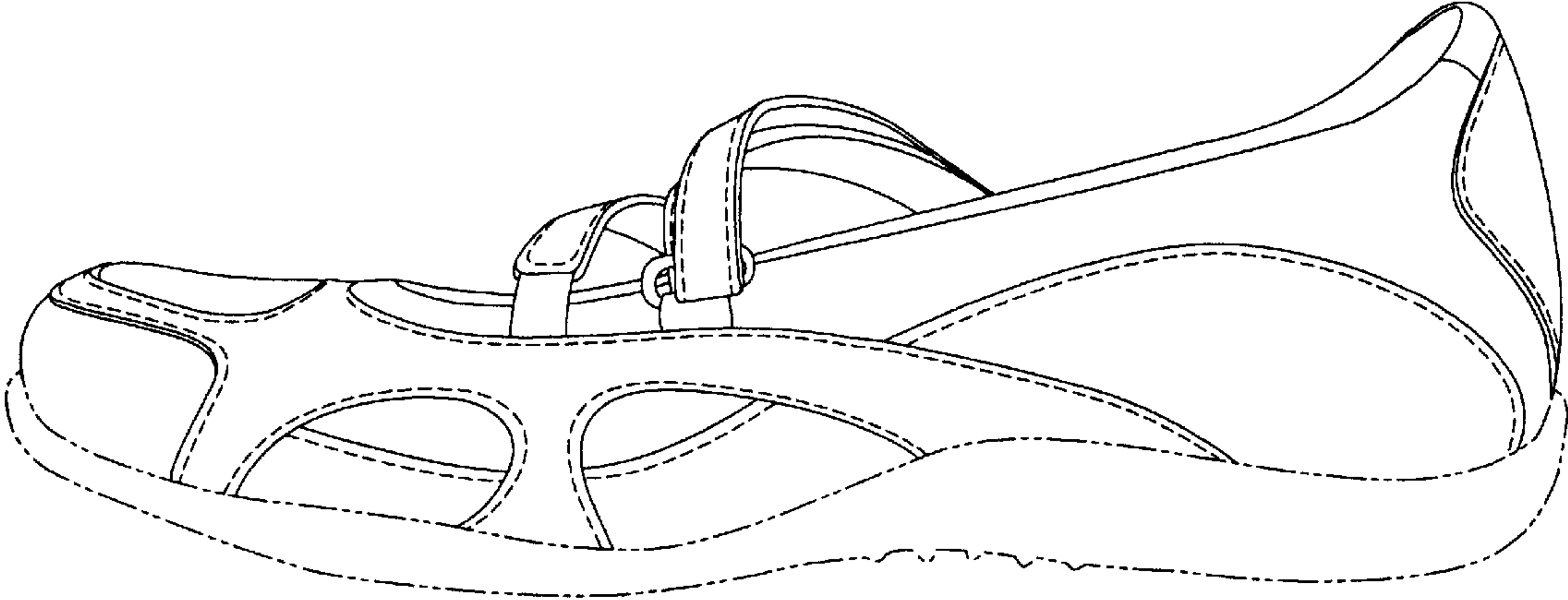

Fig. 3

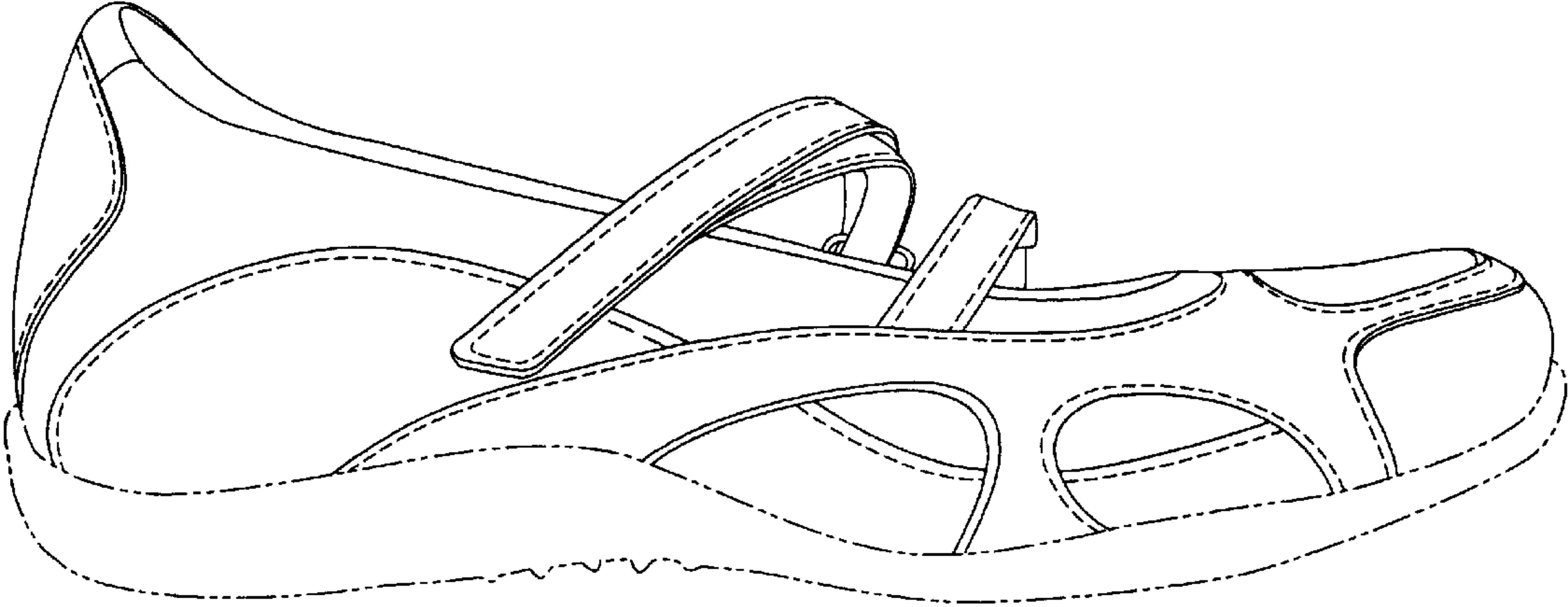

Fig. 4



Fig. 5

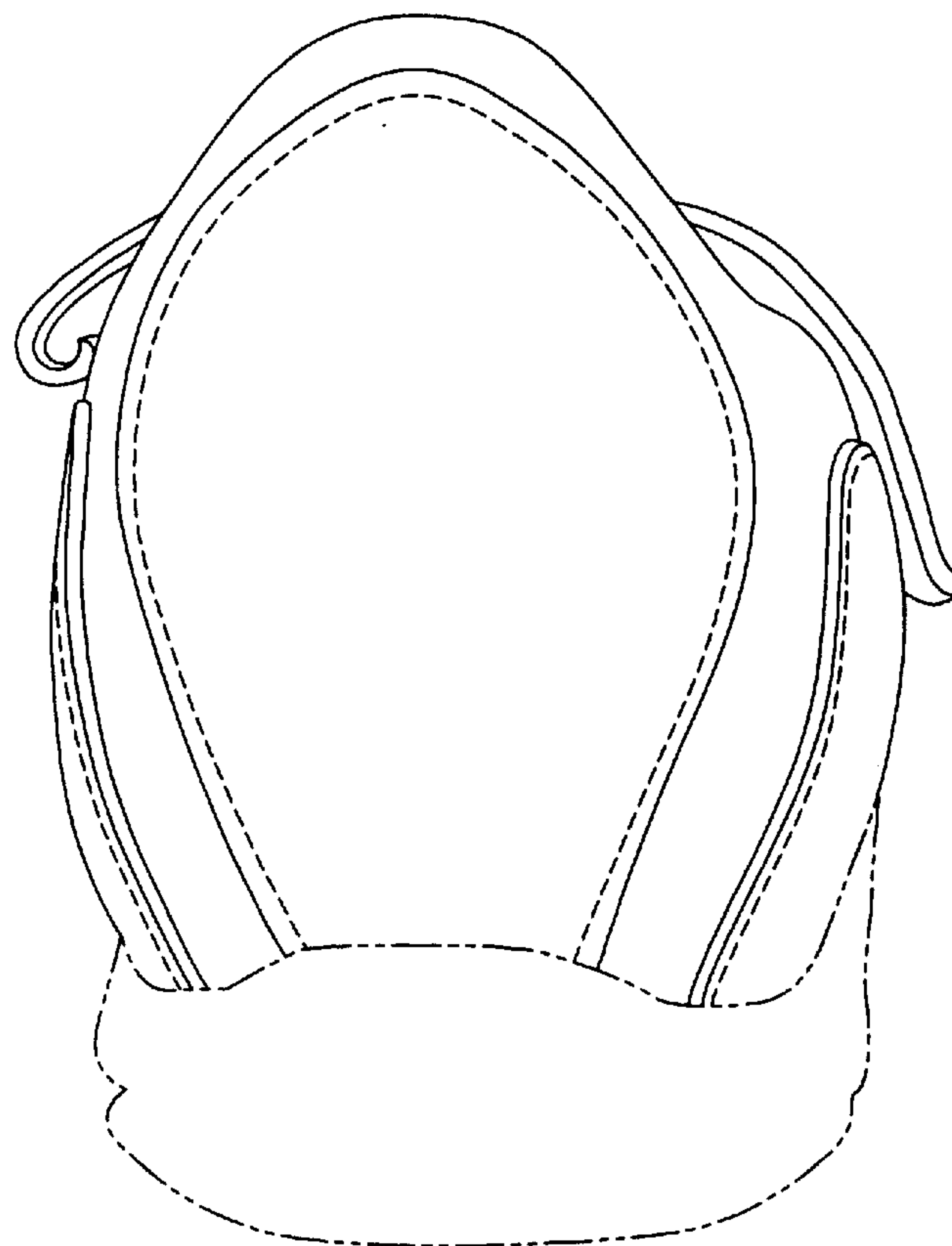

Fig. 6