



US00D539014S

(12) **United States Design Patent**
Issler

(10) **Patent No.:** **US D539,014 S**

(45) **Date of Patent:** **** Mar. 27, 2007**

(54) **OUTSOLE**

(75) Inventor: **James E. Issler**, Greenwich, CT (US)

(73) Assignee: **Columbia Insurance Company**,
Omaha, NE (US)

(**) Term: **14 Years**

(21) Appl. No.: **29/219,044**

(22) Filed: **Dec. 10, 2004**

(51) **LOC (8) Cl.** **02-04**

(52) **U.S. Cl.** **D2/953; D2/951; D2/954;**
D2/960

(58) **Field of Classification Search** D2/902,
D2/946–949, 951–960; 36/3 B, 22 R, 24.5,
36/25 R, 28, 32 R, 34 R, 67 A, 59 C
See application file for complete search history.

4,231,170 A 11/1980 Griswold 36/72
4,366,629 A 1/1983 Scherz 36/4
4,562,652 A 1/1986 Hensler 36/102
4,908,963 A 3/1990 Krajcir et al. 36/77
4,995,174 A 2/1991 Hong et al. 36/72
5,048,203 A 9/1991 Kling 36/32
5,185,944 A 2/1993 Okajima 36/45
D363,815 S * 11/1995 Lucarelli D2/960
5,499,459 A 3/1996 Tomaro 36/10
D370,993 S * 6/1996 Mangee D2/959
5,526,584 A 6/1996 Bleimhofer et al. 36/10
5,738,937 A 4/1998 Baychar 428/316.6
D405,248 S * 2/1999 Prats D2/960
D470,296 S * 2/2003 Masullo D2/952
D477,905 S * 8/2003 Adams et al. D2/957

(Continued)

Primary Examiner—Celia A. Murphy
(74) *Attorney, Agent, or Firm*—St. Onge Steward Johnston
& Reens LLC

(56) **References Cited**

U.S. PATENT DOCUMENTS

D15,185 S * 8/1884 Brooks D2/951
D54,600 S * 3/1920 Cochrane D2/968
1,524,782 A * 2/1925 Clarke 36/59 R
D68,214 S * 9/1925 McDonald D2/955
D73,143 S * 7/1927 Oakley D2/955
1,974,543 A 9/1934 Reymond
2,046,217 A 6/1936 Strauss
2,079,237 A 5/1937 Allard
2,160,768 A 5/1939 Wasser
D115,636 S * 7/1939 Sperry D2/959
2,344,069 A 3/1944 Wasser
3,091,871 A 6/1963 Tronche
3,175,310 A 3/1965 MacQuaid
3,175,311 A 3/1965 MacQuaid
3,191,321 A 6/1965 Brutting
3,213,551 A 10/1965 Krauss
3,407,518 A 10/1968 MacQuaid et al.
3,525,165 A 8/1970 Randall, Jr.
3,561,142 A 2/1971 Streit, Sr. et al.
3,662,478 A * 5/1972 Schwab 36/59 C
D255,957 S * 7/1980 Pasquier D2/953
D256,180 S * 8/1980 Turner D2/954

(57) **CLAIM**

I claim the ornamental design for an outsole, as shown and described.

DESCRIPTION

FIG. 1 is a bottom view of an outsole for a shoe showing my new design;
FIG. 2 is a right side view thereof;
FIG. 3 is a left side view thereof;
FIG. 4 is a front view thereof;
FIG. 5 is a rear view thereof;
FIG. 6 is an enlarged fragmentary perspective view of the area referenced as “6” in FIG. 1;
FIG. 7 is an enlarged cross sectional view taken on line 7—7 of FIG. 1; and,
FIG. 8 is an enlarged cross sectional view taken on line 8—8 of FIG. 1.
The broken line showing a shoe upper in FIGS. 2 through 6, illustrates the portion of the design that forms no part of the claim.

1 Claim, 5 Drawing Sheets

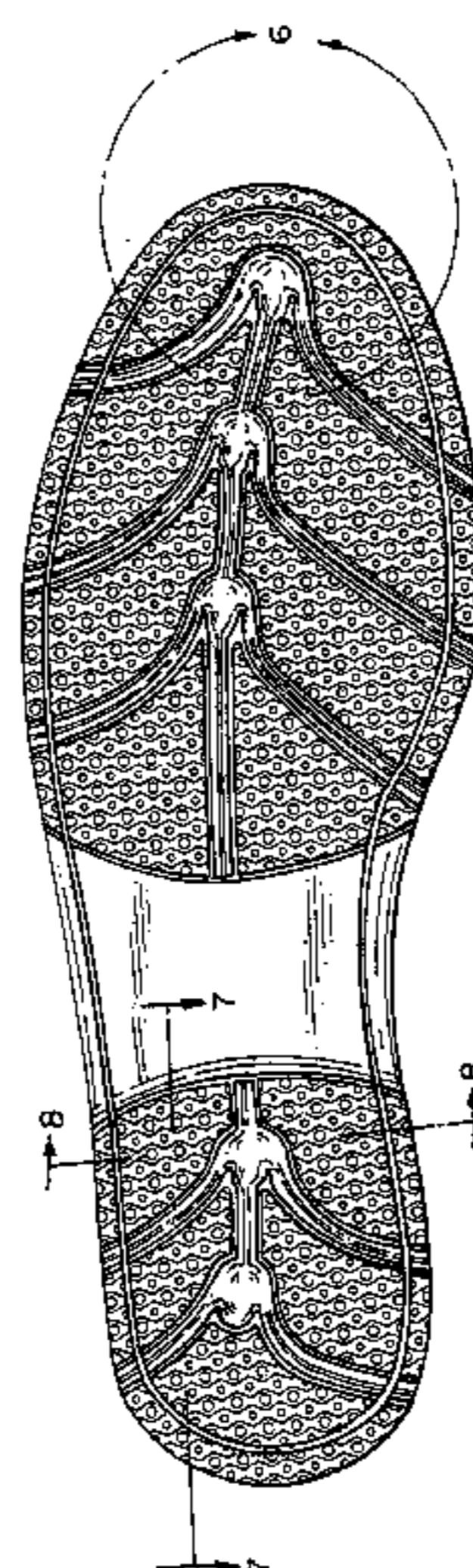

US D539,014 S

Page 2

U.S. PATENT DOCUMENTS

| | | | | | | | | | |
|------------|---|---------|--------------------|--------|-----------------|---|--------|----------------|---------|
| D482,187 S | * | 11/2003 | McClaskie | D2/960 | D523,215 S | * | 6/2006 | Drazic | D2/951 |
| D487,955 S | * | 4/2004 | Ammon | D2/953 | D523,614 S | * | 6/2006 | Mitchell | D2/960 |
| D507,096 S | * | 7/2005 | Chen | D2/953 | D525,769 S | * | 8/2006 | Drazic | D2/951 |
| D507,399 S | * | 7/2005 | White et al. | D2/957 | D527,172 S | * | 8/2006 | Burg | D2/959 |
| D515,790 S | * | 2/2006 | Romano et al. | D2/952 | 2005/0138841 A1 | * | 6/2005 | Wu | 36/25 R |

* cited by examiner

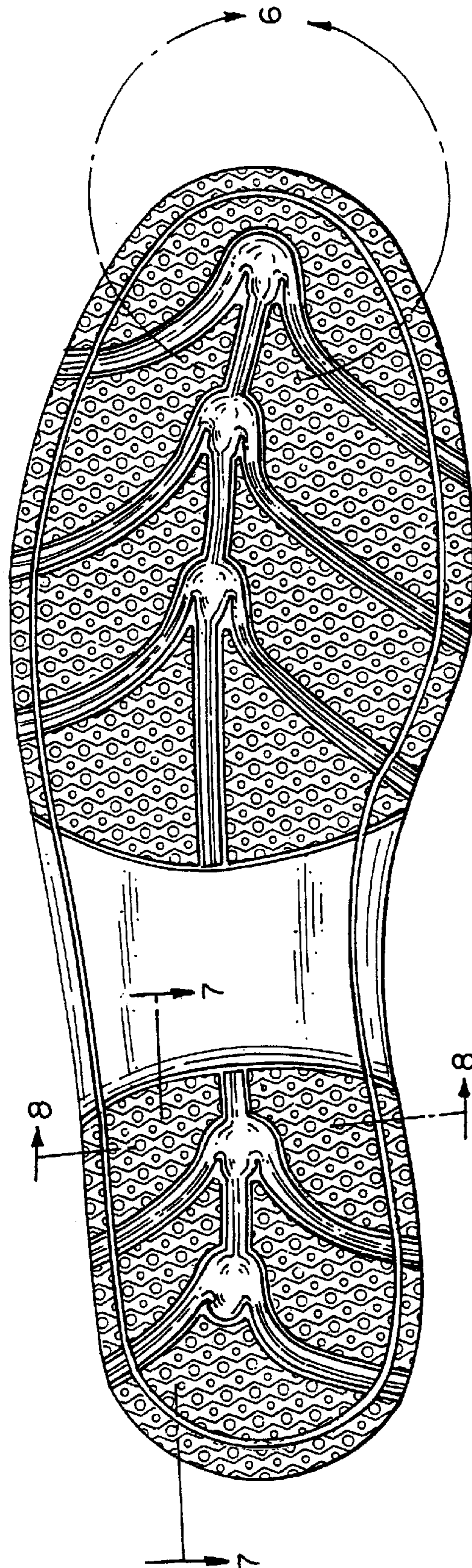

FIG. 1

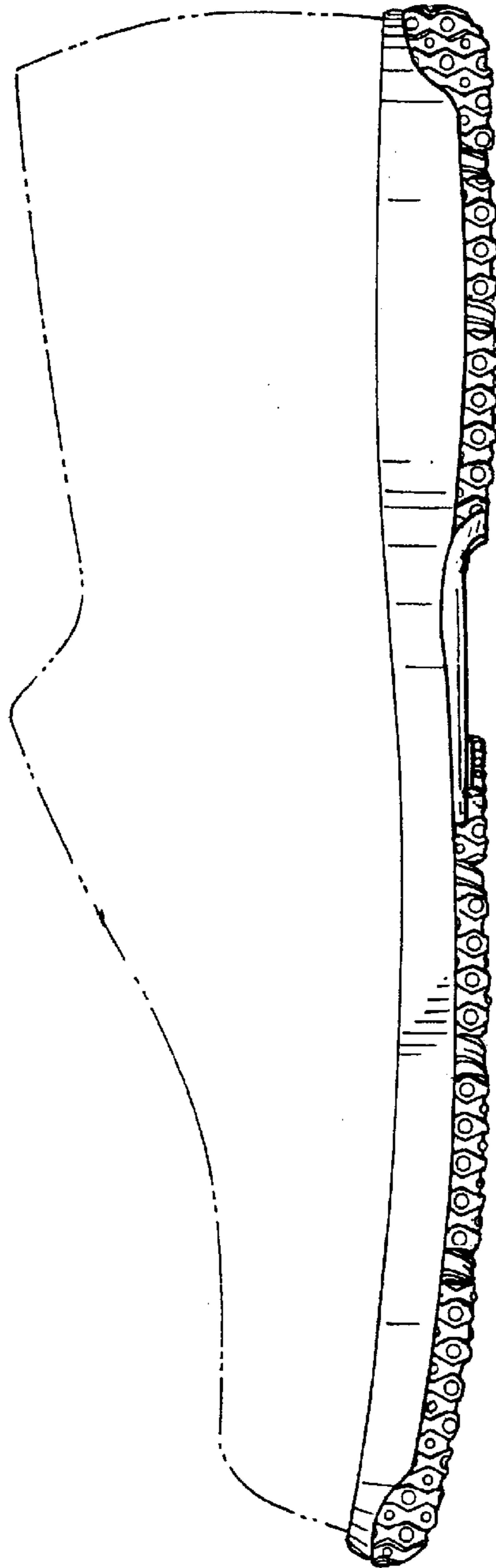

FIG. 2

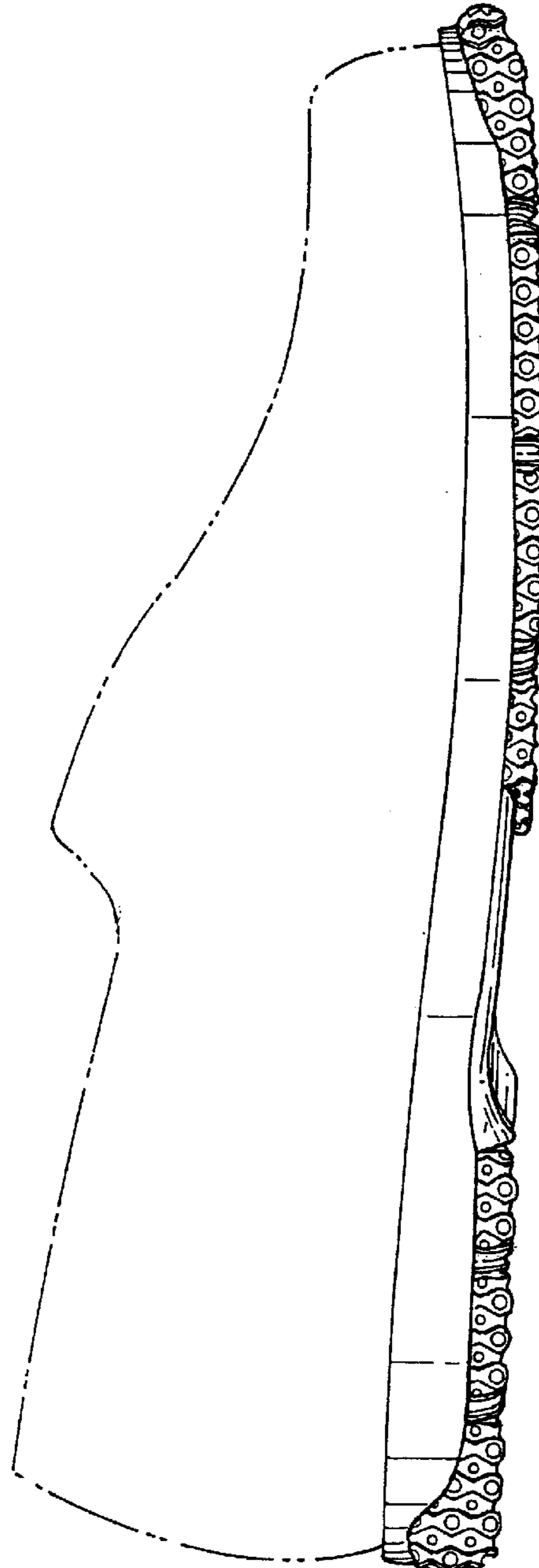

FIG. 3

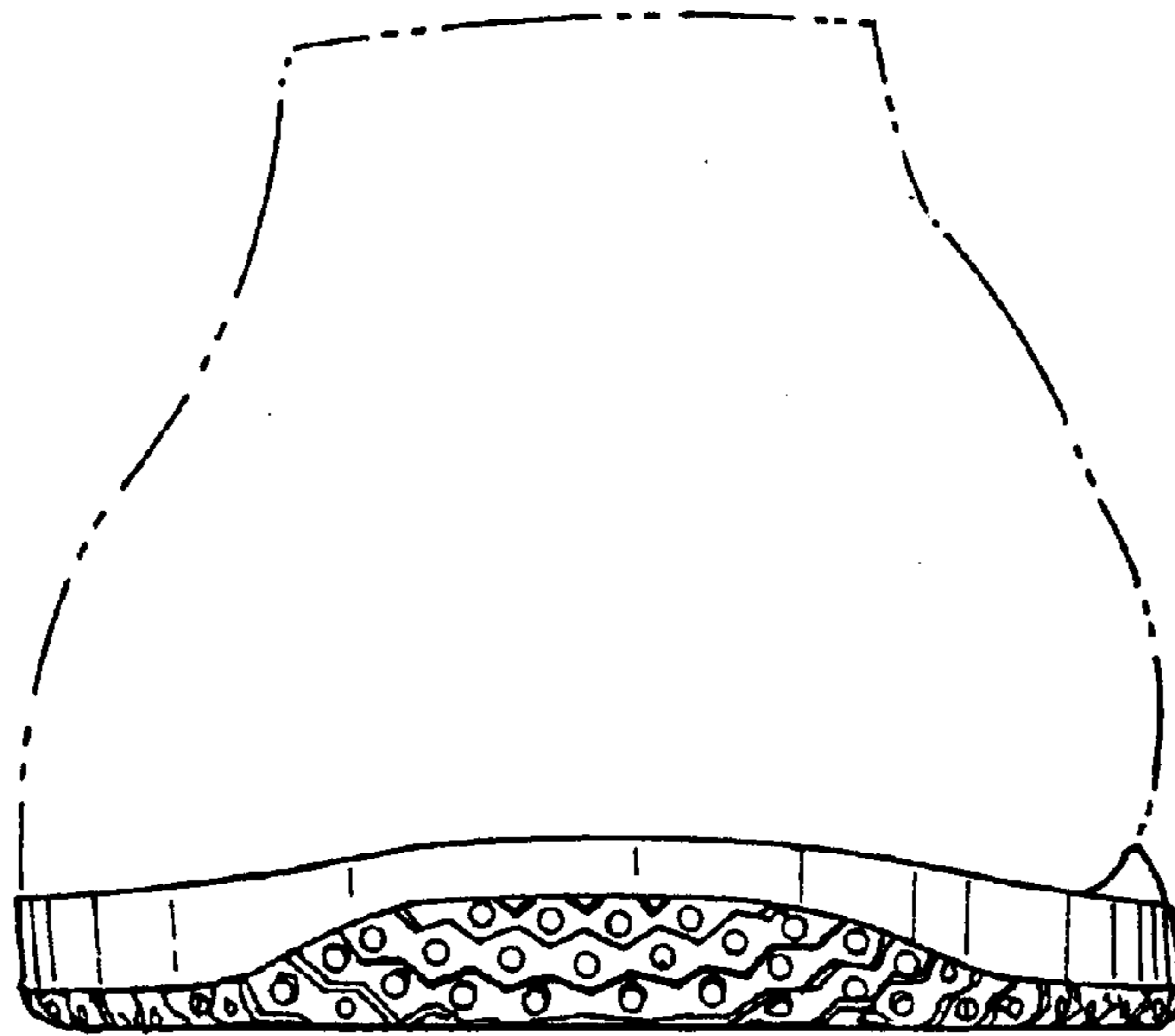

FIG. 4

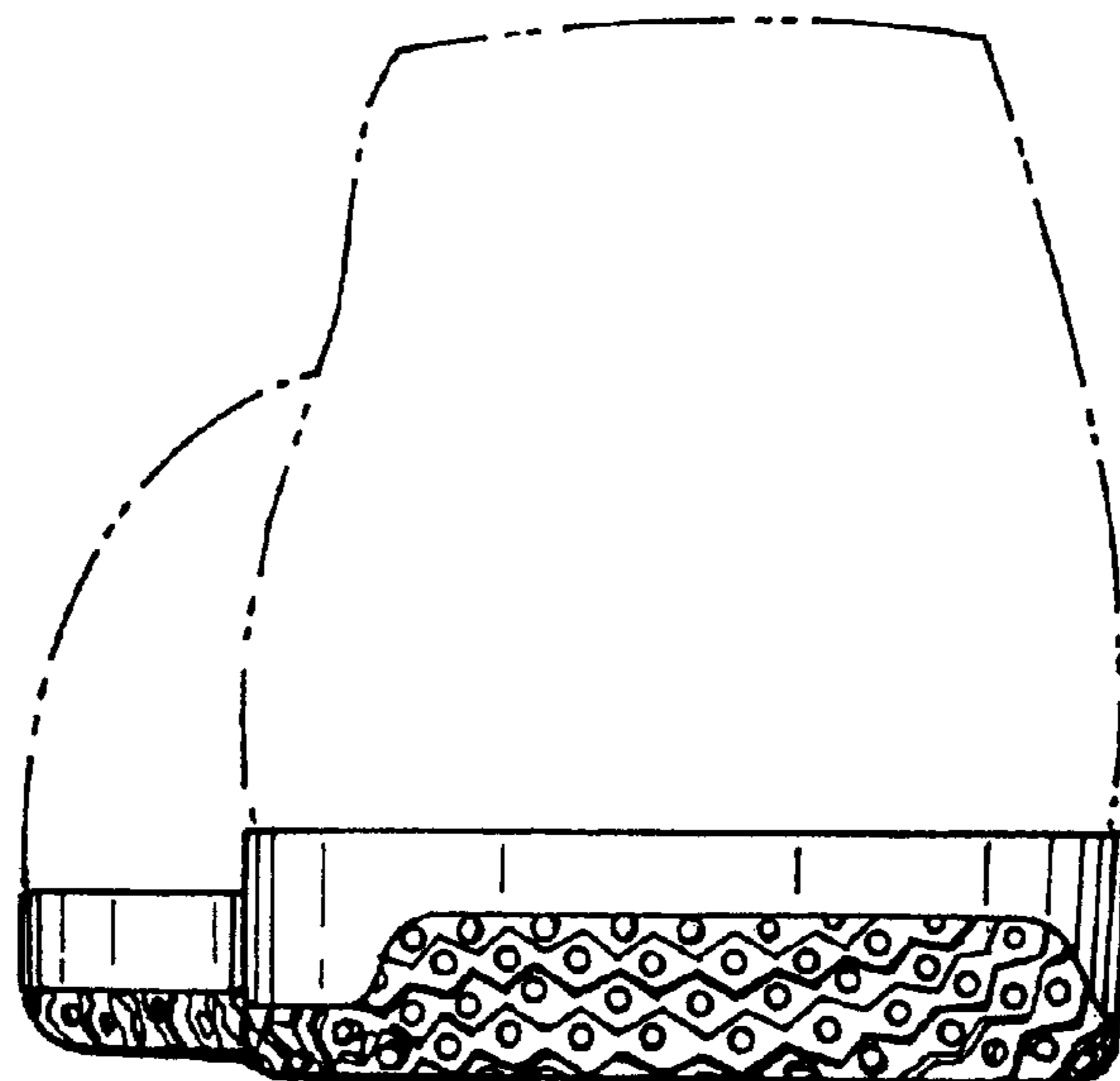

FIG. 5

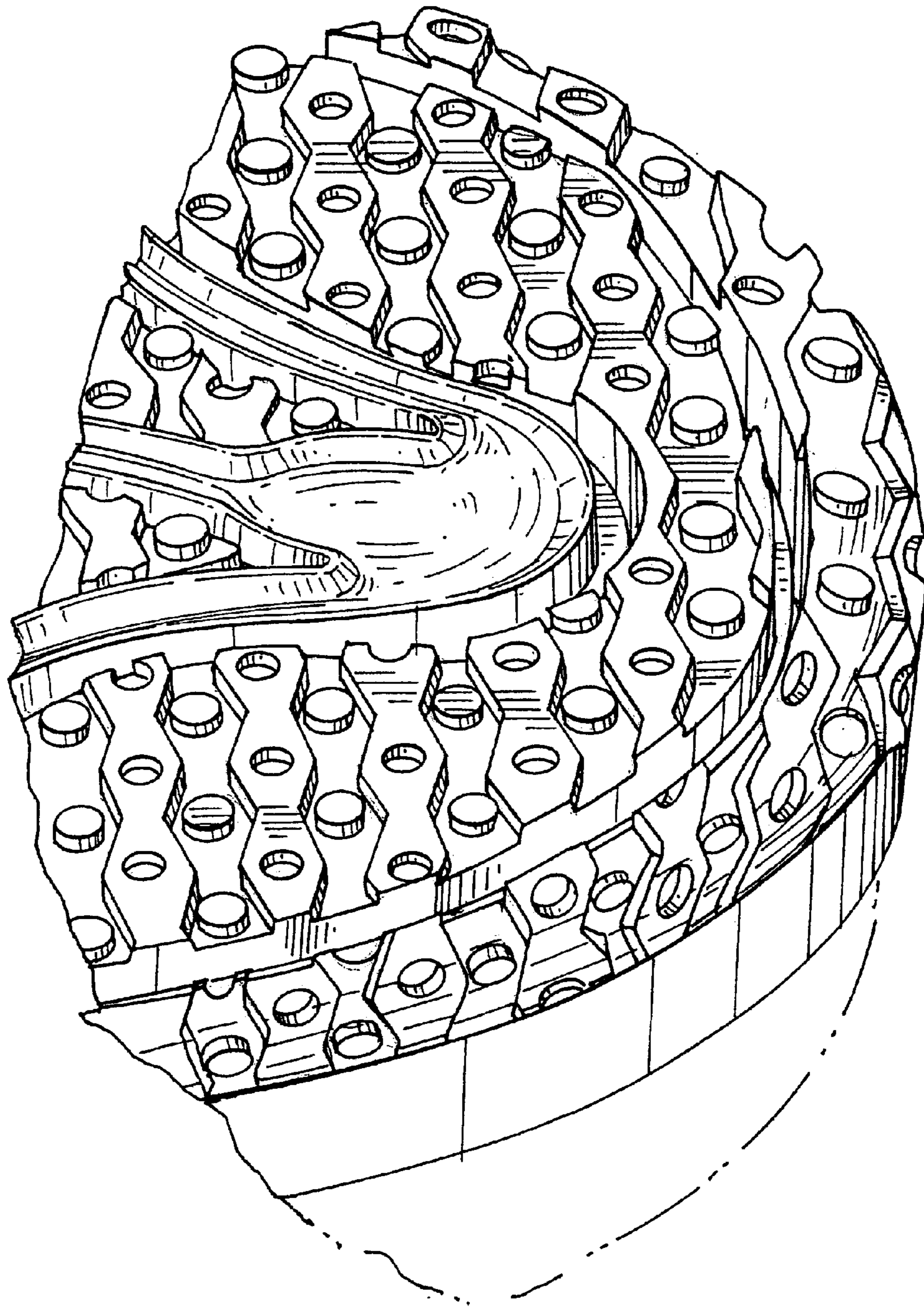

FIG. 6

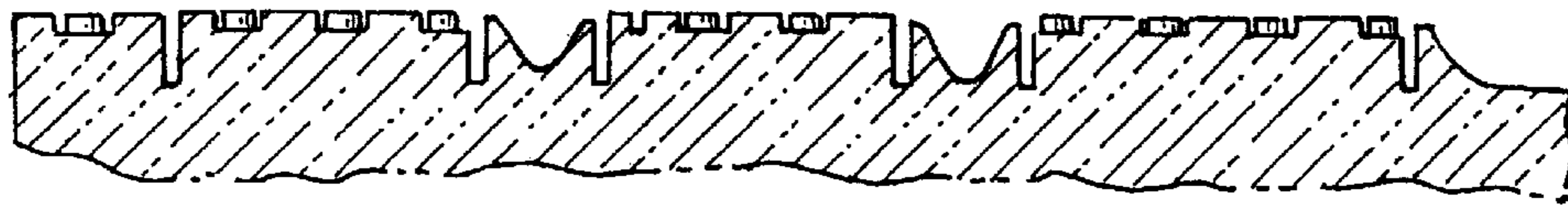

FIG. 7

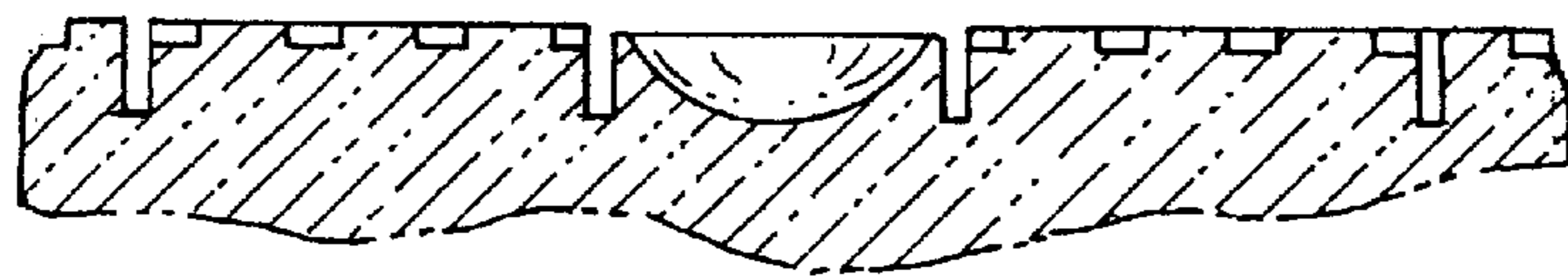

FIG. 8

UNITED STATES PATENT AND TRADEMARK OFFICE
CERTIFICATE OF CORRECTION

PATENT NO. : Des. 539,014 S
APPLICATION NO. : 29/219044
DATED : March 27, 2007
INVENTOR(S) : James E. Issler

Page 1 of 1

It is certified that error appears in the above-identified patent and that said Letters Patent is hereby corrected as shown below:

On the Title Page, Item (54) Title should read

-- (54) Outsole for a Shoe. --

Signed and Sealed this

Twelfth Day of August, 2008

A handwritten signature in black ink that reads "Jon W. Dudas". The signature is written in a cursive style with a large, looped initial "J".

JON W. DUDAS

Director of the United States Patent and Trademark Office