



US00D539013S

(12) **United States Design Patent**
Miller, Jr.

(10) **Patent No.:** **US D539,013 S**
(45) **Date of Patent:** **** Mar. 27, 2007**

- (54) **SHOE WITH REPTILE**
- (76) Inventor: **Tyrone Miller, Jr.**, 1721 Saint Peter St.,
New Orleans, LA (US) 70116
- (**) Term: **14 Years**
- (21) Appl. No.: **29/226,717**
- (22) Filed: **Mar. 30, 2005**
- (51) **LOC (8) Cl.** **02-04**
- (52) **U.S. Cl.** **D2/897**
- (58) **Field of Classification Search** D2/897,
D2/896, 898, 900, 946, 969, 976; D11/238.239;
D21/398, 584, 598; 36/3 A, 45
See application file for complete search history.

(56) **References Cited**

U.S. PATENT DOCUMENTS

D69,413 S	*	2/1926	Rosenbuam	D2/897
D70,671 S	*	7/1926	Hoffman	D2/899
D139,601 S	*	12/1944	Casso	D2/899
D191,575 S	*	10/1961	Pool	D2/899
D210,388 S	*	3/1968	Gillibrand	D21/598
D260,447 S	*	9/1981	Greenblatt et al.	D2/948
D271,071 S	*	10/1983	Koether	D2/719
D275,311 S	*	8/1984	Wolfe	D23/207
D305,776 S	*	1/1990	Kim et al.	D19/42
D363,958 S	*	11/1995	Kelly	D21/598
D378,009 S	*	2/1997	Sullivan et al.	D2/917
D397,541 S	*	9/1998	Henson	D2/899
D422,778 S	*	4/2000	Yang	D2/899
D428,684 S	*	8/2000	Mizrahi	D2/899
D429,872 S	*	8/2000	Yang	D2/899
D446,911 S	*	8/2001	Yang	D2/899

D469,495 S	*	1/2003	Greenberg	D21/808
D492,839 S	*	7/2004	Mizrahi	D2/899
D494,343 S	*	8/2004	Morris	D2/899
D499,862 S	*	12/2004	Loader	D2/899

* cited by examiner

Primary Examiner—Stella Reid
Assistant Examiner—Rashida C. McCoy
(74) *Attorney, Agent, or Firm*—Mark Edw. Andrews

(57) **CLAIM**

The ornamental design for a shoe with reptile, as shown and described.

DESCRIPTION

A portion of the disclosure of this design patent document contains material to which a claim of copyright protection is made. The copyright owner has no objection to the facsimile reproduction of the patent document or the patent disclosure as it appears in the U.S. Patent and Trademark Office file or records, but reserves all other rights.

FIG. 1 is a top view of a shoe with reptile showing my new design;
FIG. 2 is a left side view thereof;
FIG. 3 is a right side view thereof;
FIG. 4 is a top view of the second embodiment of a shoe with reptile;
FIG. 5 is a left side view thereof; and,
FIG. 6 is a right side view thereof.
The broken lines showing the shoe environment in the Figures are for illustrative purposes only and form no part of the claimed design.

1 Claim, 2 Drawing Sheets

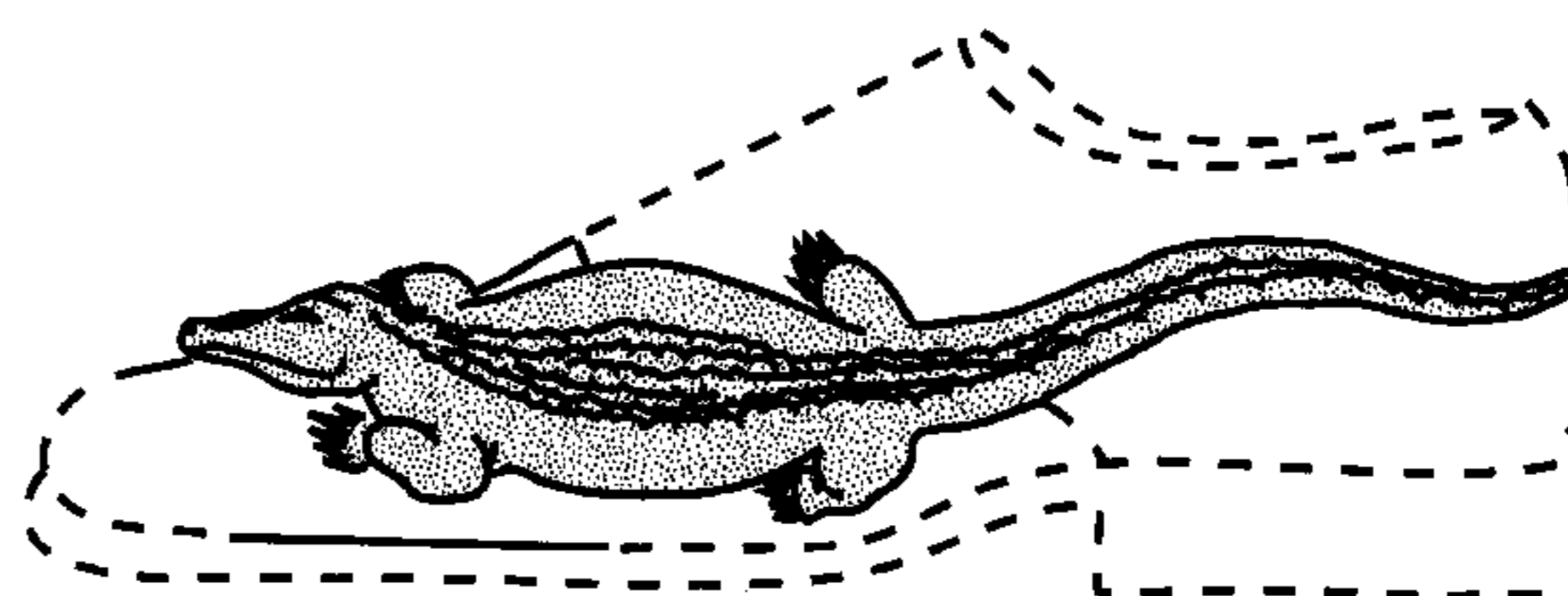
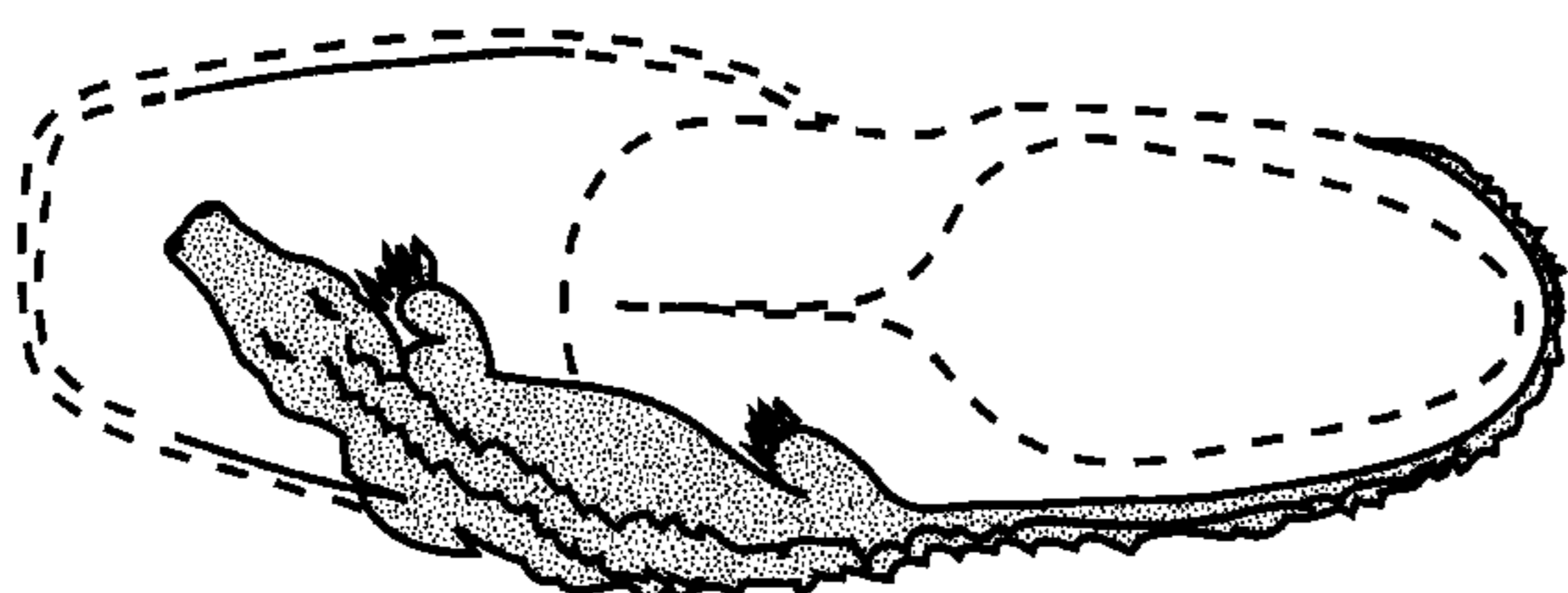

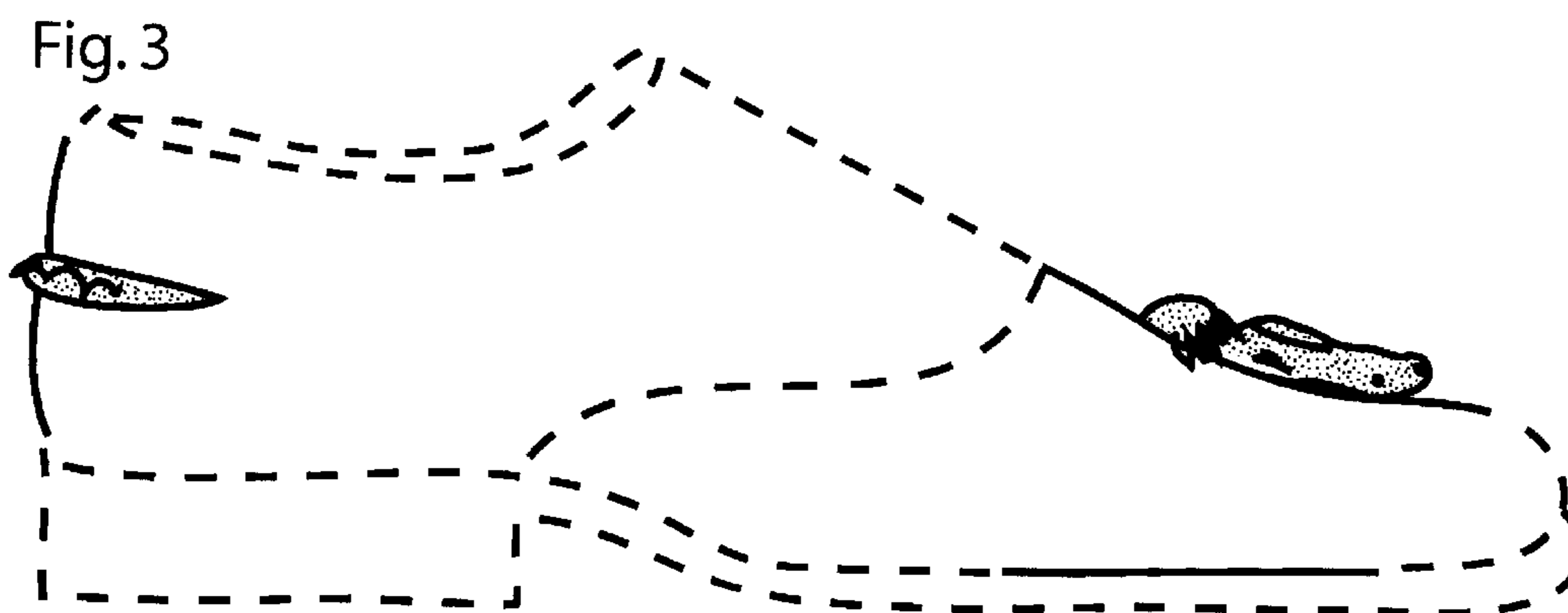
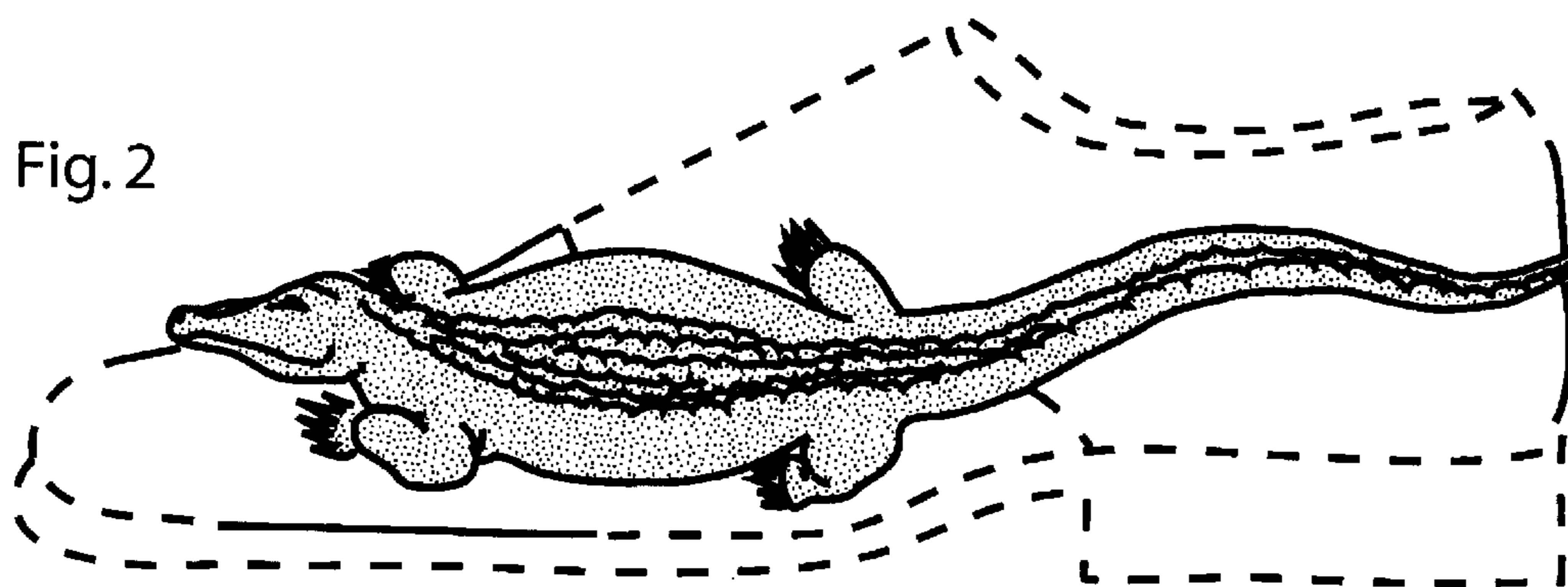
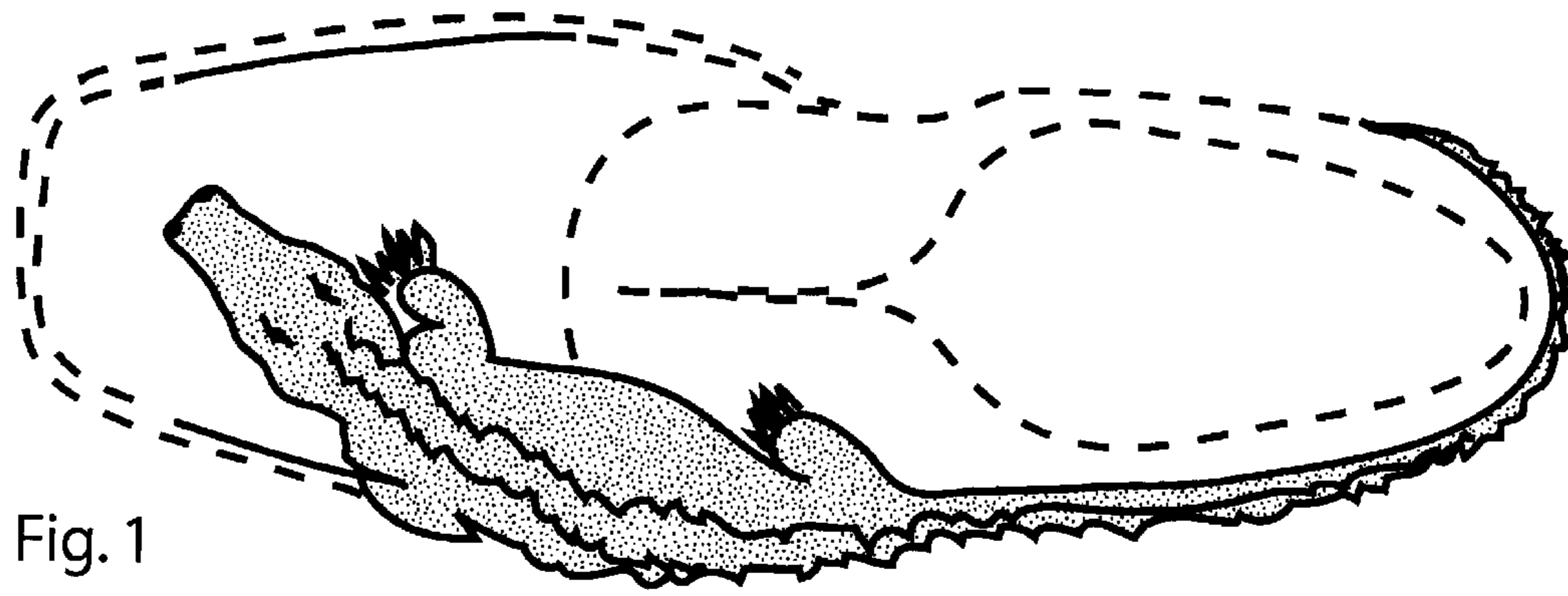

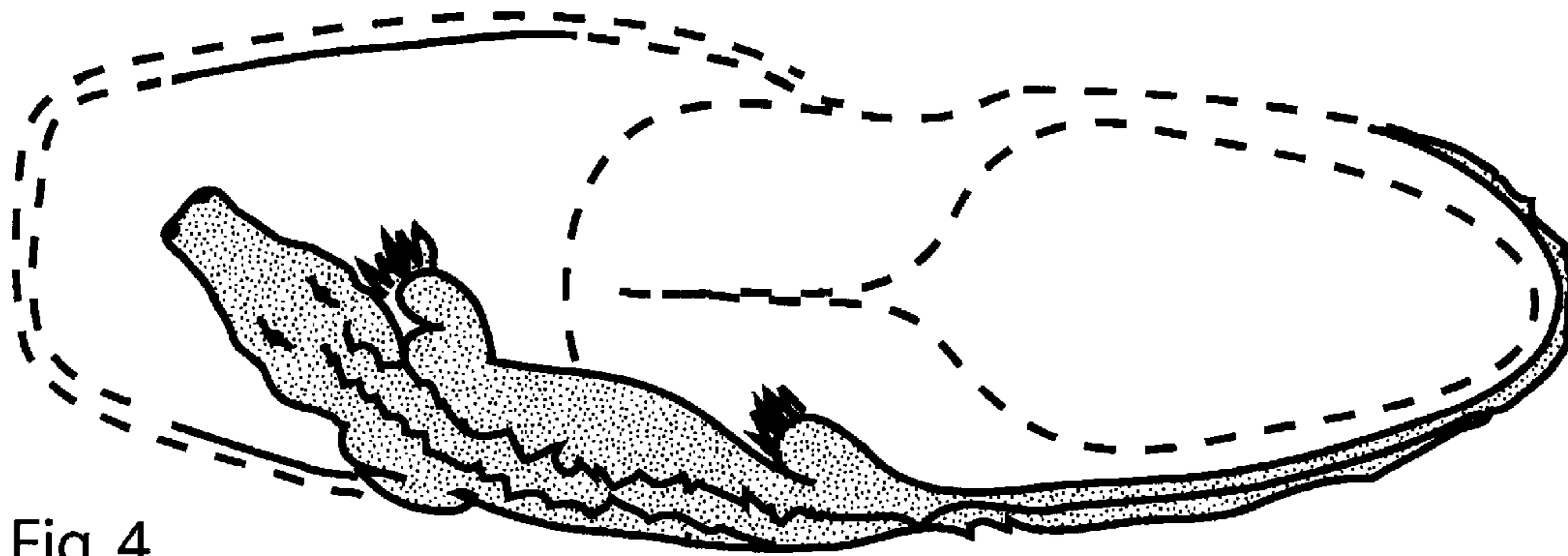

Fig. 4

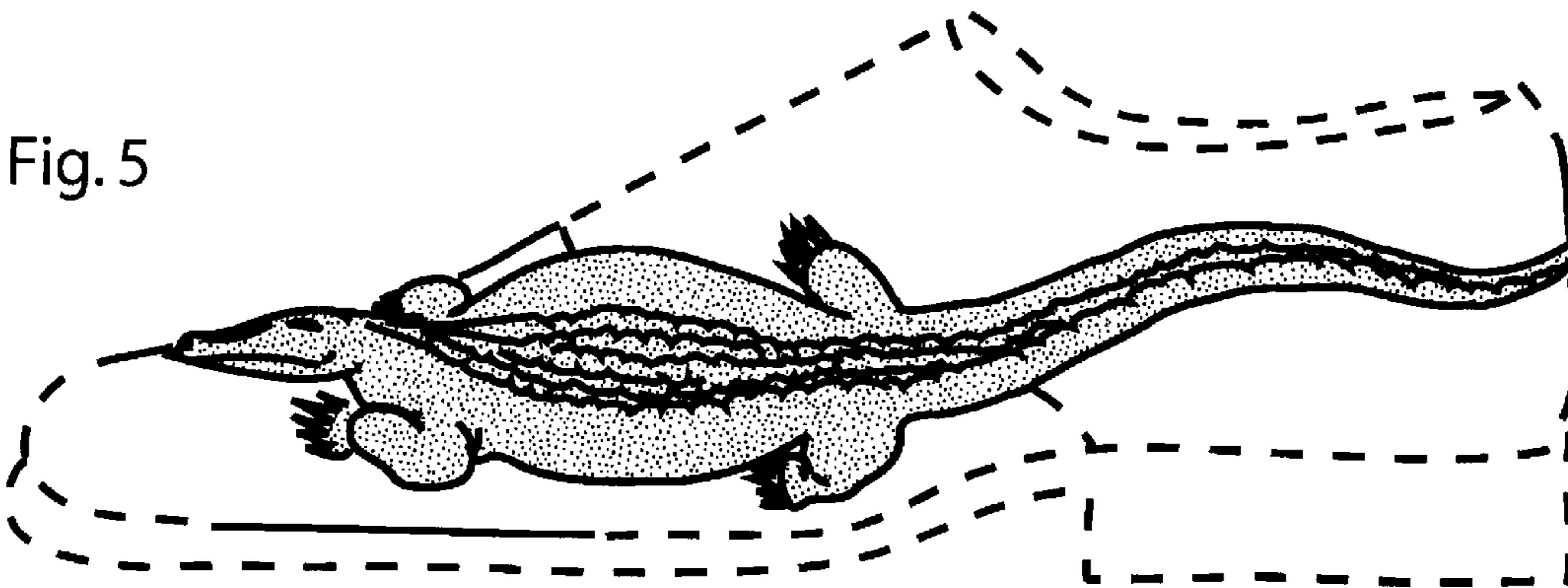

Fig. 5

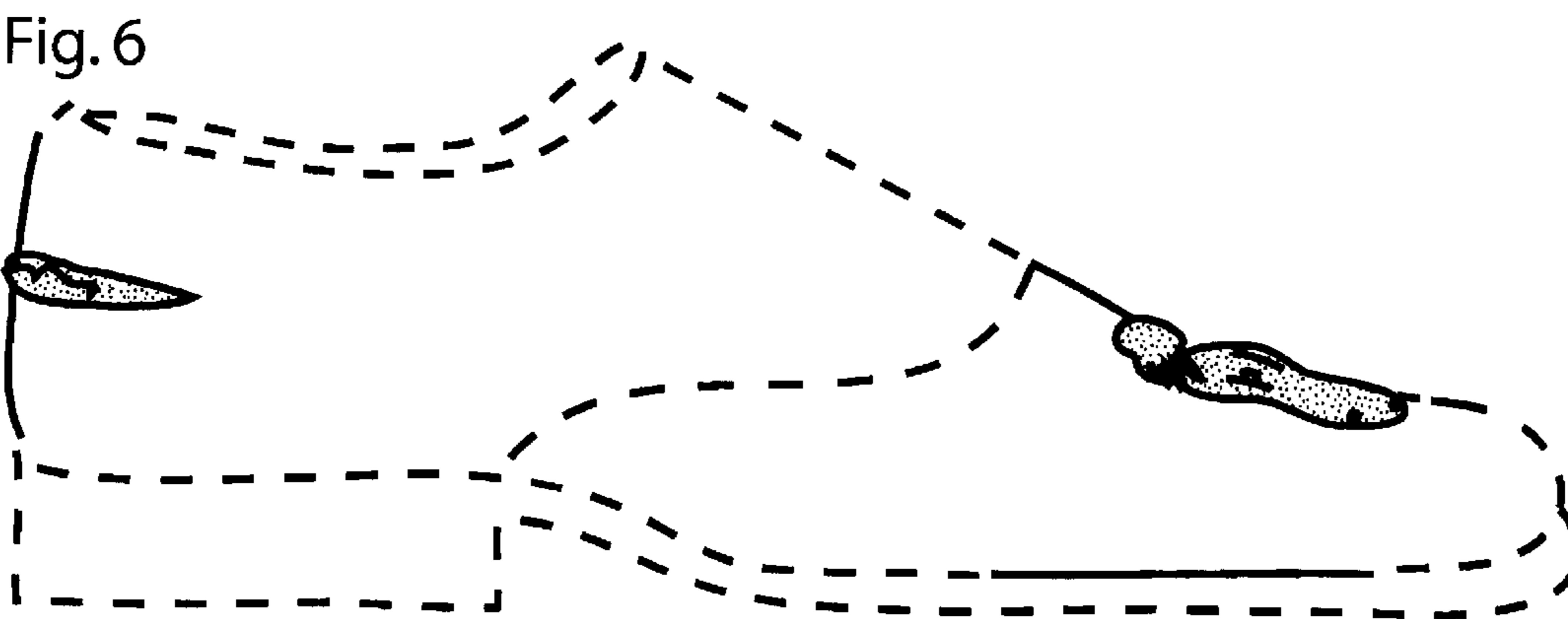

Fig. 6