



US00D538943S

(12) **United States Design Patent**
Maher

(10) **Patent No.:** **US D538,943 S**

(45) **Date of Patent:** **** Mar. 20, 2007**

(54) **PORTION OF AN OVERHEAD GARAGE DOOR FACADE**

FOREIGN PATENT DOCUMENTS

GB 2182969 5/1997

(75) Inventor: **Jennifer Armstrong Maher**, Chevy Chase, MD (US)

OTHER PUBLICATIONS

Arm-R-Lite Brochure, 08360/ARM, BuyLine 0796, dated Aug. 1999.

(73) Assignee: **Frenchporte IP, L.L.C.**, Rockville, MD (US)

Primary Examiner—Doris Clark

(**) Term: **14 Years**

(74) *Attorney, Agent, or Firm*—Banner & Witcoff, Ltd.

(21) Appl. No.: **29/217,766**

(57) **CLAIM**

(22) Filed: **Nov. 23, 2004**

The ornamental design for a portion of an overhead garage door facade, as shown and described.

(51) **LOC (8) Cl.** **25-02**

DESCRIPTION

(52) **U.S. Cl.** **D25/48; D25/49**

(58) **Field of Classification Search** D25/48, D25/52, 49, 103; 160/113, 115, 120, 238, 160/201, 202, 198, 236

FIG. 1 is an elevational view of a portion of an overhead garage door facade showing my new design in a closed configuration;

See application file for complete search history.

FIG. 2 is an elevational view thereof showing a portion of my design in a partially open configuration;

(56) **References Cited**

U.S. PATENT DOCUMENTS

1,784,292	A	12/1930	Johnson	
1,881,778	A	10/1932	Madsen	
1,922,370	A	8/1933	Johnsen et al.	
1,989,658	A	1/1935	McCloud	
2,017,012	A	10/1935	Morgan	
2,023,691	A	12/1935	McCloud	
2,093,020	A	9/1937	Norberg	
2,242,499	A	5/1941	Ainsworth	
D148,366	S *	1/1948	Klemm D25/18
2,759,227	A	8/1956	Reid et al.	
2,759,270	A	8/1956	Reid et al.	
2,861,836	A	11/1958	Goeggel	
2,951,533	A	9/1960	Lucas et al.	
3,003,200	A	10/1961	Hansen	
3,078,917	A	2/1963	Recchione	
3,118,189	A	1/1964	Dugger	

FIG. 3 is an elevational view of a portion of an overhead garage door facade showing a second embodiment of my new design in a closed configuration;

FIG. 4 is an elevational view thereof showing a portion of my design in a partially open configuration;

FIG. 5 is an elevational view of a portion of an overhead garage door facade showing a third embodiment of my new design in a closed configuration; and,

FIG. 6 is an elevational view thereof showing a portion of my design in a partially open configuration.

The broken line showing of the simulated door jambs and the remainder of the garage door are for illustrative purposes only and form no part of the claimed design. The broken line showing of the garage building structure in FIGS. 1 through 6 and the vehicles shown in FIGS. 2, 4 and 6 are for illustrating and environment of the design an form no part of the claimed design.

(Continued)

1 Claim, 6 Drawing Sheets

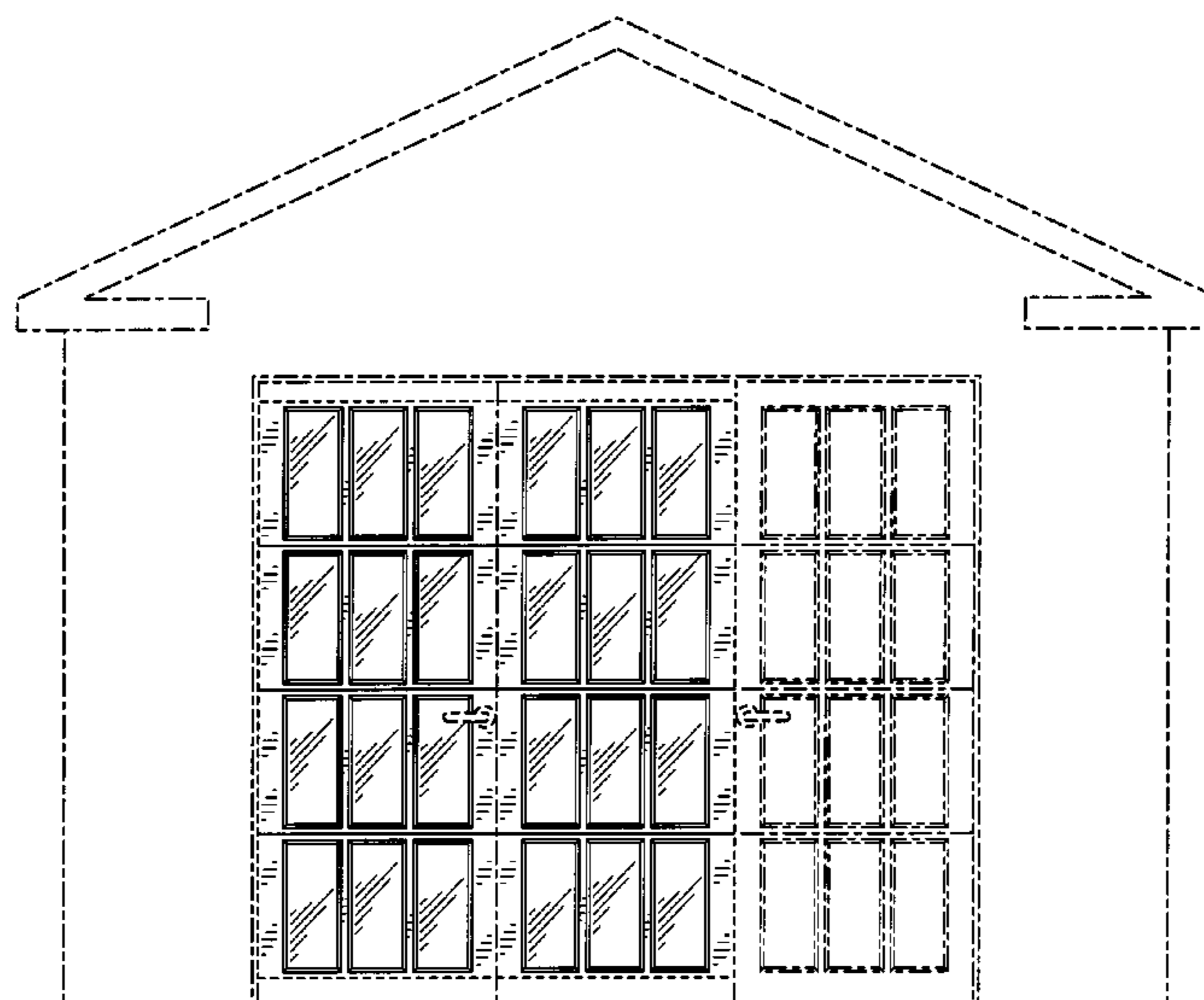

US D538,943 S

Page 2

U.S. PATENT DOCUMENTS

3,135,544 A	6/1964	Mickey et al.	D378,421 S	3/1997	Forsland
3,217,784 A	11/1965	Wolf et al.	D378,853 S	4/1997	Forsland
D206,866 S	* 2/1967	Noyes et al. D25/19	5,626,176 A	5/1997	Lewis, Jr. et al.
3,703,061 A	11/1972	Holland et al.	D380,053 S	6/1997	Forsland
3,922,816 A	12/1975	Hormann	D382,065 S	8/1997	Forsland
D245,263 S	8/1977	Andresen	D382,066 S	8/1997	Forsland
D245,264 S	8/1977	Andresen	D382,067 S	8/1997	Forsland
D245,265 S	8/1977	Andresen	D383,551 S	9/1997	Forsland
4,060,437 A	11/1977	Strout	D389,921 S	1/1998	Lee
4,312,328 A	1/1982	Leyman, III	5,765,325 A	6/1998	DeBlock
4,339,487 A	7/1982	Mullet	D397,447 S	8/1998	Forsland
D273,230 S	3/1984	Martinez et al.	5,848,630 A	12/1998	Munzo
4,567,494 A	1/1986	Taylor	5,852,903 A	12/1998	Astrizky
D283,923 S	5/1986	Henry et al.	5,860,711 A	1/1999	Kronberg et al.
D300,466 S	3/1989	Widner	6,079,168 A	6/2000	Shaver
4,854,365 A	8/1989	Juneau	6,227,278 B1	5/2001	Forsland
5,016,700 A	5/1991	Wegner et al.	6,314,689 B1	11/2001	Hughes
5,123,211 A	6/1992	Schlicht et al.	D452,979 S	1/2002	Maher
D330,089 S	10/1992	Bunger	6,446,695 B1	9/2002	Forsland
5,163,493 A	11/1992	Kraeutler	2001/0037613 A1	11/2001	Owens
5,163,494 A	11/1992	MacNeil et al.	2003/0005636 A1	1/2003	Forsland
5,168,915 A	12/1992	Lafleur	2003/0037888 A1	2/2003	Mochizuki et al.
5,341,597 A	8/1994	Stoltenberg	2003/0051827 A1	3/2003	Snyder
5,373,663 A	12/1994	Turini	2003/0221803 A1	12/2003	Forsland
5,577,541 A	11/1996	McKeon			

* cited by examiner

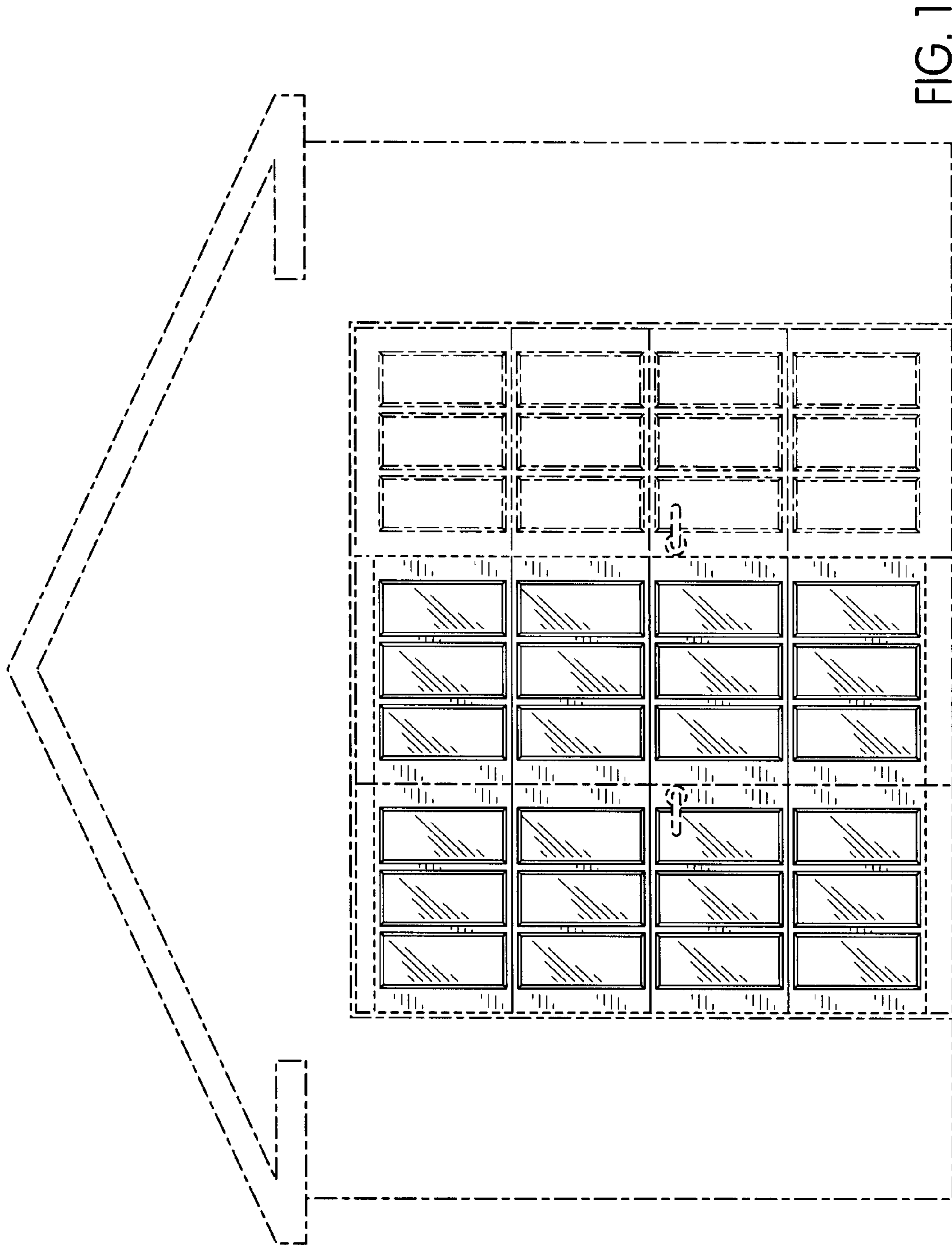

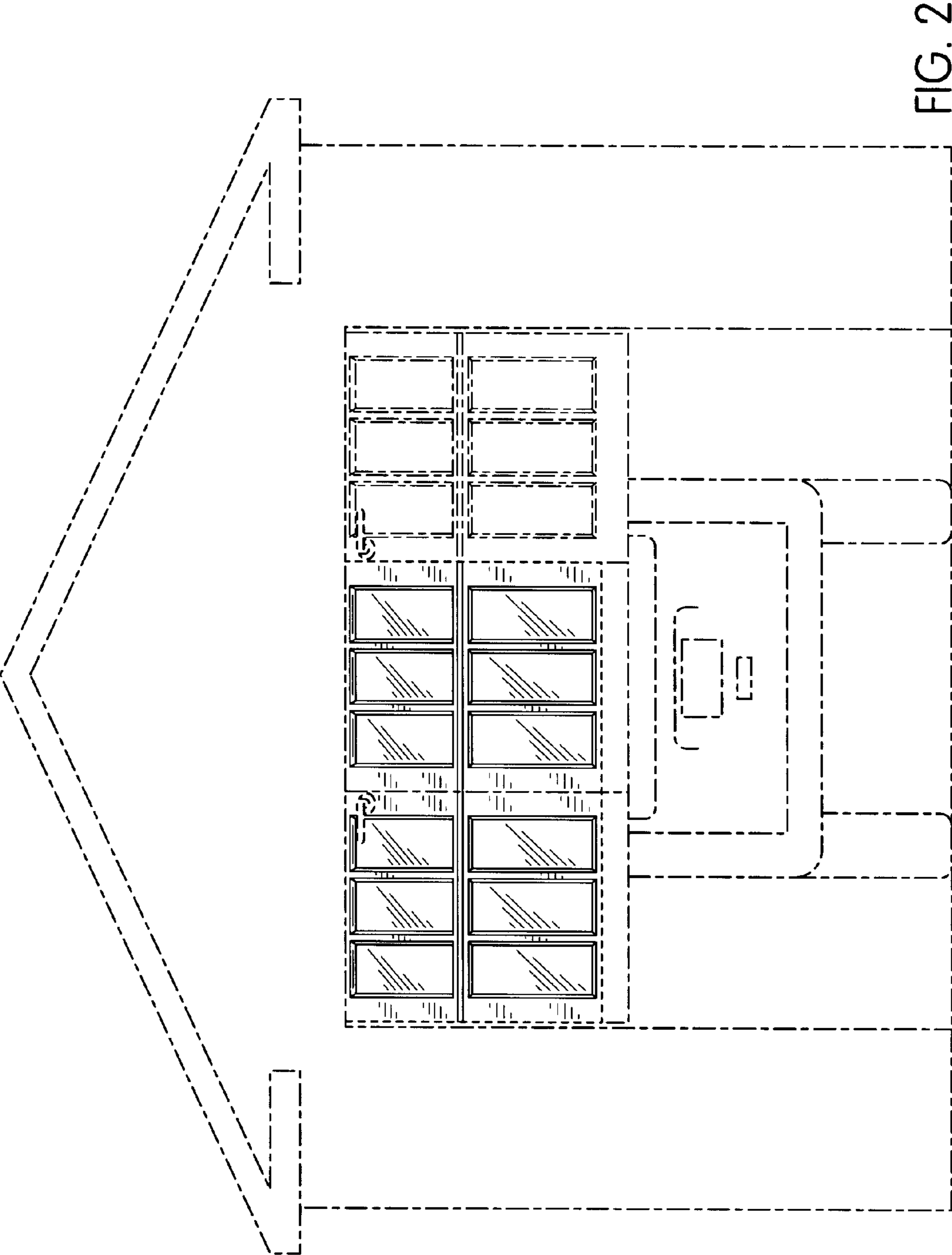
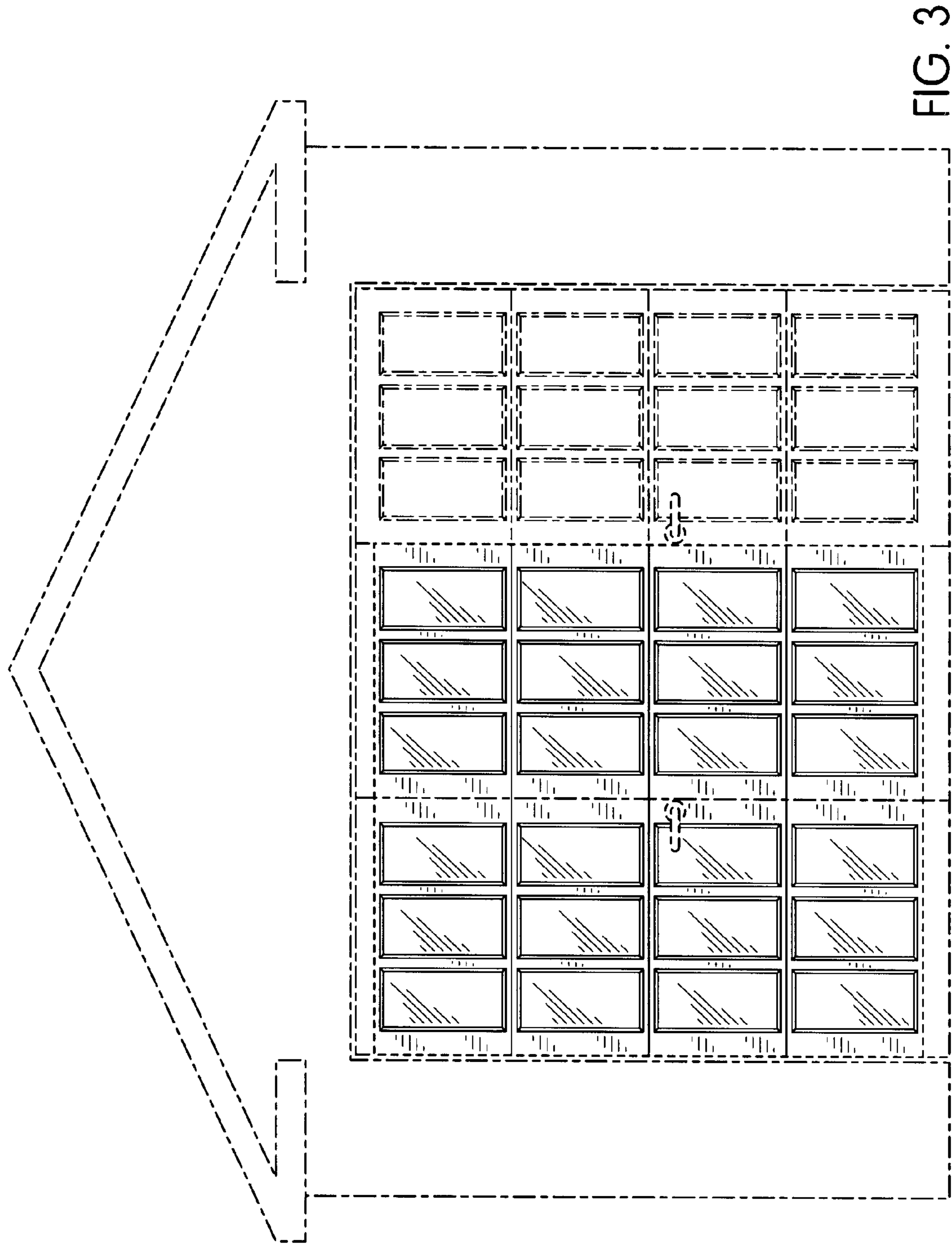

FIG. 2



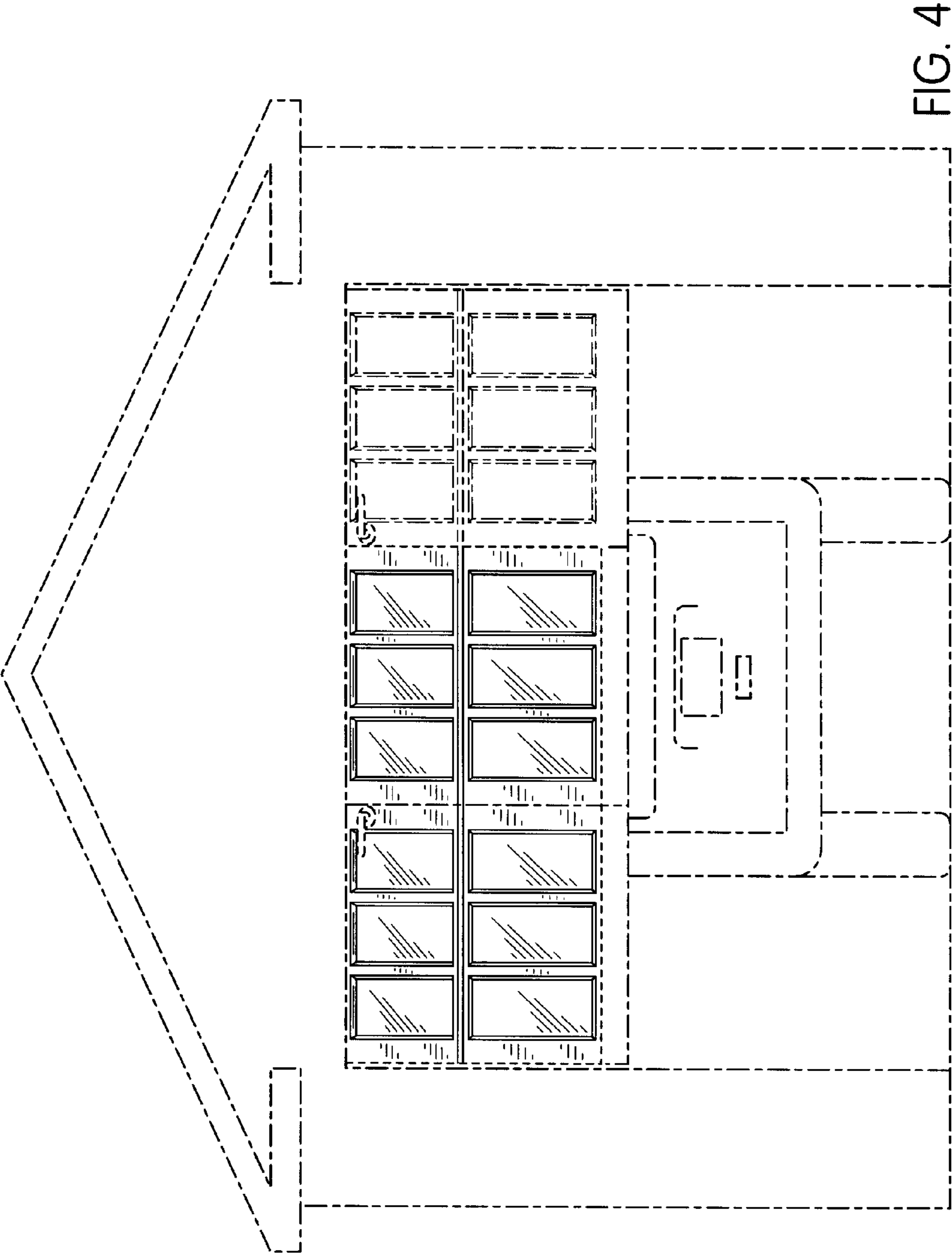

FIG. 4

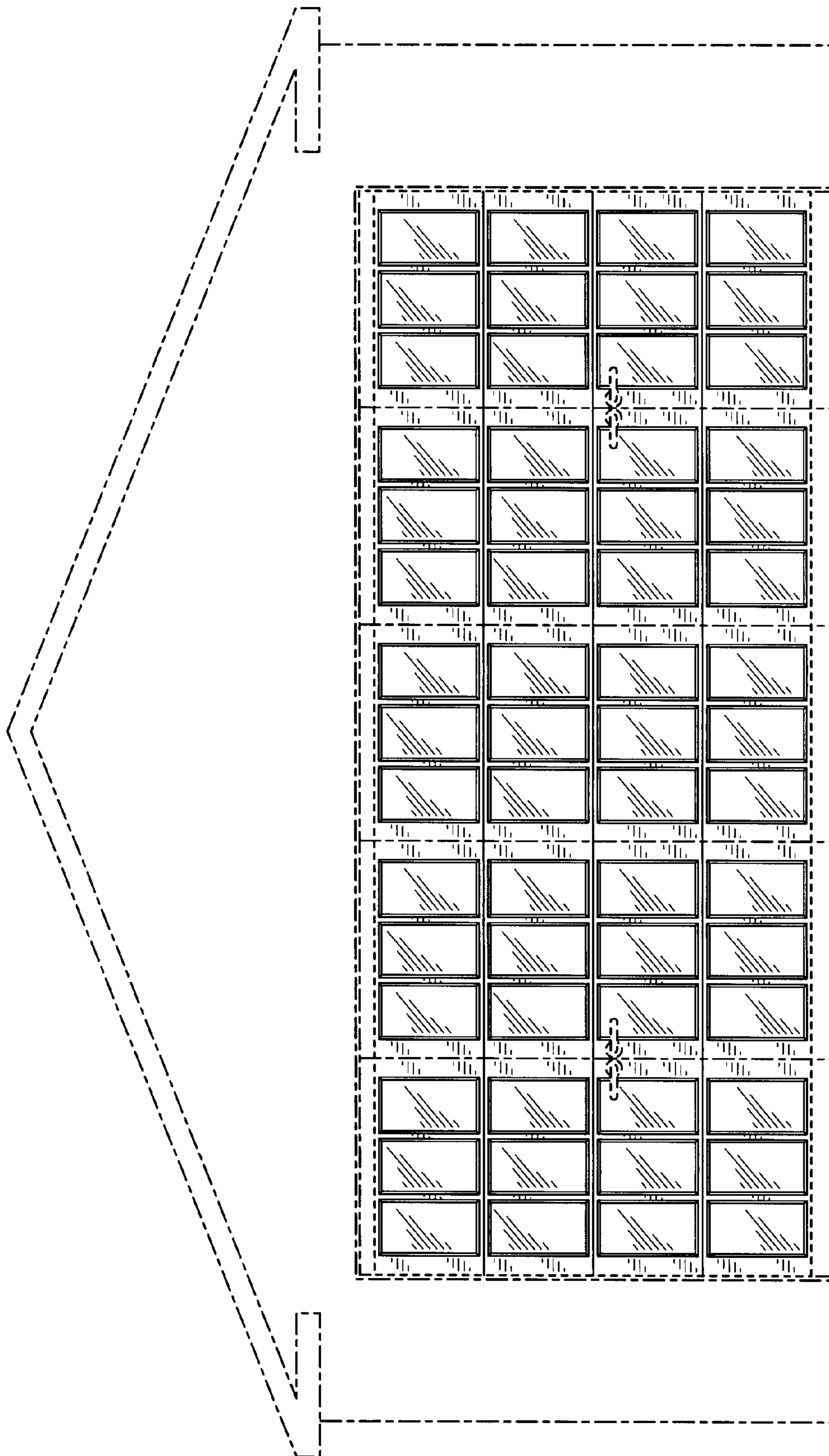

FIG. 5

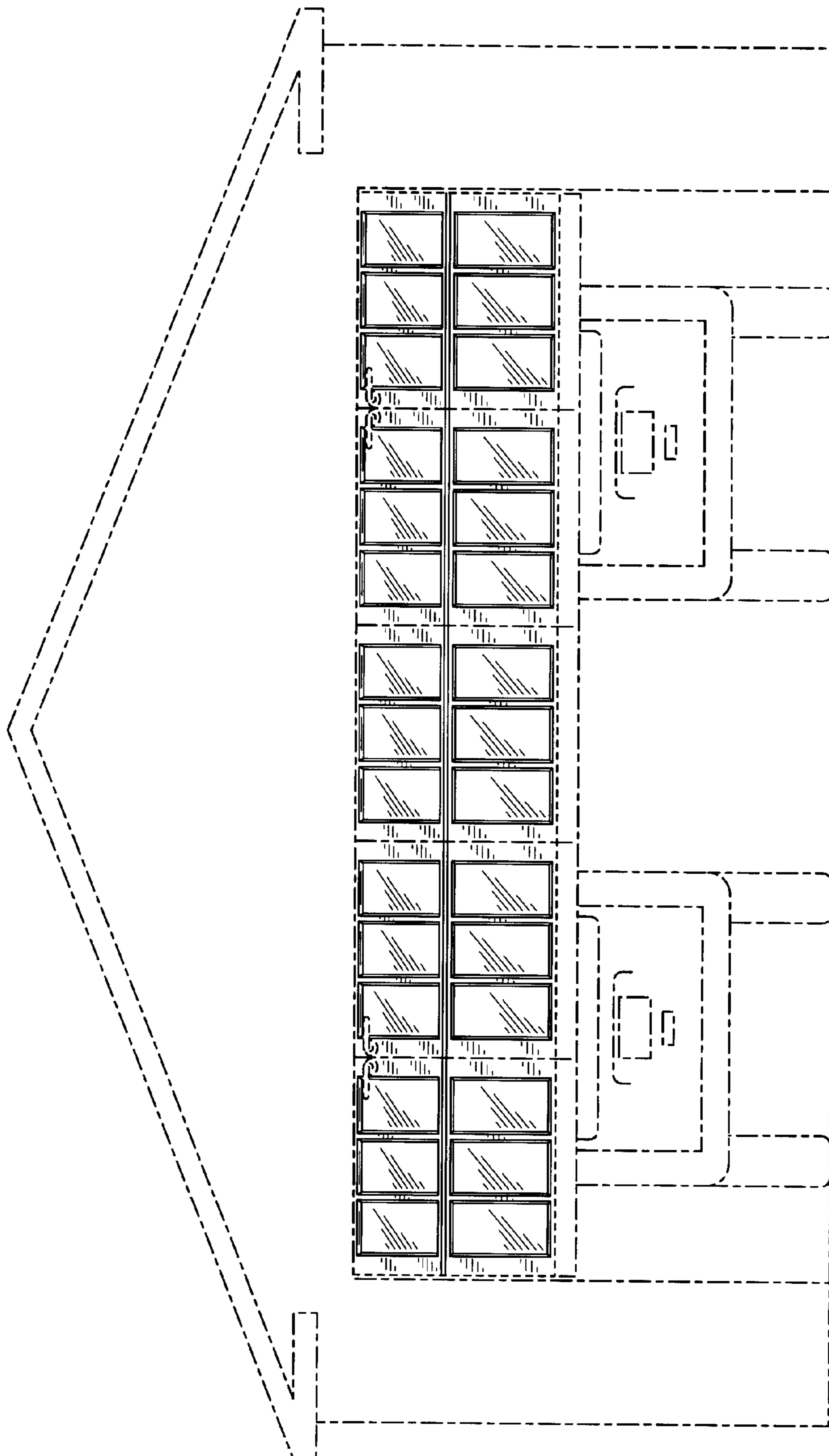

FIG. 6