



US00D538794S

(12) **United States Design Patent**  
**Ho**

(10) **Patent No.:** **US D538,794 S**

(45) **Date of Patent:** **\*\* Mar. 20, 2007**

(54) **MICROPHONE CONNECTOR**

(75) Inventor: **Hsin-Tsung Ho, Tu-Cheng (TW)**

(73) Assignee: **Cheng Uei Precision Industry Co., Ltd., Taipei Hsien (TW)**

(\*\*) Term: **14 Years**

(21) Appl. No.: **29/251,340**

(22) Filed: **Jan. 7, 2006**

(51) **LOC (8) Cl.** ..... **14-01**

(52) **U.S. Cl.** ..... **D14/225**

(58) **Field of Classification Search** ..... D14/225,  
D14/226, 227, 228, 229; D13/100, 118, 147,  
D13/154, 173; 379/434, 438, 433.02, 433.03,  
379/433.05; 381/118, 160, 412, 418, 355,  
381/361, 353, 394

See application file for complete search history.

(56) **References Cited**

**U.S. PATENT DOCUMENTS**

2,577,288 A \* 12/1951 Terlinde ..... 84/723  
4,295,009 A \* 10/1981 Weidler ..... 381/394  
4,429,247 A \* 1/1984 Feldman ..... 310/322  
4,552,423 A \* 11/1985 Swengel, Jr. .... 439/507

5,615,273 A \* 3/1997 Lucey et al. .... 381/361  
5,706,359 A \* 1/1998 Chang ..... 381/361  
5,761,299 A \* 6/1998 Patterson et al. .... 379/433.05  
6,072,887 A \* 6/2000 Wei ..... 381/412  
6,654,464 B2 \* 11/2003 Roussy et al. .... 379/433.05  
D483,028 S \* 12/2003 Morrow et al. .... D14/225  
D491,892 S \* 6/2004 Moriwake et al. .... D13/147  
6,751,317 B2 \* 6/2004 Shima et al. .... 379/438

\* cited by examiner

*Primary Examiner*—Paula A. Greene

(57) **CLAIM**

The ornamental design for a microphone connector, as shown and described following.

**DESCRIPTION**

FIG. 1 is a perspective view of a microphone connector showing the new design;  
FIG. 2 is a front elevational view thereof;  
FIG. 3 is a rear elevational view thereof;  
FIG. 4 is a left side elevational view thereof;  
FIG. 5 is a right side elevational view thereof;  
FIG. 6 is a top plan view thereof; and,  
FIG. 7 is a bottom plan view thereof.

**1 Claim, 7 Drawing Sheets**

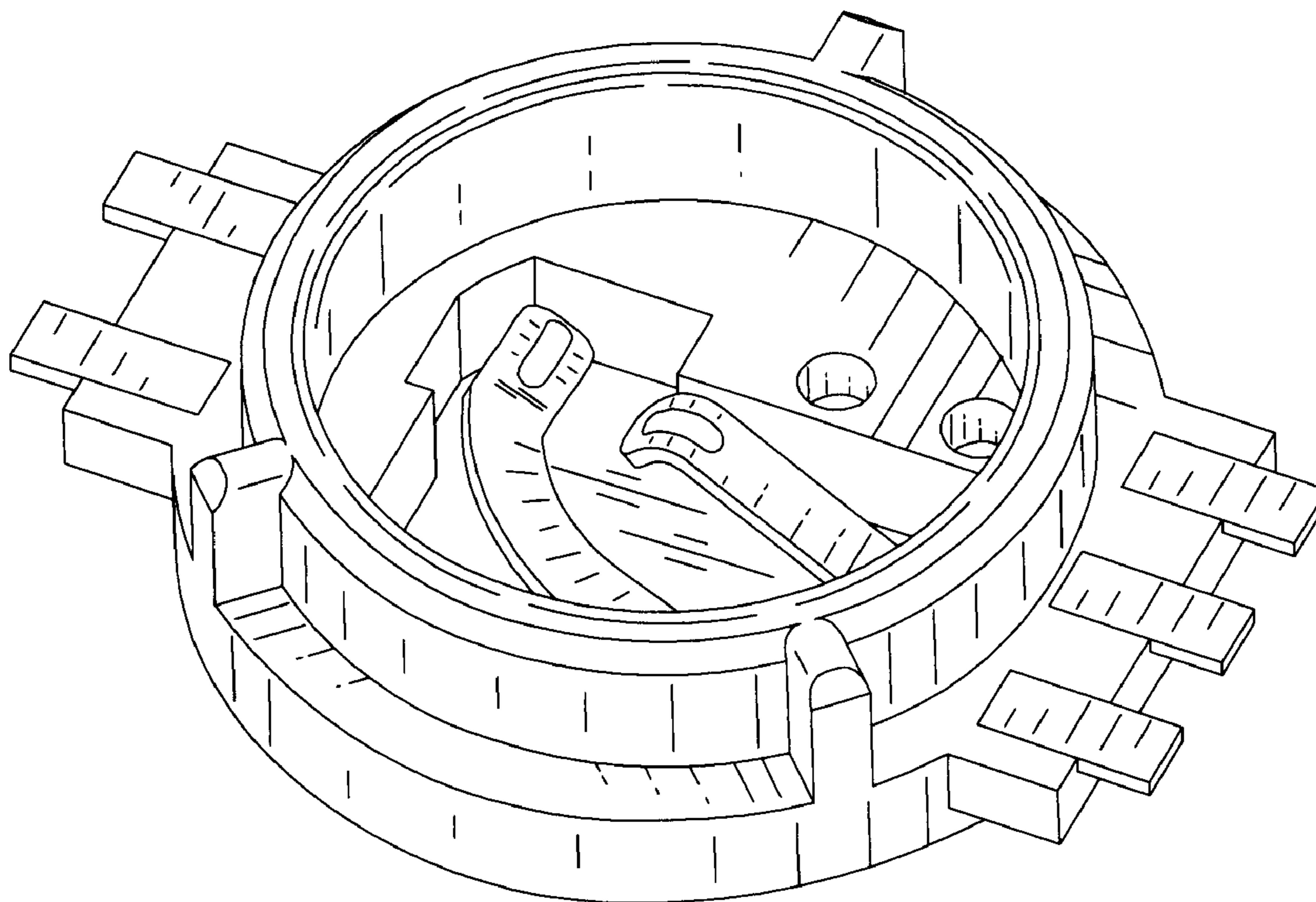

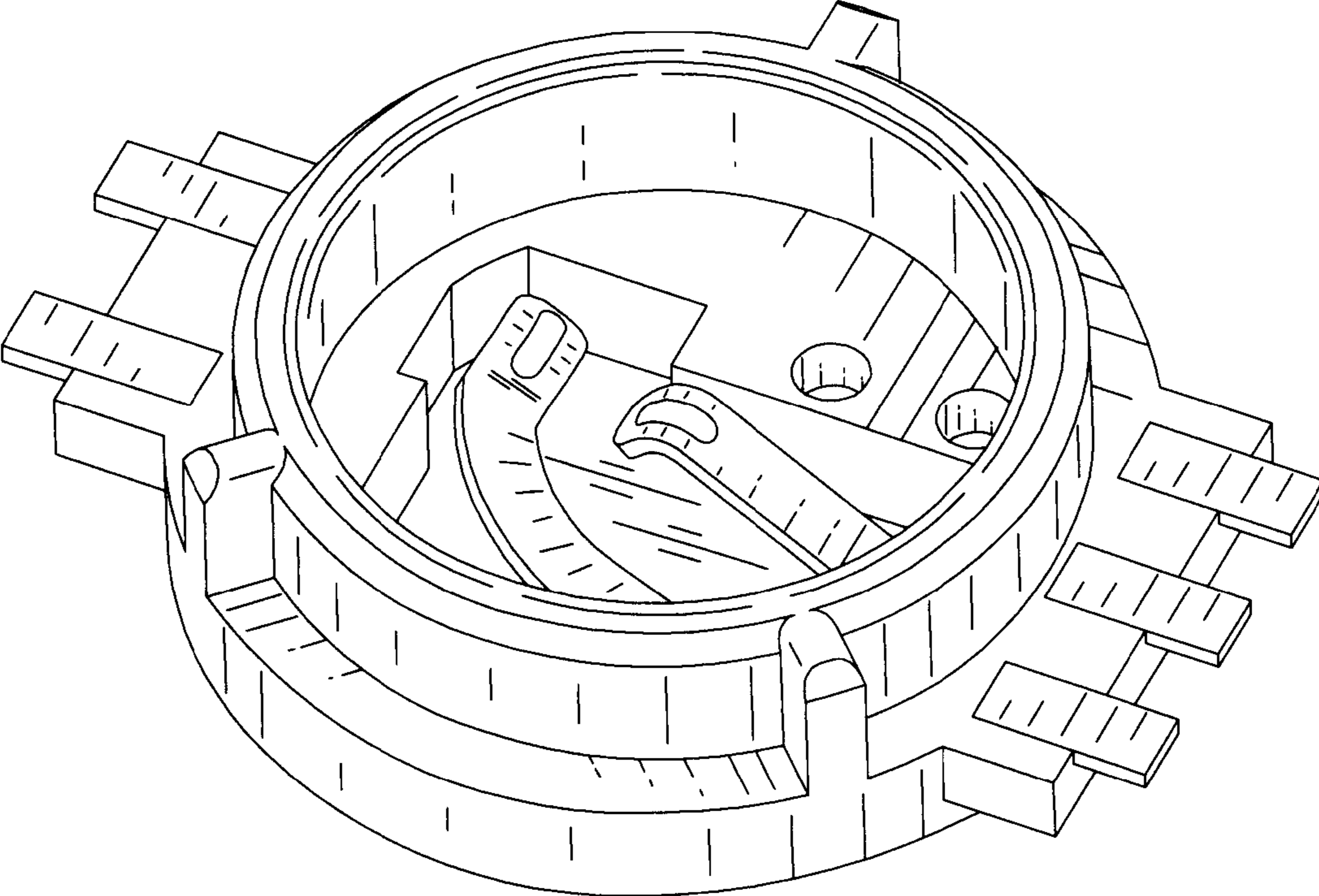

FIG. 1

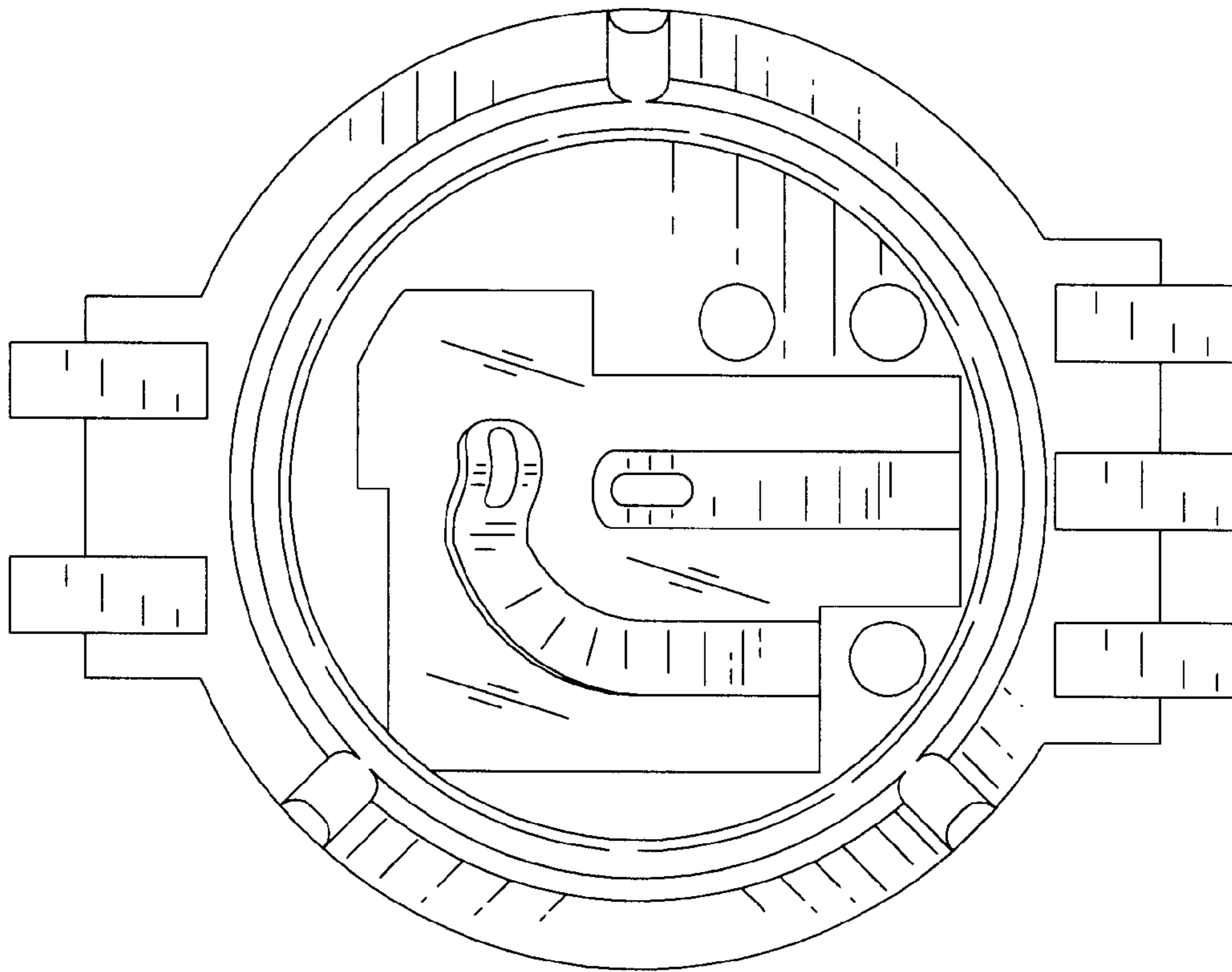

FIG. 2

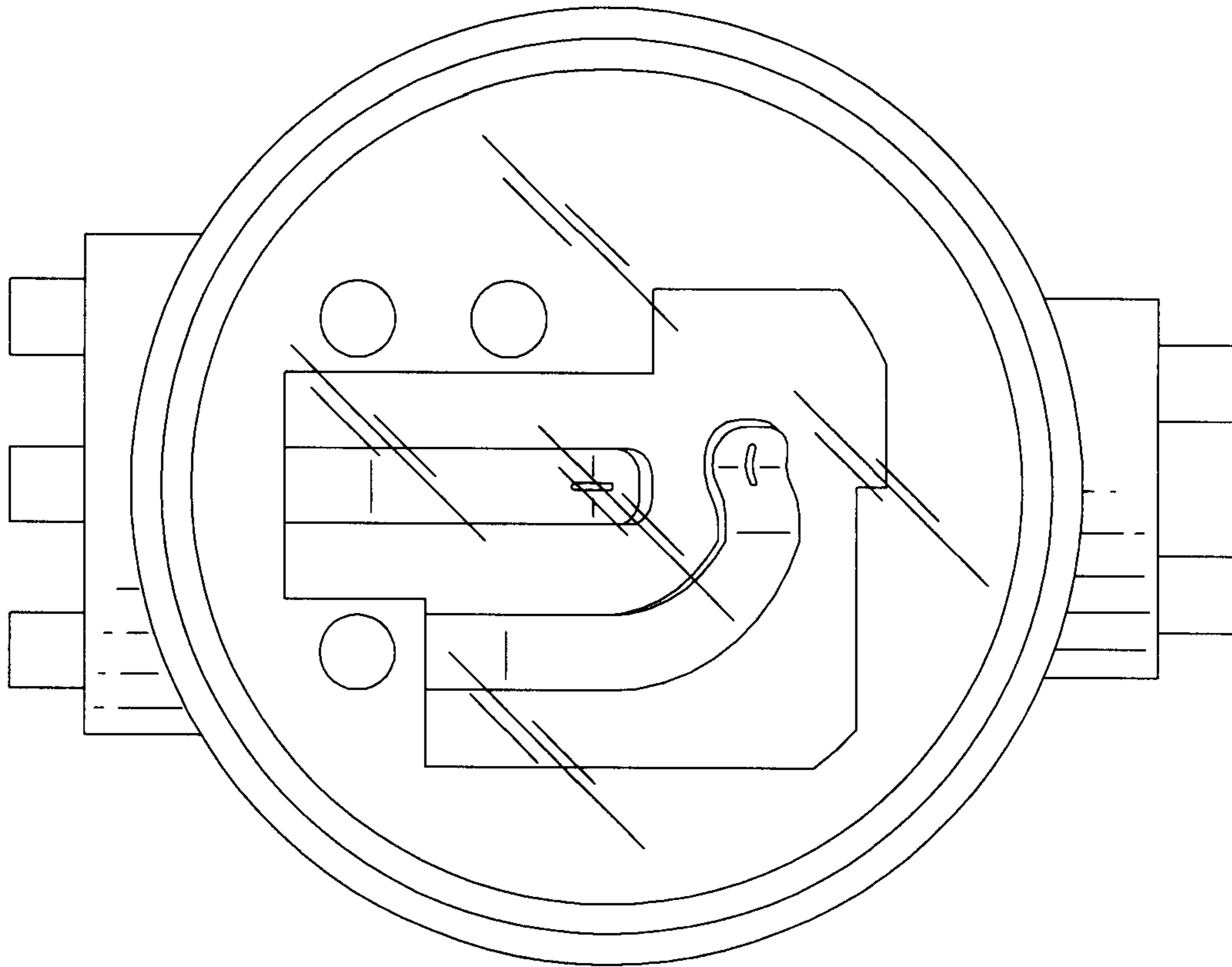

FIG. 3

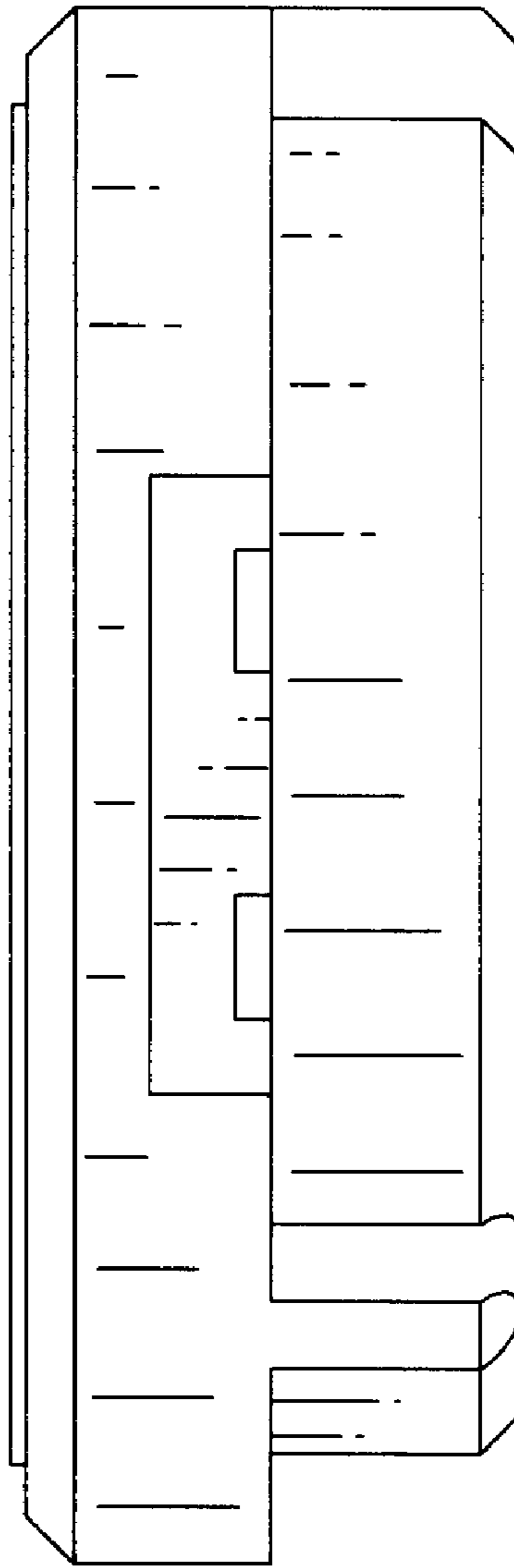

FIG. 4

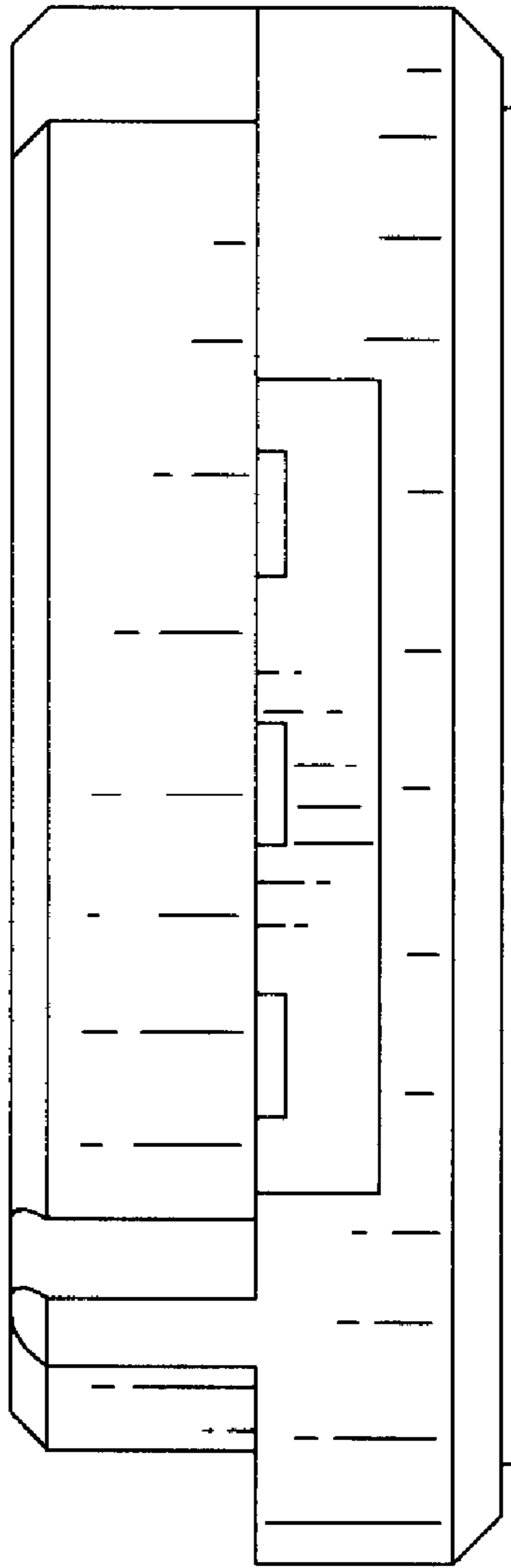

FIG. 5

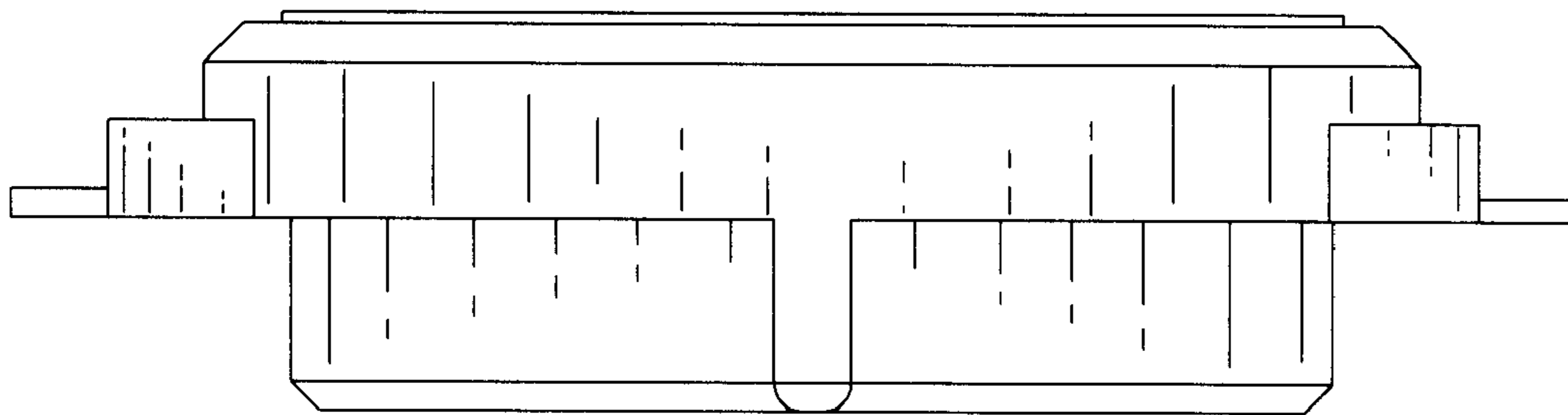

FIG. 6

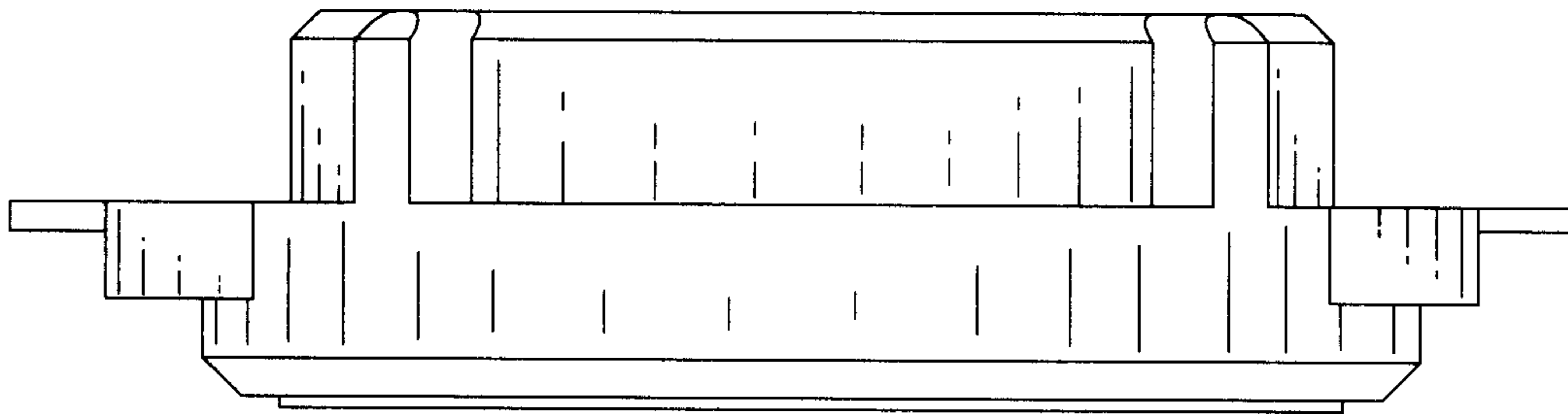

FIG. 7