



US00D538754S

(12) **United States Design Patent** (10) **Patent No.:** **US D538,754 S**  
**Sasaki et al.** (45) **Date of Patent:** **\*\* Mar. 20, 2007**

(54) **RELAY FOR LIGHTING CONTROL**

(75) Inventors: **Tomoaki Sasaki**, Tsu (JP); **Naoki Kanemoto**, Tsu (JP); **Takafumi Imai**, Kamakiri Tsu (JP)

(73) Assignee: **Matsushita Electric Works, Ltd.**, Osaka (JP)

(\*\*) Term: **14 Years**

(21) Appl. No.: **29/237,779**

(22) Filed: **Sep. 7, 2005**

(30) **Foreign Application Priority Data**

Mar. 7, 2005 (JP) ..... 2005-006626

(51) **LOC (8) Cl.** ..... **13-03**

(52) **U.S. Cl.** ..... **D13/159**

(58) **Field of Classification Search** ..... D13/147, D13/158, 159, 160; 200/237, 293; 307/125; 335/6, 78, 106, 121, 128, 132, 133, 202; 337/14, 36, 49; 361/160, 626, 819; 439/160, 439/687, 692

See application file for complete search history.

(56) **References Cited**

**U.S. PATENT DOCUMENTS**

- 3,482,201 A \* 12/1969 Schneck ..... 439/497
- 3,845,460 A \* 10/1974 Fujita et al. .... 439/687
- D255,350 S \* 6/1980 Fujita et al. .... D13/159
- 4,891,621 A \* 1/1990 Heckenkamp et al. .... 337/49
- 5,000,692 A \* 3/1991 Taniguchi et al. .... 439/160
- 5,250,920 A \* 10/1993 Fujihisa et al. .... 335/202
- D340,912 S \* 11/1993 Miller ..... D13/154

- 5,589,809 A \* 12/1996 Kogawa et al. .... 337/36
- D472,878 S \* 4/2003 Kitamura ..... D13/147
- 6,624,731 B2 \* 9/2003 Passow et al. .... 335/202
- 2003/0076204 A1 \* 4/2003 Whipple et al. .... 335/202

**OTHER PUBLICATIONS**

National Matsushita Electric Works, Ltd. Densetsushizai 2002–2004 catalog, Jun. 3, 2002 pages.

\* cited by examiner

*Primary Examiner*—Selina Sikder

(74) *Attorney, Agent, or Firm*—Osha•Liang LLP

(57) **CLAIM**

The ornamental design for a relay for lighting control, as shown and described.

**DESCRIPTION**

FIG. 1 is a perspective view of the design according to the invention.

FIG. 2 is a left side view of the design according to the invention.

FIG. 3 is a right side view of the design according to the invention.

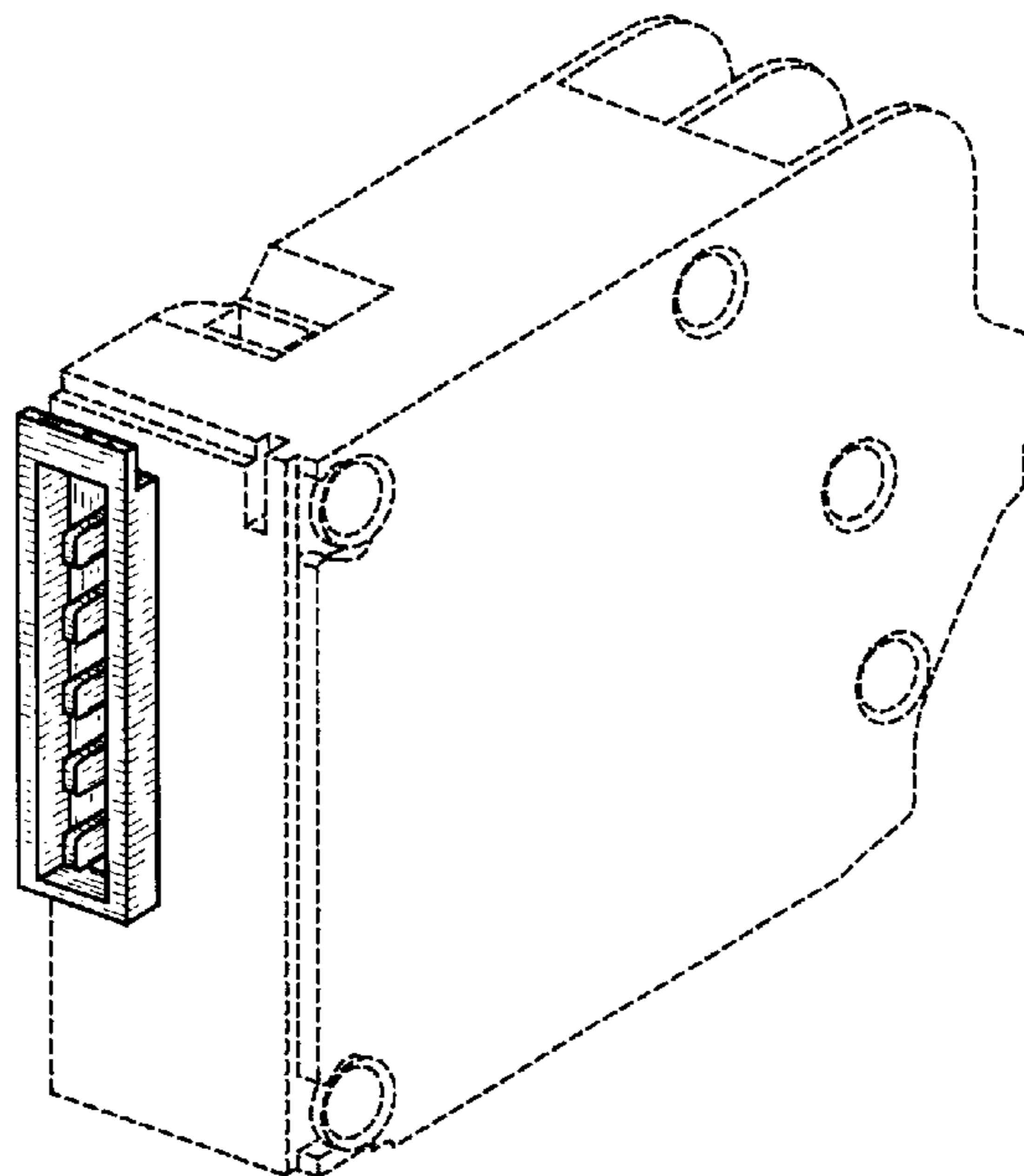
FIG. 4 is a front view of the design according to the invention.

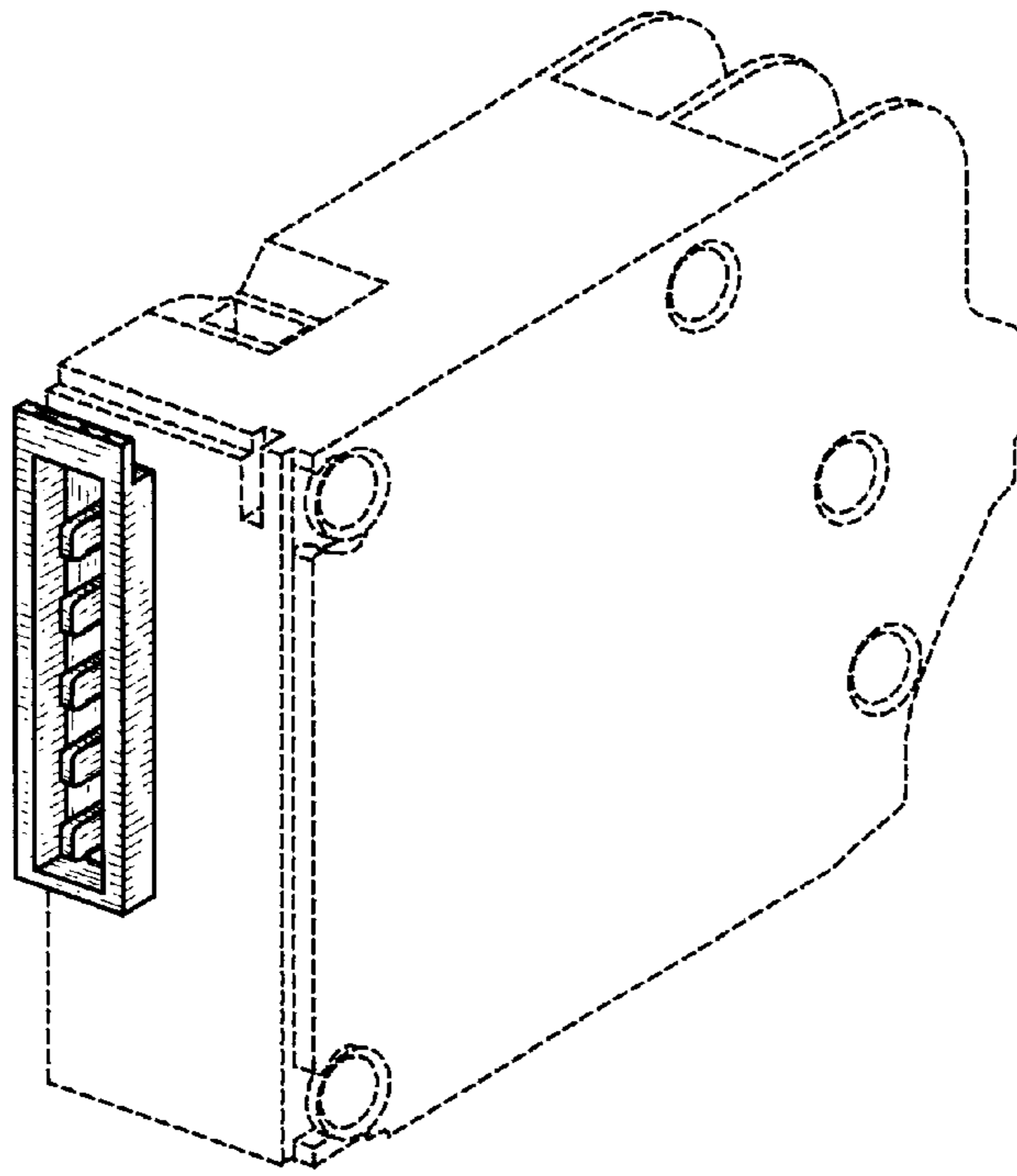
FIG. 5 is a top view of the design according to the invention; and,

FIG. 6 is a bottom view of the design according to the invention.

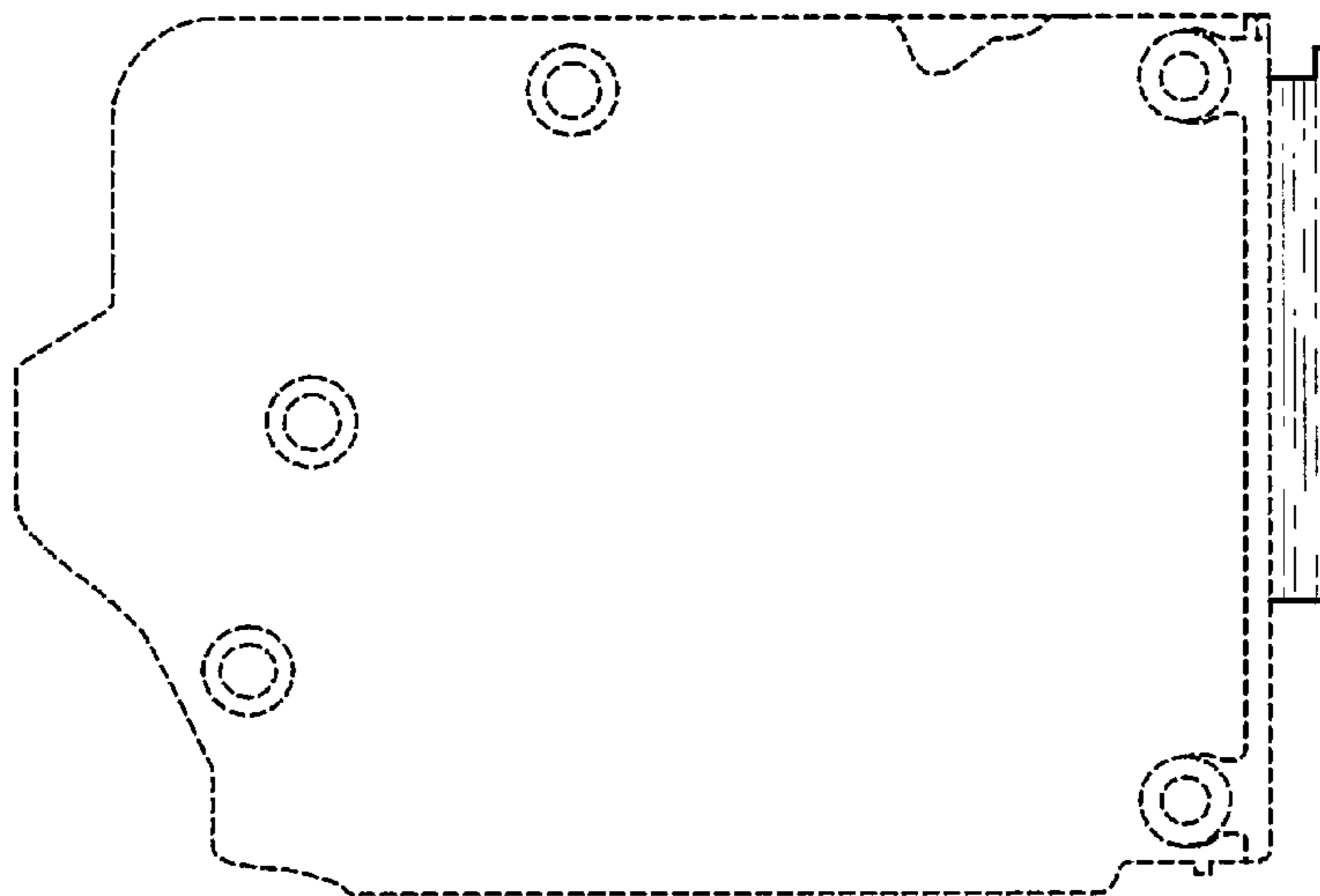
The portions in even broken lines are for illustrative purposes only and form no part of the claimed design.

**1 Claim, 3 Drawing Sheets**

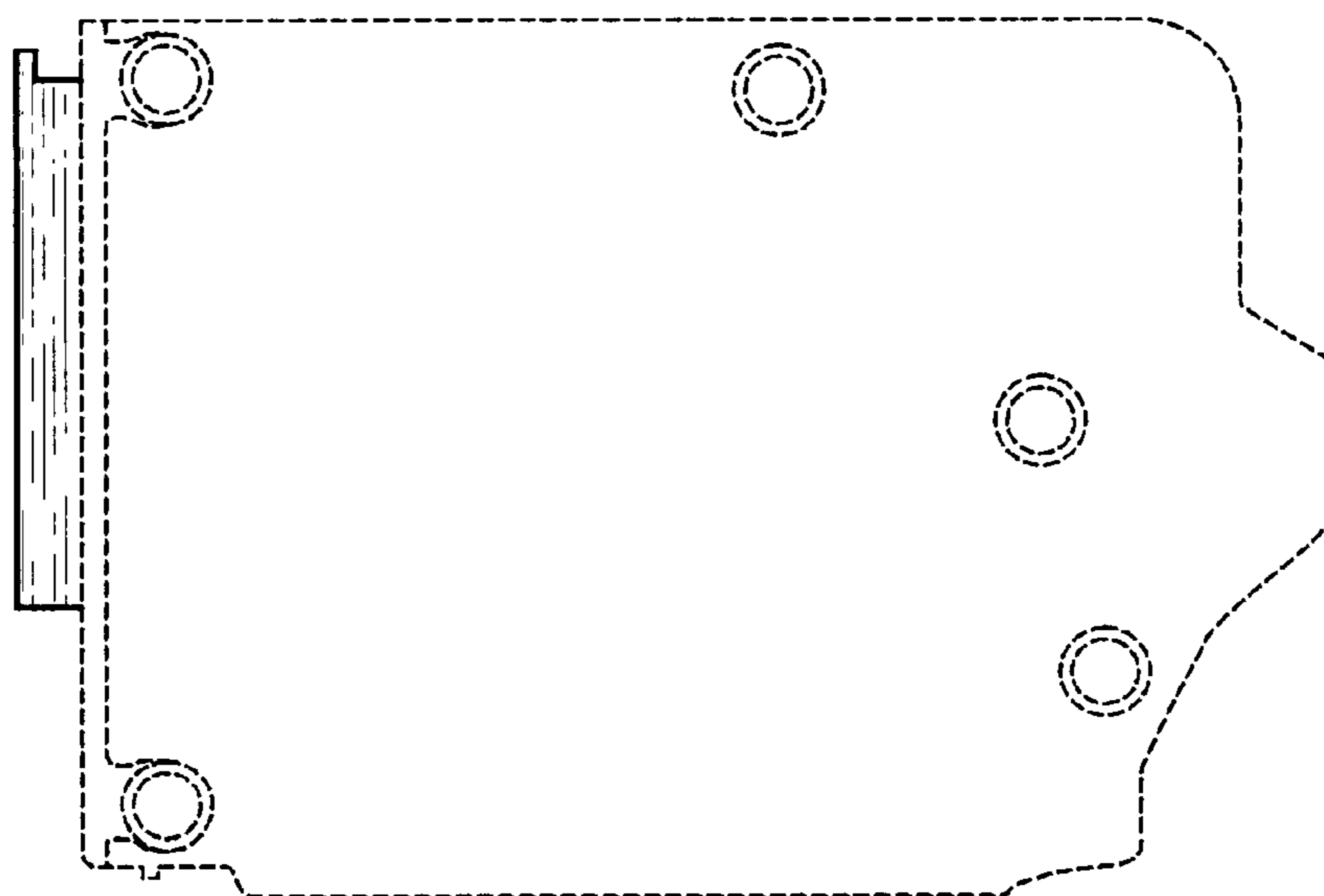




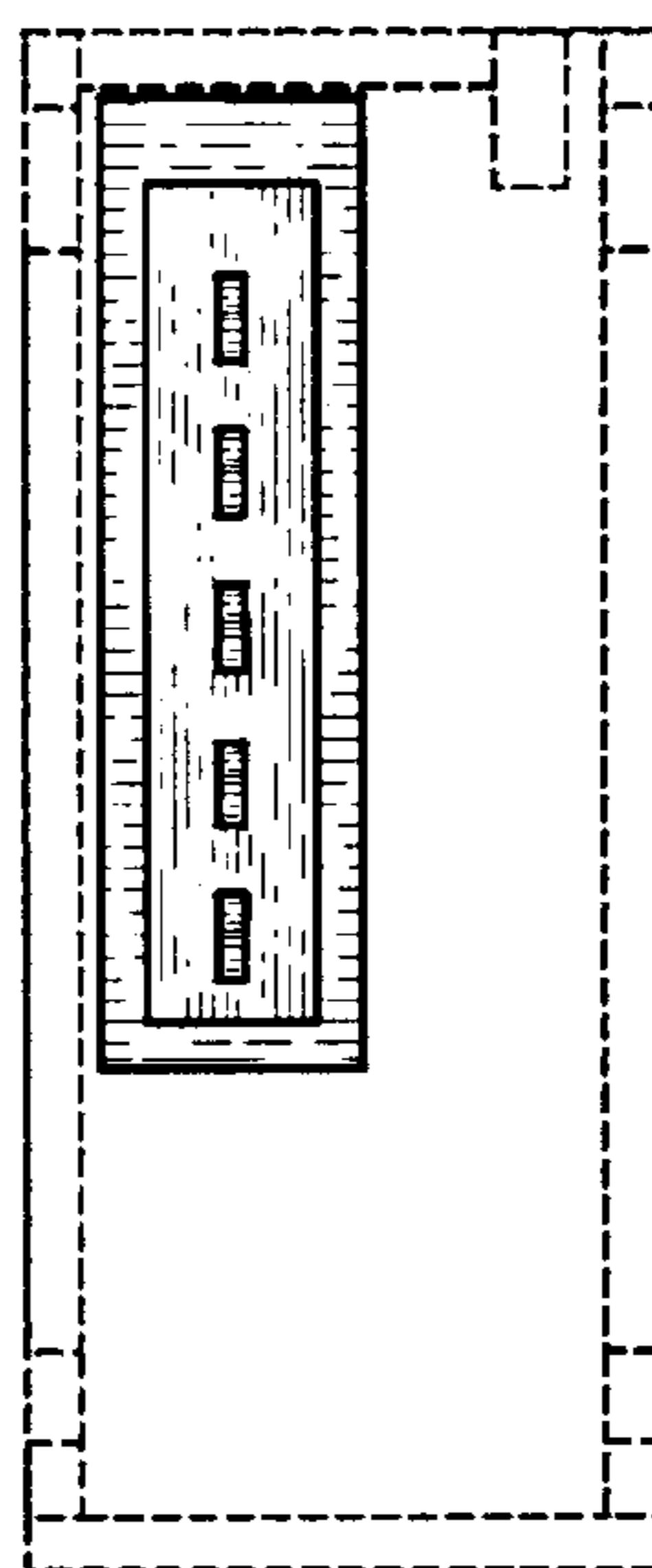
**FIG. 1**



**FIG. 2**



**FIG. 3**



**FIG. 4**



**FIG. 5**



**FIG. 6**