



US00D538743S

(12) **United States Design Patent** (10) **Patent No.:** **US D538,743 S**
Katada et al. (45) **Date of Patent:** **** Mar. 20, 2007**

(54) **SMALL-SIZED MOTOR**
(75) Inventors: **Yoshinori Katada**, Tokyo (JP); **Ryuta Yamawaki**, Tokyo (JP)
(73) Assignee: **Nidec Copal Corporation**, Tokyo (JP)
(**) Term: **14 Years**
(21) Appl. No.: **29/236,188**
(22) Filed: **Aug. 12, 2005**

CN 200530119306.0 8/2005
JP D353811-2 S 11/1972
JP D615163 S 1/1984
JP D988381 S 8/1997
JP D1106809 S 4/2001
JP D1157060 S 11/2002
JP D1221013 S 10/2004
JP D1254009 2/2005
JP D1254010 2/2005
KR 30-2005-0026775 8/2005
KR 30-2005-0026776 8/2006
TW 94304864 8/1994
TW 94304865 8/1994

(30) **Foreign Application Priority Data**

Feb. 14, 2005 (JP) 2005-003802

(51) **LOC (8) Cl.** **13-01**
(52) **U.S. Cl.** **D13/112**
(58) **Field of Classification Search** D13/112,
D13/101, 113, 114, 199; 91/197; 310/47,
310/89, 113, 166
See application file for complete search history.

(56) **References Cited**

U.S. PATENT DOCUMENTS

D205,662 S * 9/1966 Bluemink et al. D13/112
3,391,291 A * 7/1968 O'Neil et al. 310/90
D213,563 S * 3/1969 Mabuchi D13/112
D239,562 S * 4/1976 Matousek et al. D13/112
D245,498 S 8/1977 Andreas
4,188,713 A * 2/1980 Kawano et al. 29/597
D273,586 S * 4/1984 Hodgson D15/7
D298,228 S 10/1988 Hoshino
D304,169 S 10/1989 Hoshino et al.
D306,009 S 2/1990 Mintz et al.
D325,560 S * 4/1992 Baines D13/112
5,280,210 A * 1/1994 Kress et al. 310/158
D424,516 S * 5/2000 Friedrichsen D13/112
D462,937 S 9/2002 Nord

FOREIGN PATENT DOCUMENTS

CN 200530119305.6 8/2005

OTHER PUBLICATIONS

U.S. Appl. No. 29/236,187, filed Aug. 12, 2005, Nidec Copal Corporation.

* cited by examiner

Primary Examiner—Prabhakar Deshmukh
Assistant Examiner—Derrick Holland
(74) *Attorney, Agent, or Firm*—Darby & Darby

(57) **CLAIM**

The ornamental design for small-sized motor, as shown and described.

DESCRIPTION

FIG. 1 is a front, top, right side perspective view of our new design for a small-sized motor;
FIG. 2 is a front elevation view thereof;
FIG. 3 is a rear elevation view thereof;
FIG. 4 is a top plan view thereof;
FIG. 5 is a bottom plan view thereof;
FIG. 6 is a left side elevation view thereof; and,
FIG. 7 is a right side elevation view of our new design for a small-sized motor.

1 Claim, 2 Drawing Sheets

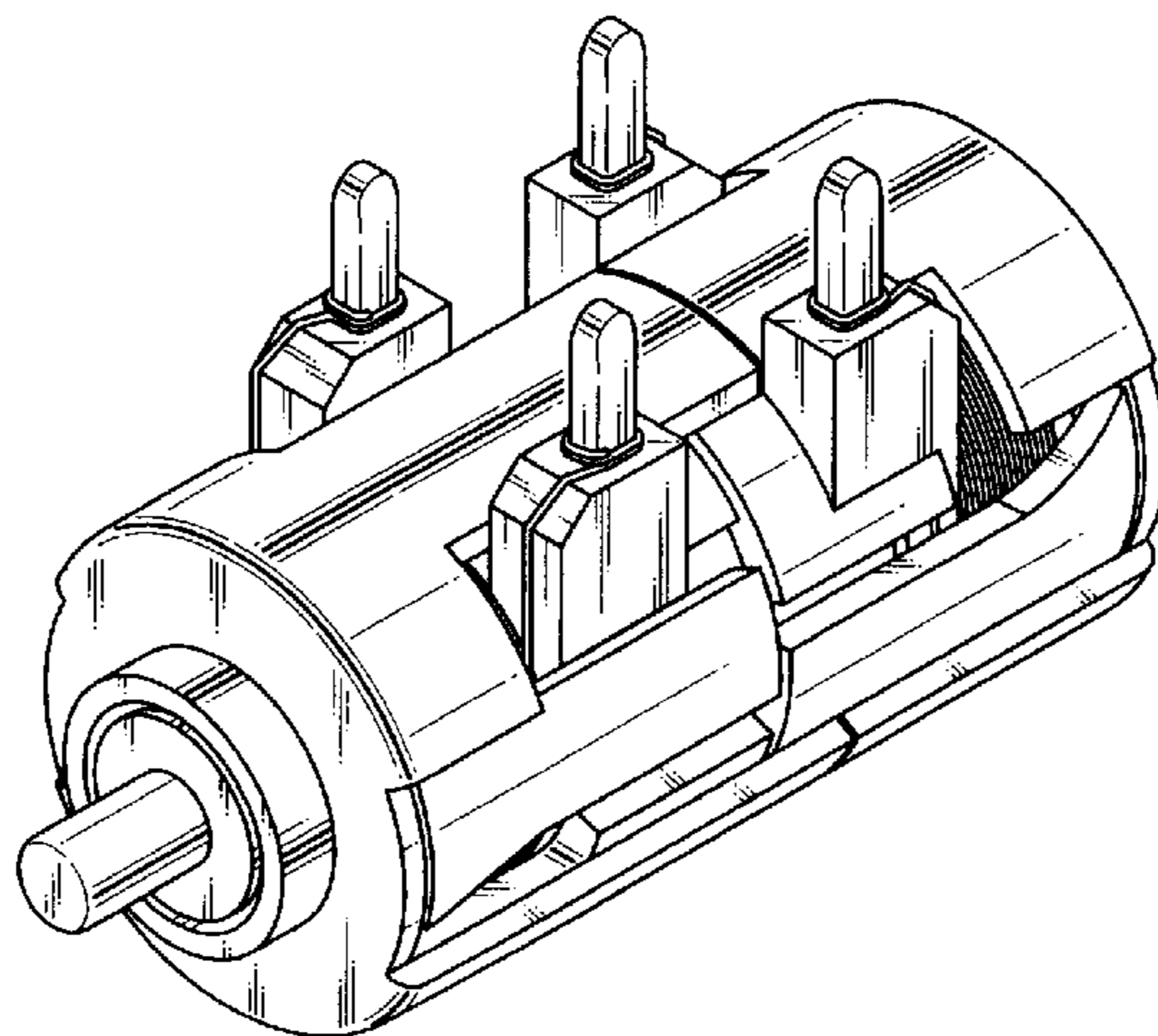

FIG.1

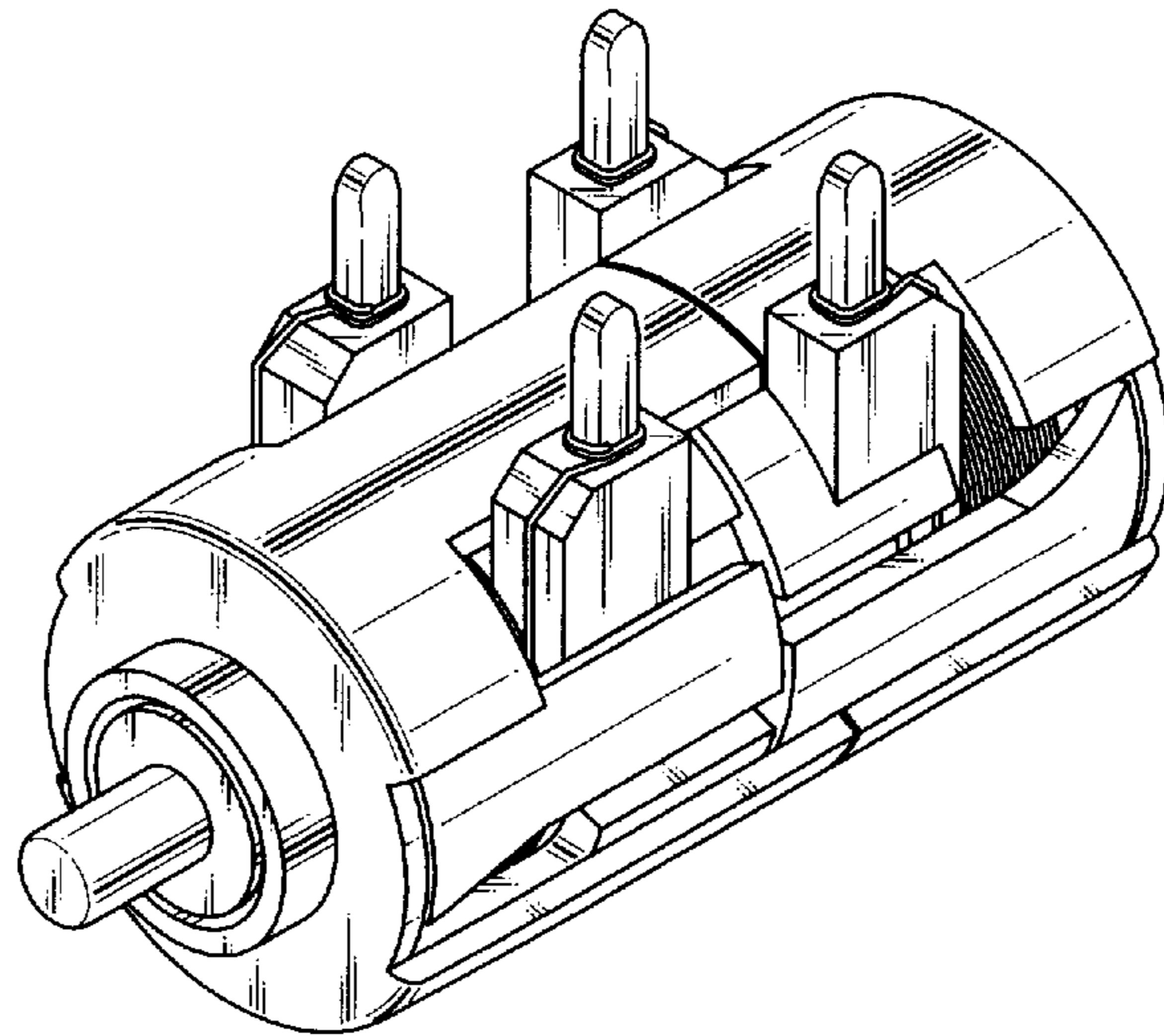

FIG.2

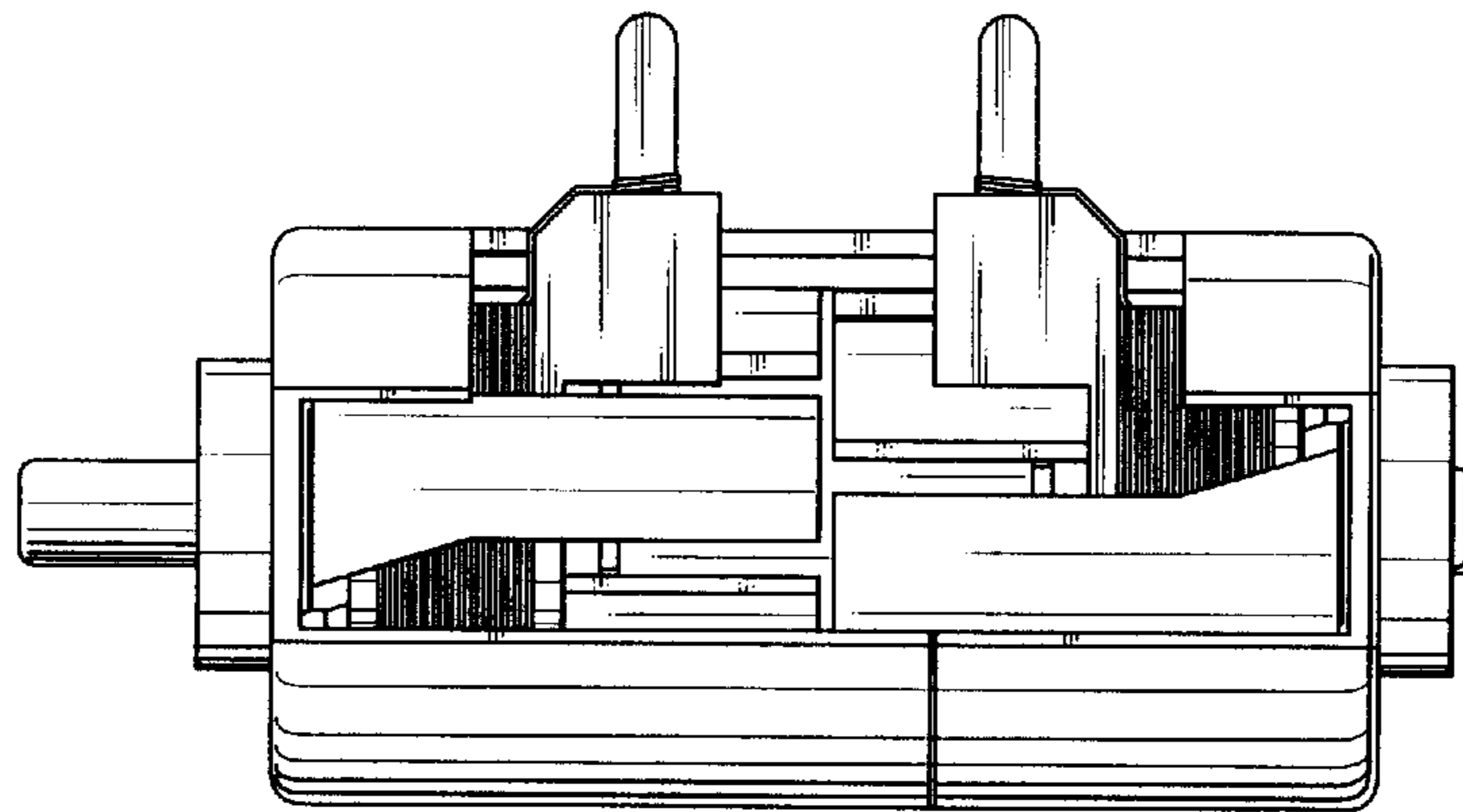

FIG.3

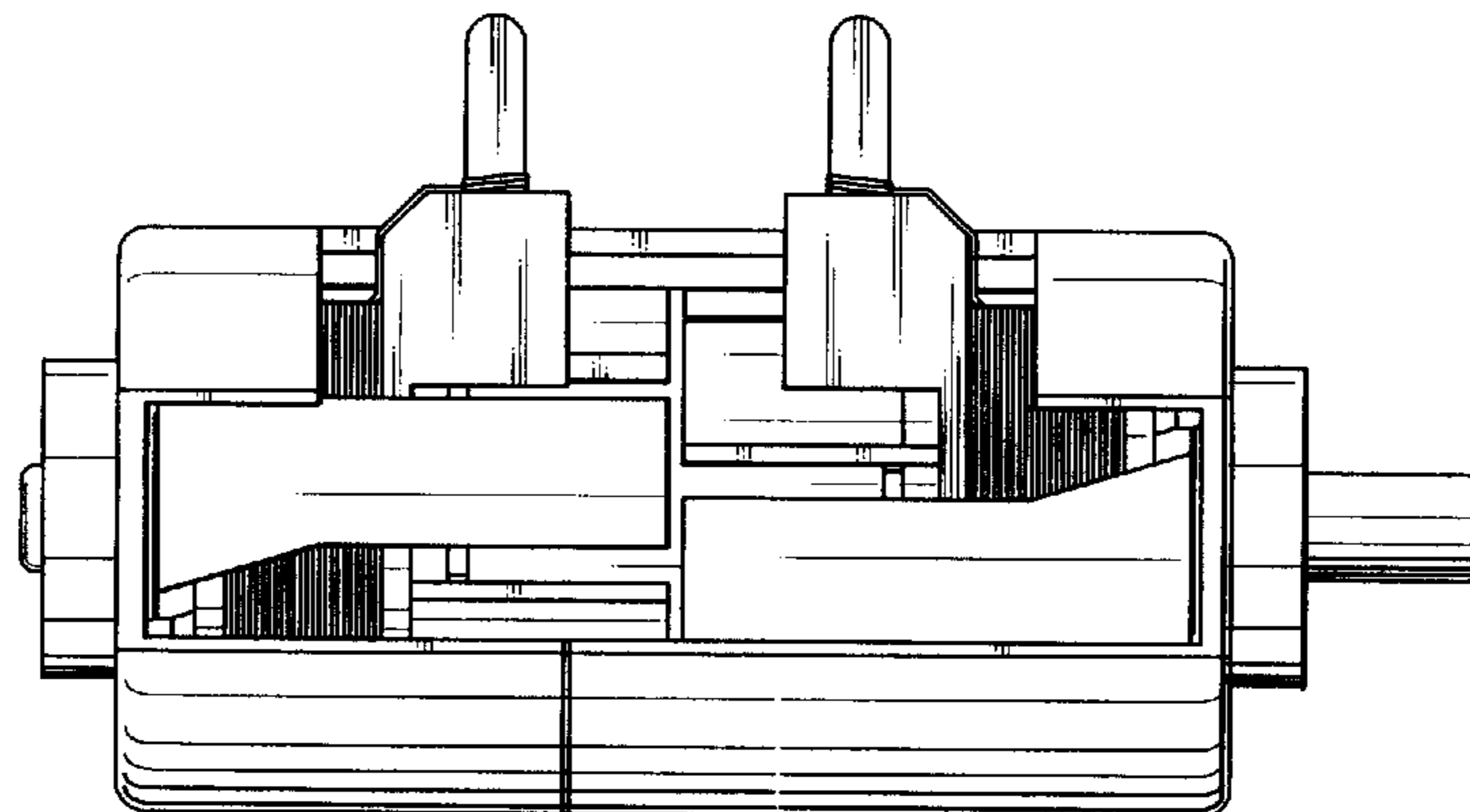

FIG.4

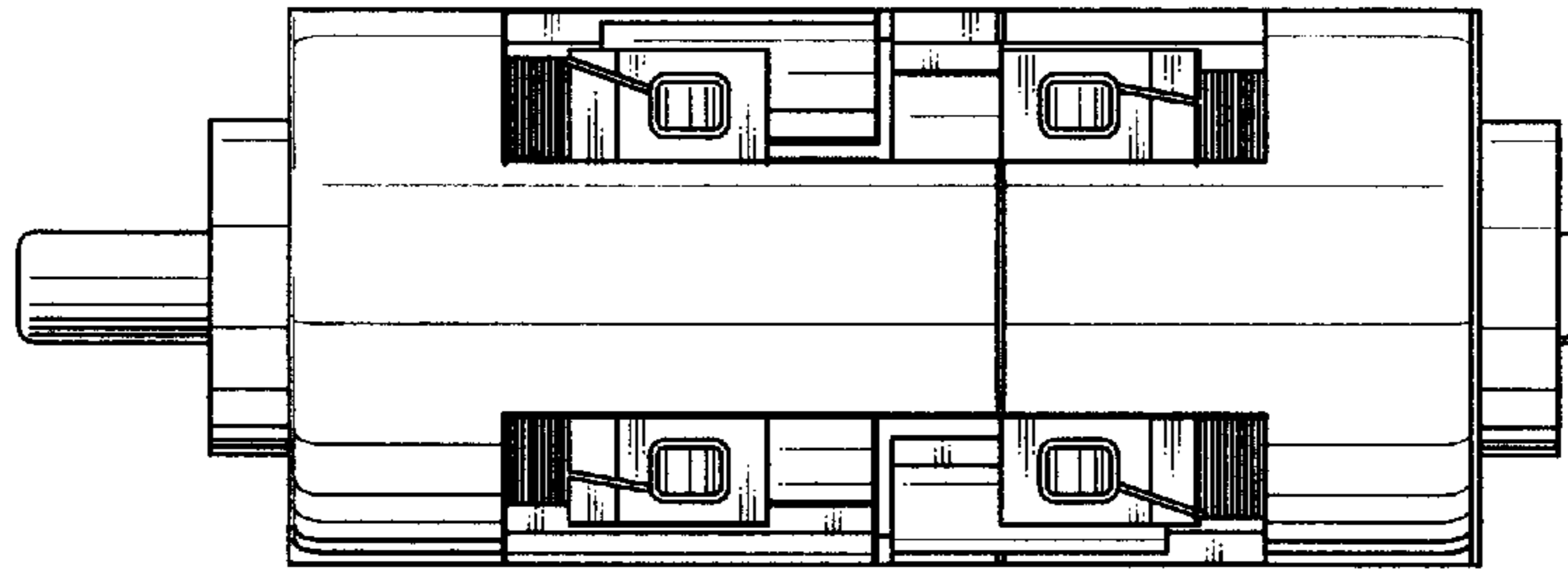

FIG.5

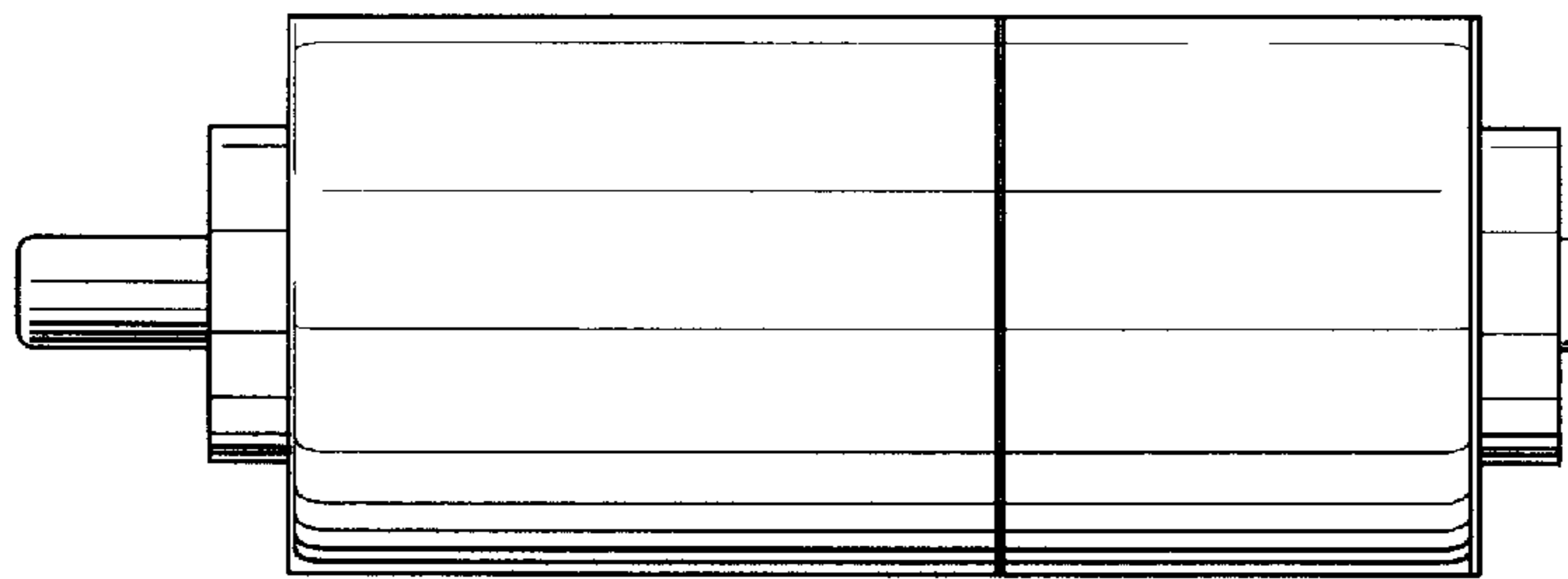

FIG.6

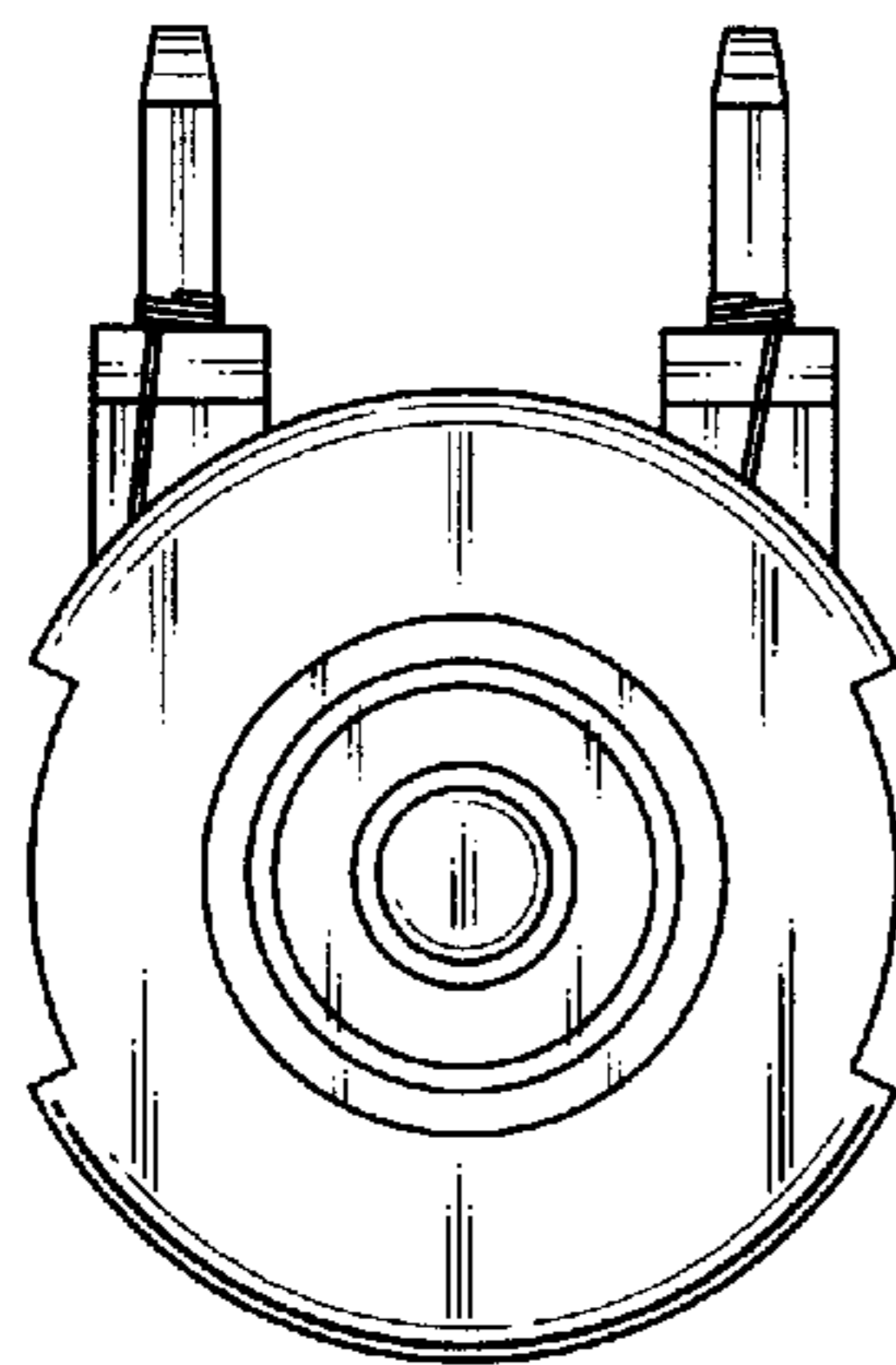

FIG.7

