



US00D538731S

(12) **United States Design Patent**  
**Iwauchi et al.**

(10) **Patent No.:** **US D538,731 S**  
(45) **Date of Patent:** **\*\* Mar. 20, 2007**

(54) **WHEEL FOR MOTOR VEHICLE**

D476,285 S \* 6/2003 Yoshida et al. .... D12/211

(75) Inventors: **Yoshito Iwauchi**, Hiroshima (JP);  
**Kouichi Hayashi**, Hiroshima (JP)

FOREIGN PATENT DOCUMENTS

JP	910095	10/1994
JP	1020429	9/1998
JP	1073697	6/2000
JP	HA13004489	5/2001

(73) Assignee: **Mazda Motor Corporation**,  
Hiroshima-ken (JP)

(\*\*) Term: **14 Years**

OTHER PUBLICATIONS

Notice of Reasons for Rejection

(21) Appl. No.: **29/157,764**

\* cited by examiner

(22) Filed: **Mar. 26, 2002**

*Primary Examiner*—Stacia Cadmus

(30) **Foreign Application Priority Data**

(74) *Attorney, Agent, or Firm*—Nixon Peabody LLP;  
Donald R. Studebaker

Sep. 27, 2001 (JP) ..... D2001-028262

(51) **LOC (8) Cl.** ..... **12-16**

(57) **CLAIM**

(52) **U.S. Cl.** ..... **D12/211**

The ornamental design for a wheel for motor vehicle, as shown and described.

(58) **Field of Classification Search** ..... D12/204–213;  
301/37.101, 64.101, 65

See application file for complete search history.

DESCRIPTION

(56) **References Cited**

FIG. 1 is a left front perspective view of a wheel for motor vehicle;  
FIG. 2 is a right front perspective view thereof;  
FIG. 3 is a right rear perspective view thereof;  
FIG. 4 is a left rear perspective view thereof;  
FIG. 5 is a front view thereof;  
FIG. 6 is a rear view thereof;  
FIG. 7 is a left side view thereof;  
FIG. 8 is a right side view thereof;  
FIG. 9 is a top view thereof; and,  
FIG. 10 is a bottom view thereof.

U.S. PATENT DOCUMENTS

D323,138 S	*	1/1992	Malmgren et al. ....	D12/211
D371,100 S	*	6/1996	Hatter .....	D12/209
D384,630 S	*	10/1997	Bhambra .....	D12/209
D409,546 S	*	5/1999	Stark .....	D12/209
D430,841 S	*	9/2000	Tanghetti .....	D12/209
D451,062 S	*	11/2001	Yoshida .....	D12/209
D451,065 S	*	11/2001	Braun .....	D12/211
D455,693 S	*	4/2002	Sato et al. ....	D12/209
D461,757 S	*	8/2002	Taneoka .....	D12/211
D472,509 S	*	4/2003	Laengerer .....	D12/209

**1 Claim, 5 Drawing Sheets**

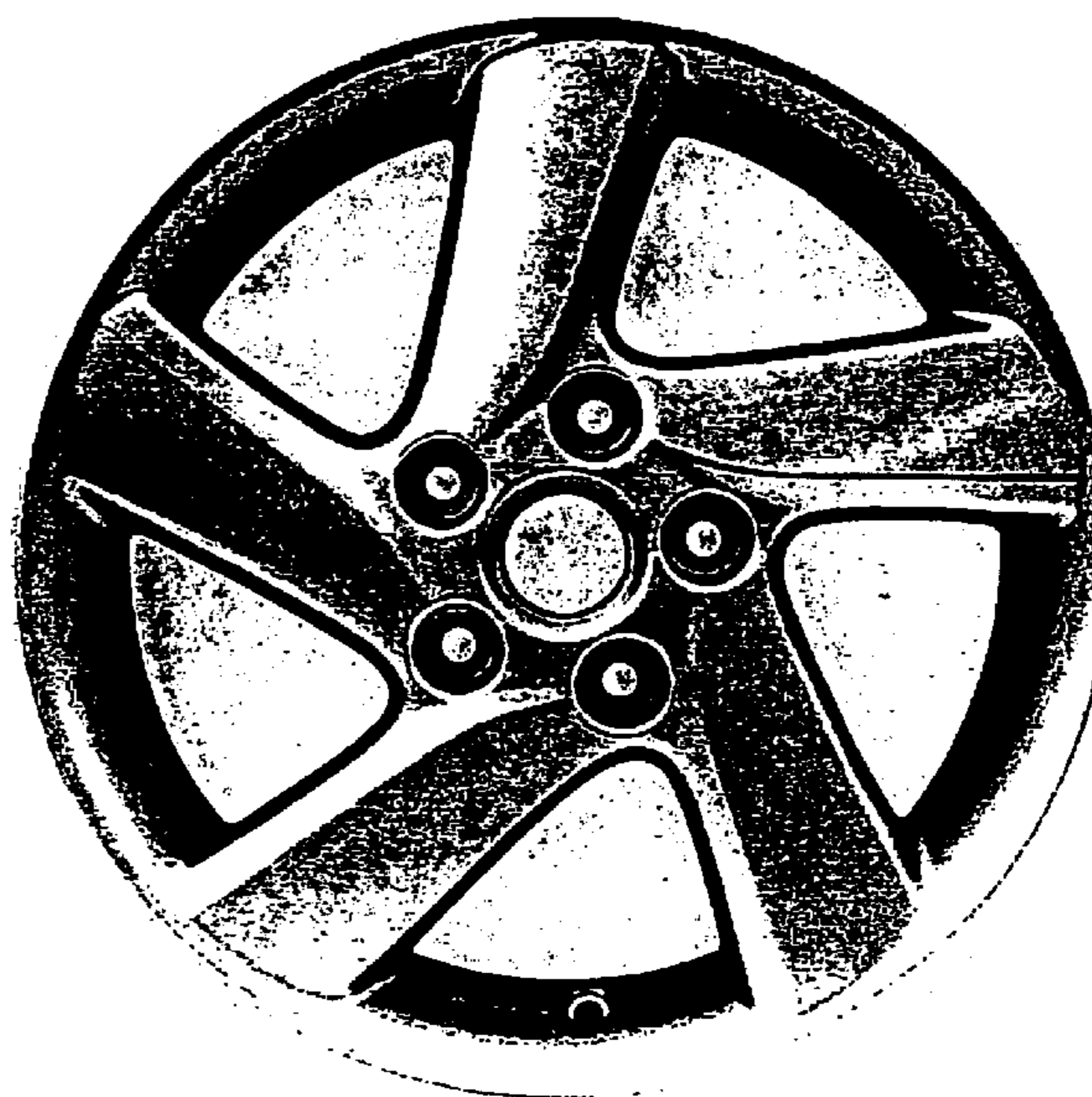
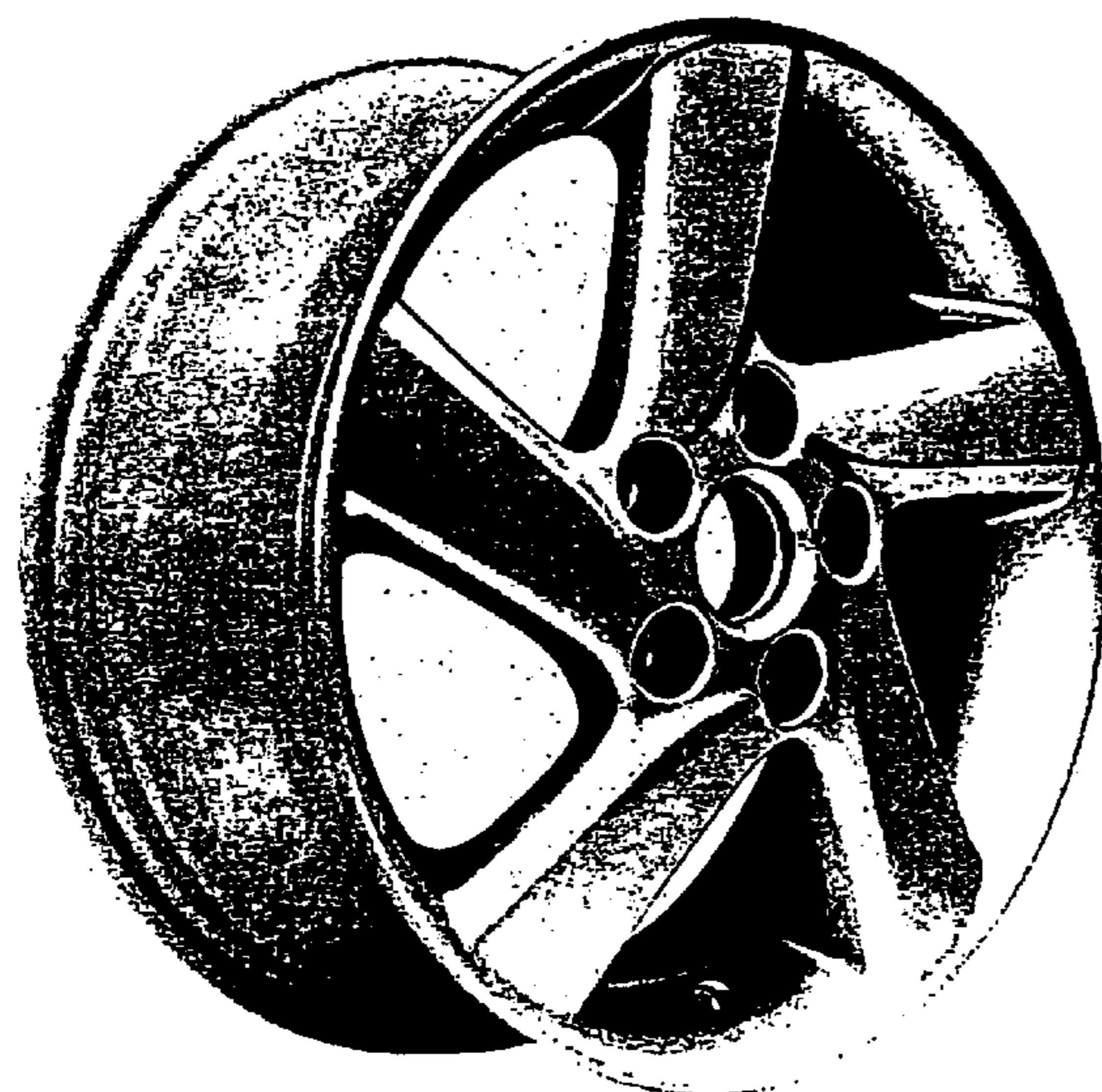

Fig. 1

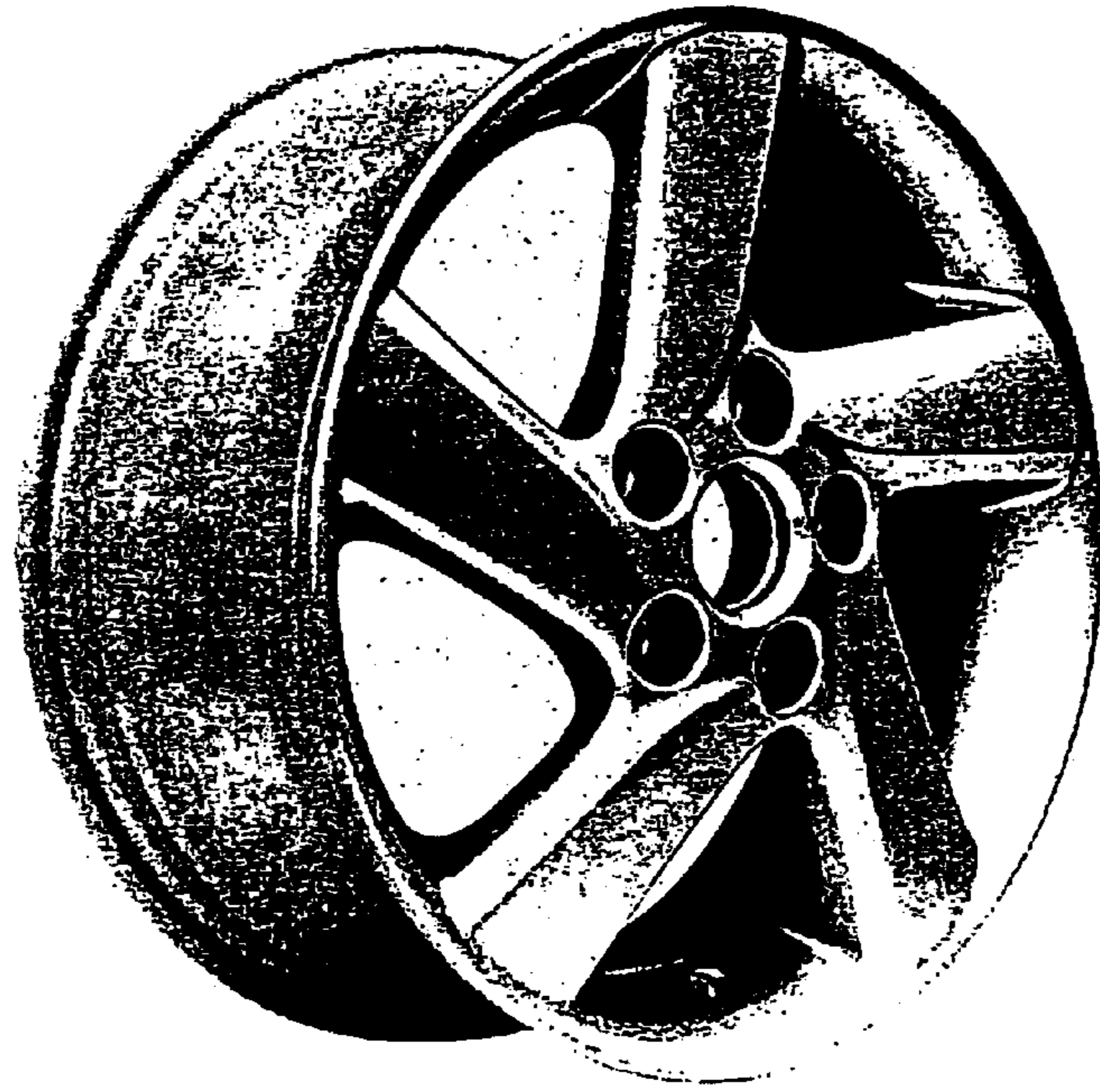

Fig. 2

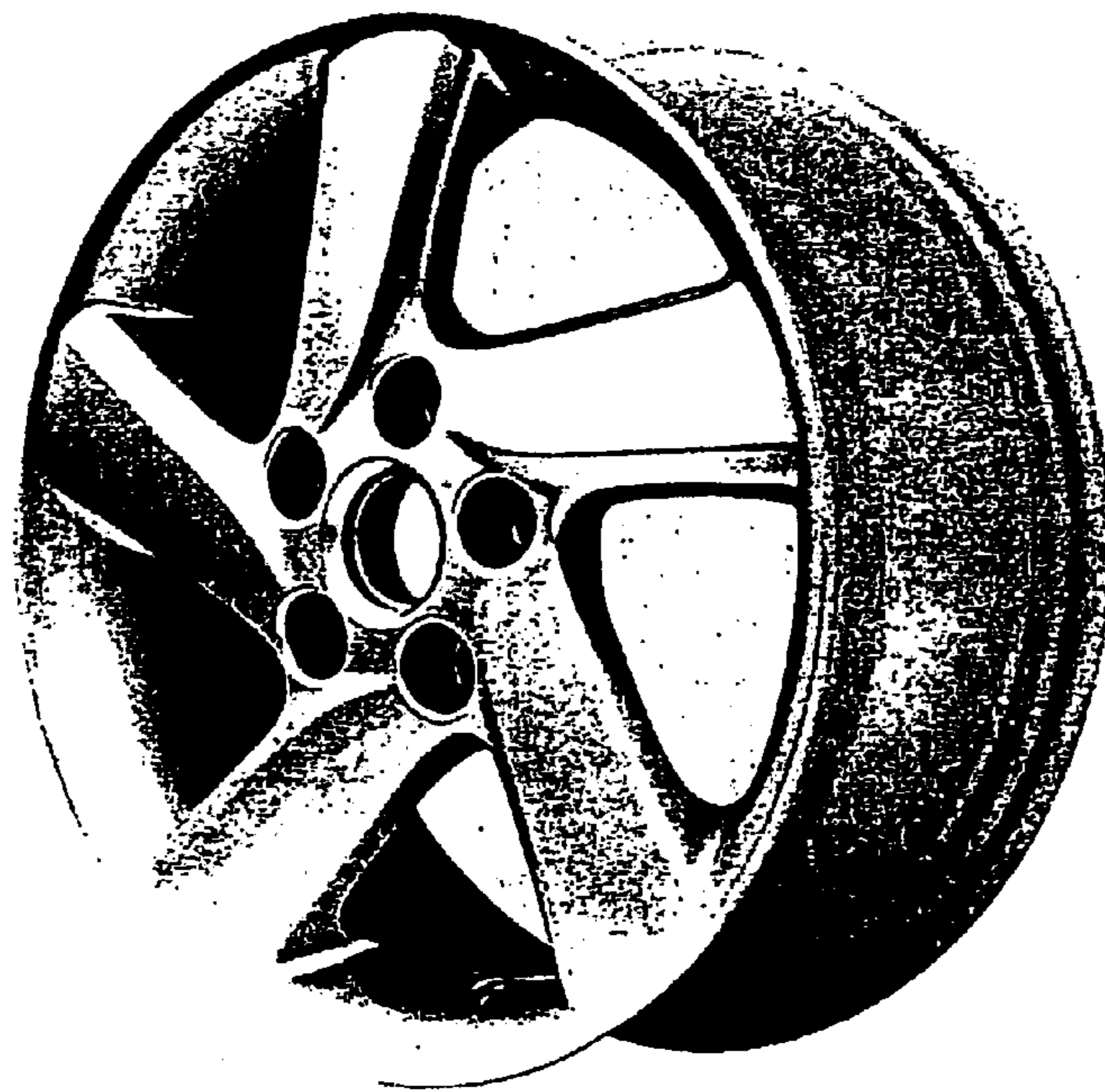



Fig. 3

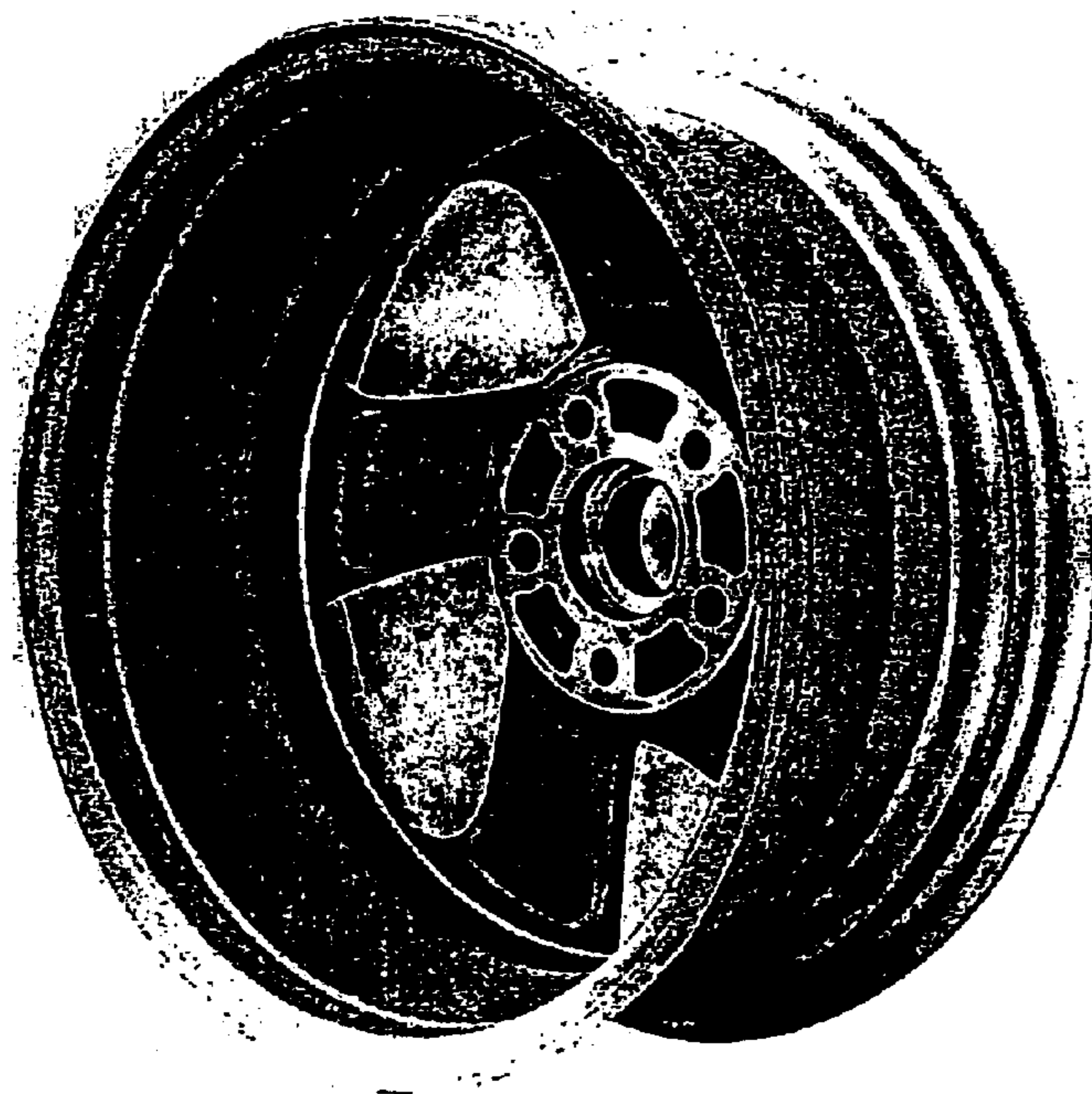

Fig. 4

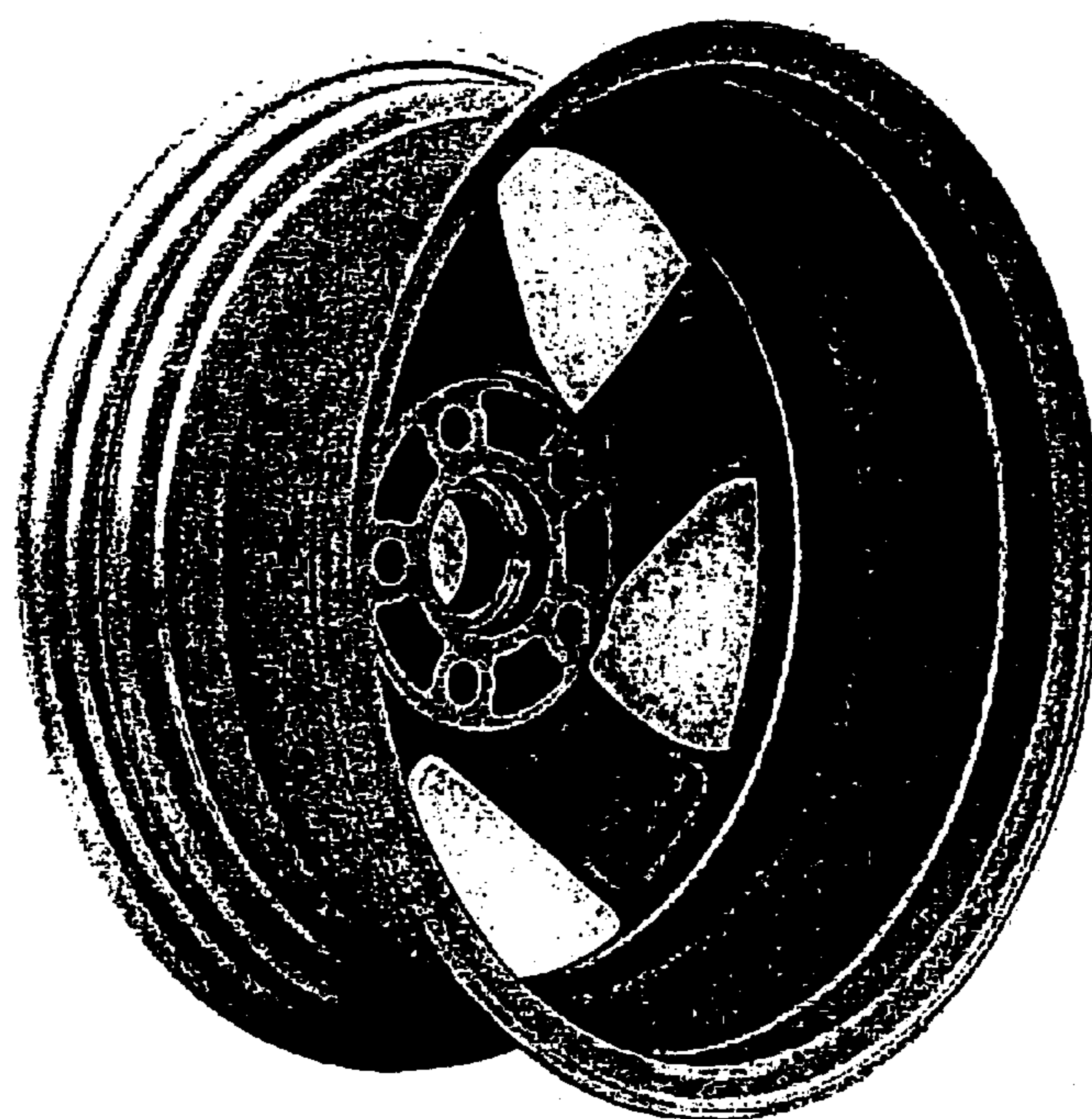

Fig. 5

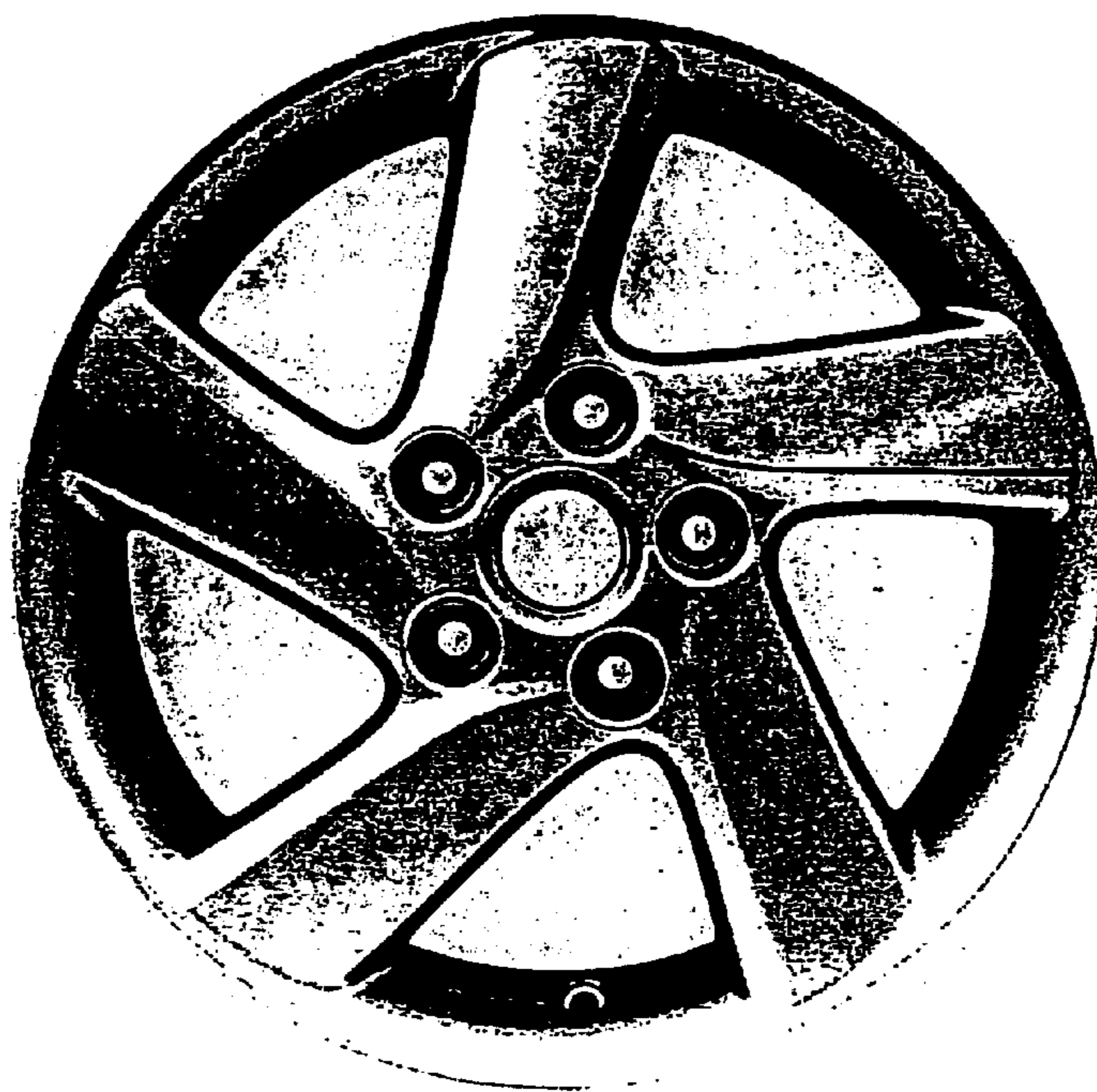

Fig. 6

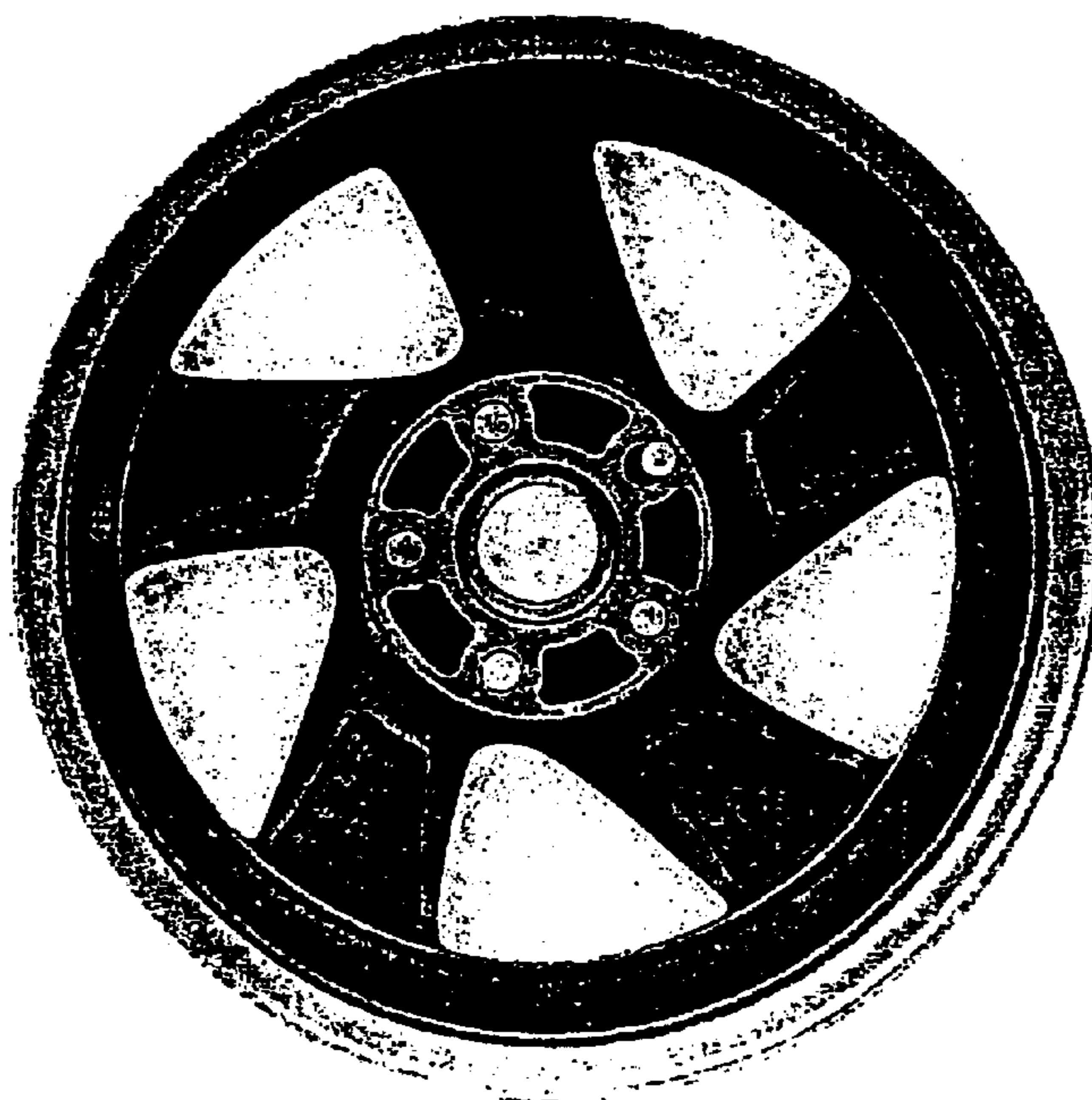

Fig. 7

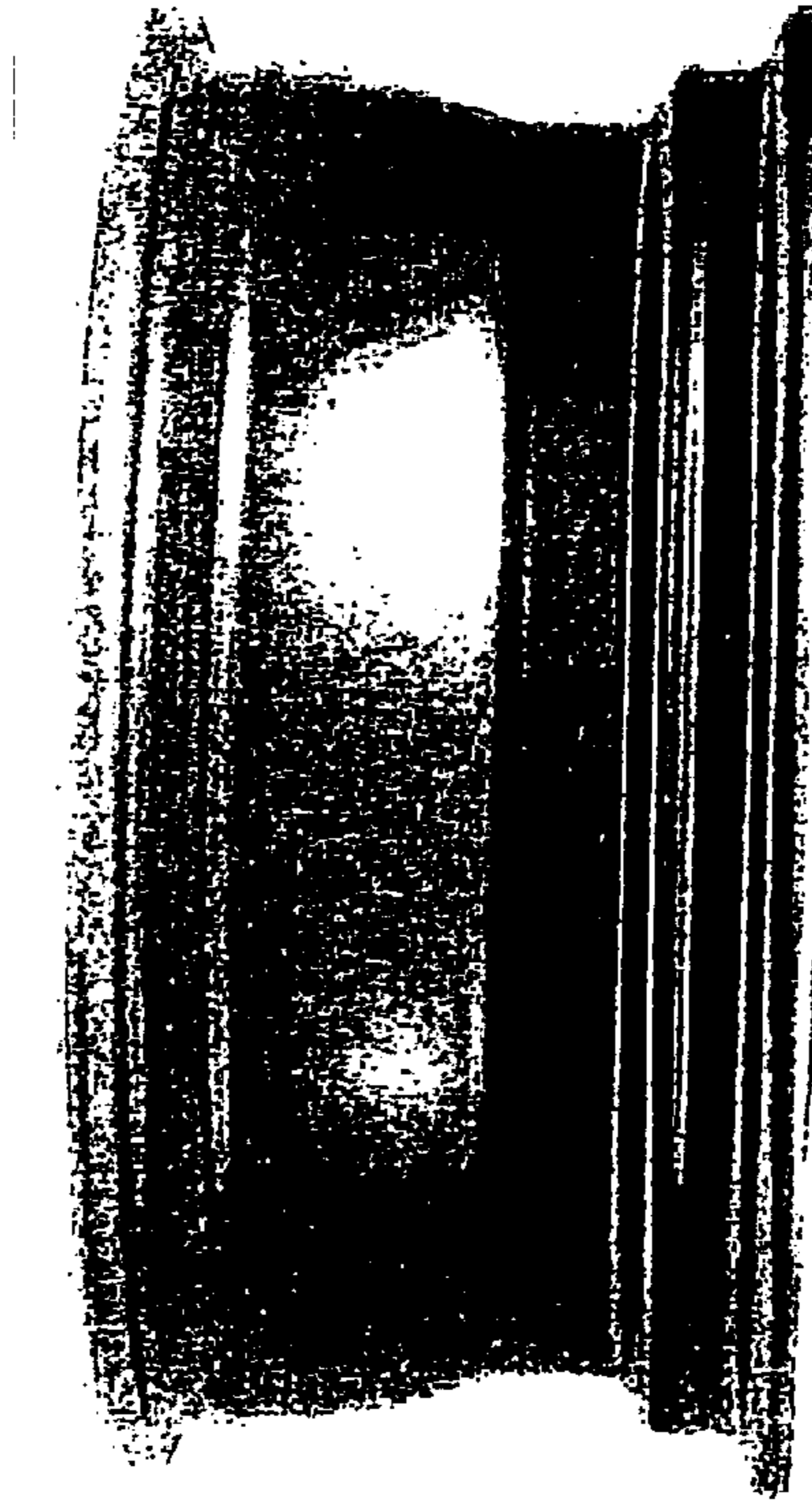

Fig. 8





Fig. 9

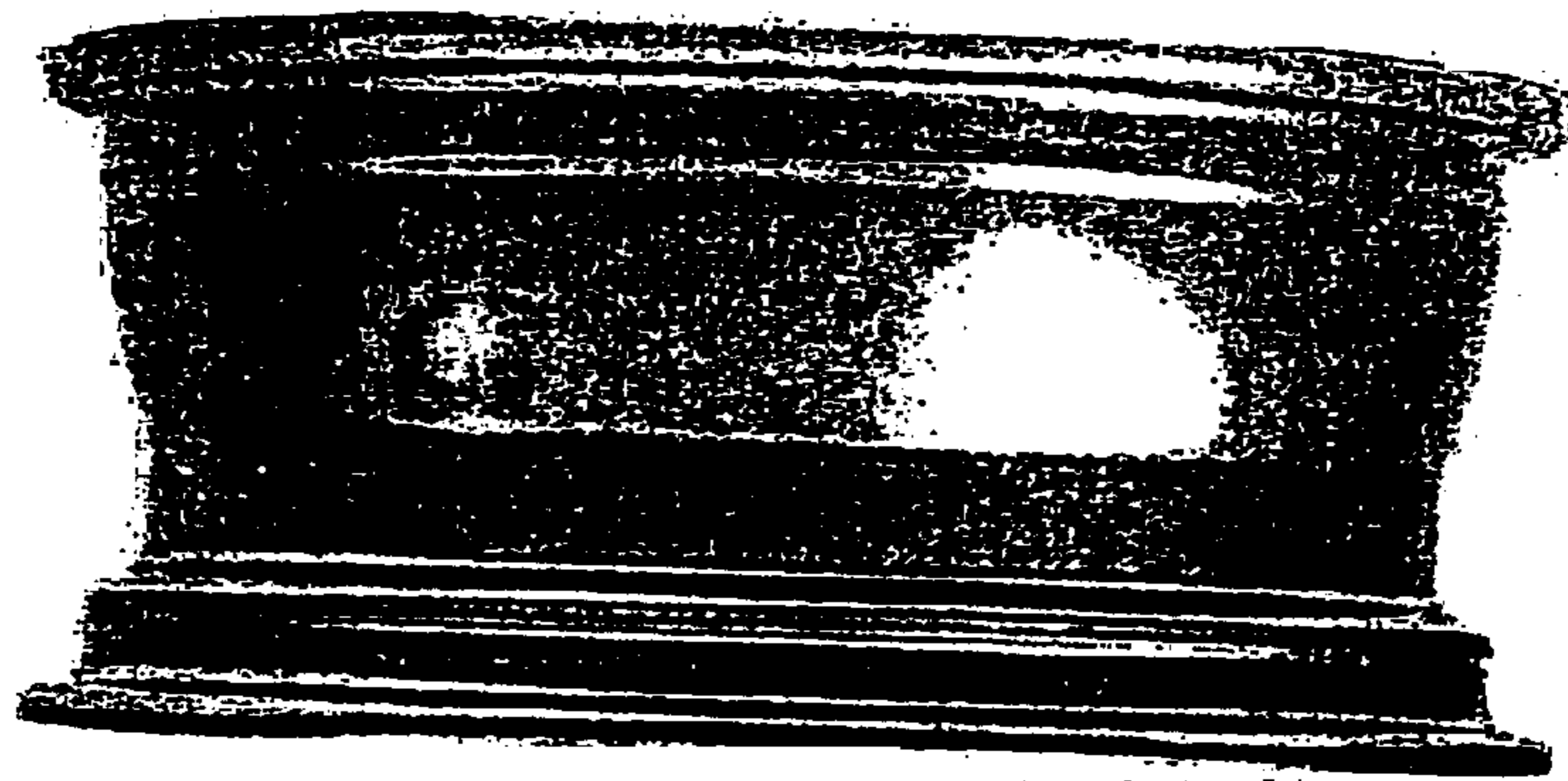

Fig. 10

