



US00D538703S

(12) **United States Design Patent**
Karachi-Langane

(10) **Patent No.:** **US D538,703 S**

(45) **Date of Patent:** **** Mar. 20, 2007**

(54) **RING**

(75) **Inventor:** **Jacqueline Karachi-Langane**, Paris (FR)

(73) **Assignee:** **Cartier Creation Studio SA**, Geneva (CH)

(**) **Term:** **14 Years**

(21) **Appl. No.:** **29/254,757**

(22) **Filed:** **Feb. 28, 2006**

(30) **Foreign Application Priority Data**

Aug. 29, 2005 (EM) 000406608-0043

(51) **LOC (8) Cl.** **11-01**

(52) **U.S. Cl.** **D11/67; D11/40**

(58) **Field of Classification Search** D11/1-2,
D11/6-12, 16-17, 22, 25-28, 33-45, 47,
D11/55-56, 75, 77, 89, 90-93, 103, 63, 67;
63/26, 28, 29.1, 35, 37, 1.11-14.1, 20, 22,
63/23

See application file for complete search history.

(56) **References Cited**

U.S. PATENT DOCUMENTS

D103,597 S	*	3/1937	Philippe	D11/67
D113,404 S	*	2/1939	Toussaint	D11/54
D120,592 S	*	5/1940	Philippe	D11/10
D127,328 S	*	5/1941	Philippe	D11/66
D131,788 S	*	3/1942	Philippe	D11/63

D131,813 S	*	3/1942	Katz	D11/69
D138,652 S	*	8/1944	Philippe	D11/67
D139,407 S	*	11/1944	Katz	D11/67
D139,945 S	*	1/1945	Philippe	D11/67
D142,192 S	*	8/1945	Katz	D11/56
D142,731 S	*	10/1945	Morrow	D11/67
D144,313 S	*	4/1946	Schraysshuen	D11/67
D144,321 S	*	4/1946	Schraysshuen	D11/67
D147,422 S	*	9/1947	Schraysshuen	D11/67
D147,856 S	*	11/1947	Kaufman	D11/67
D155,317 S	*	9/1949	Philippe	D11/67
D250,517 S	*	12/1978	Fishman	D11/67
D291,666 S	*	9/1987	Gozlan	D11/84

* cited by examiner

Primary Examiner—Louis S. Zarfaz

Assistant Examiner—Susan E. Krakower

(74) *Attorney, Agent, or Firm*—Kalow & Springut LLP

(57) **CLAIM**

The ornamental design for a ring, as shown and described.

DESCRIPTION

FIG. 1 is a perspective view of the ring.

FIG. 2 is a top view of the ring.

FIG. 3 is a bottom view of the ring.

FIG. 4 is a right side view of the ring.

FIG. 5 is a left side view of the ring.

FIG. 6 is a front view of the ring; and,

FIG. 7 is a rear view of the ring.

The broken lines of the figures are for illustrative purposes only and form no part of the claimed design.

1 Claim, 5 Drawing Sheets

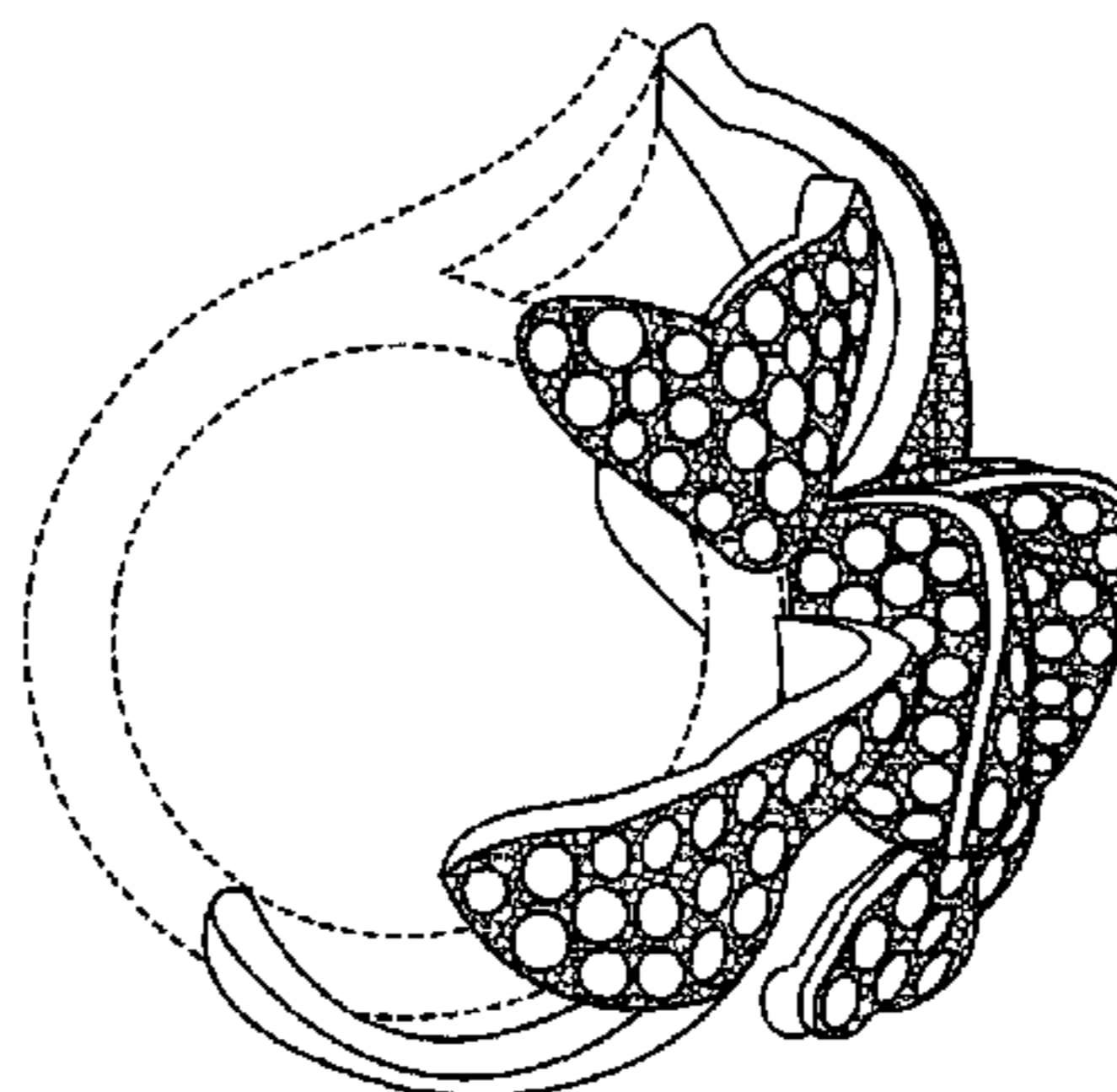
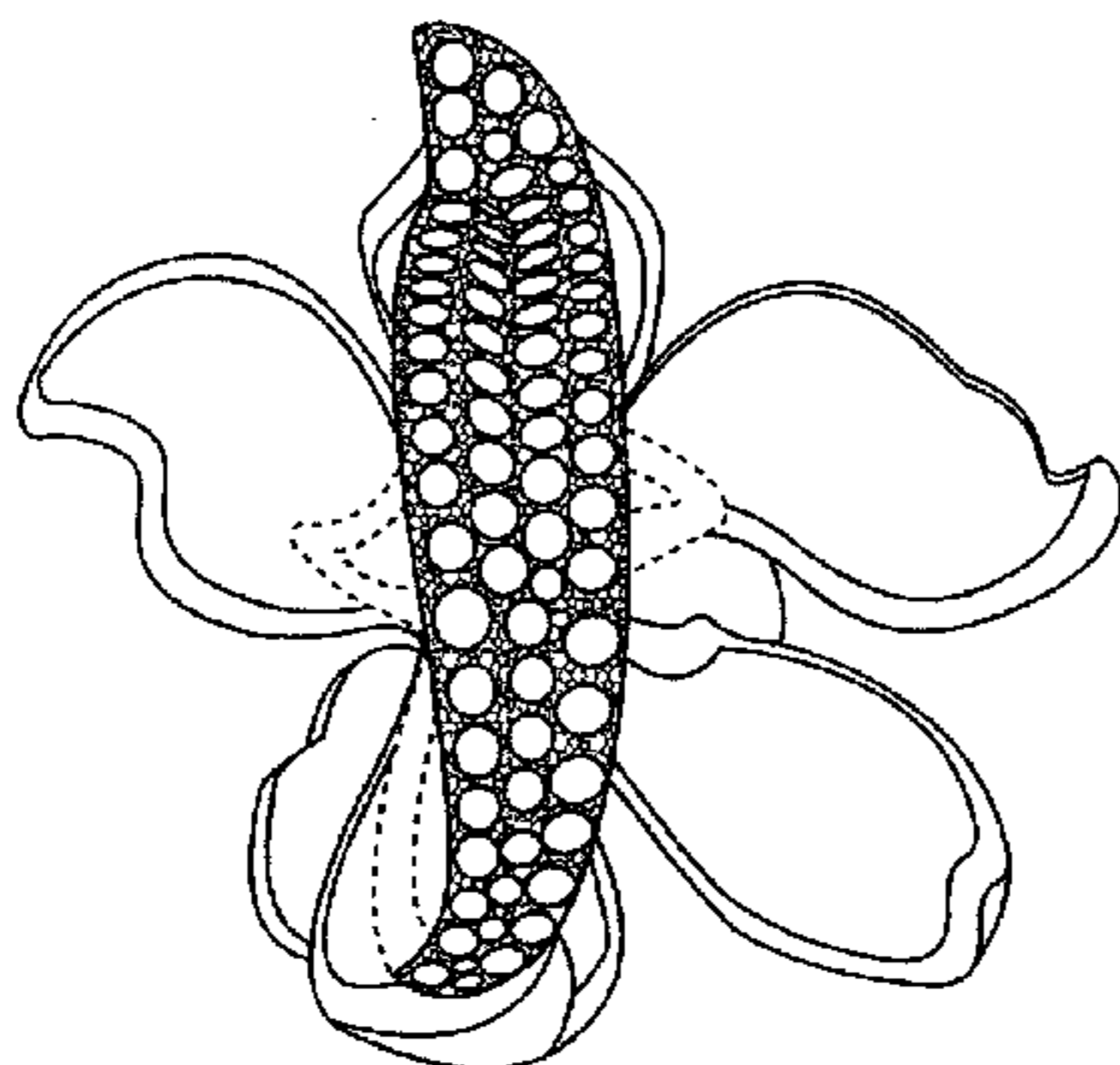
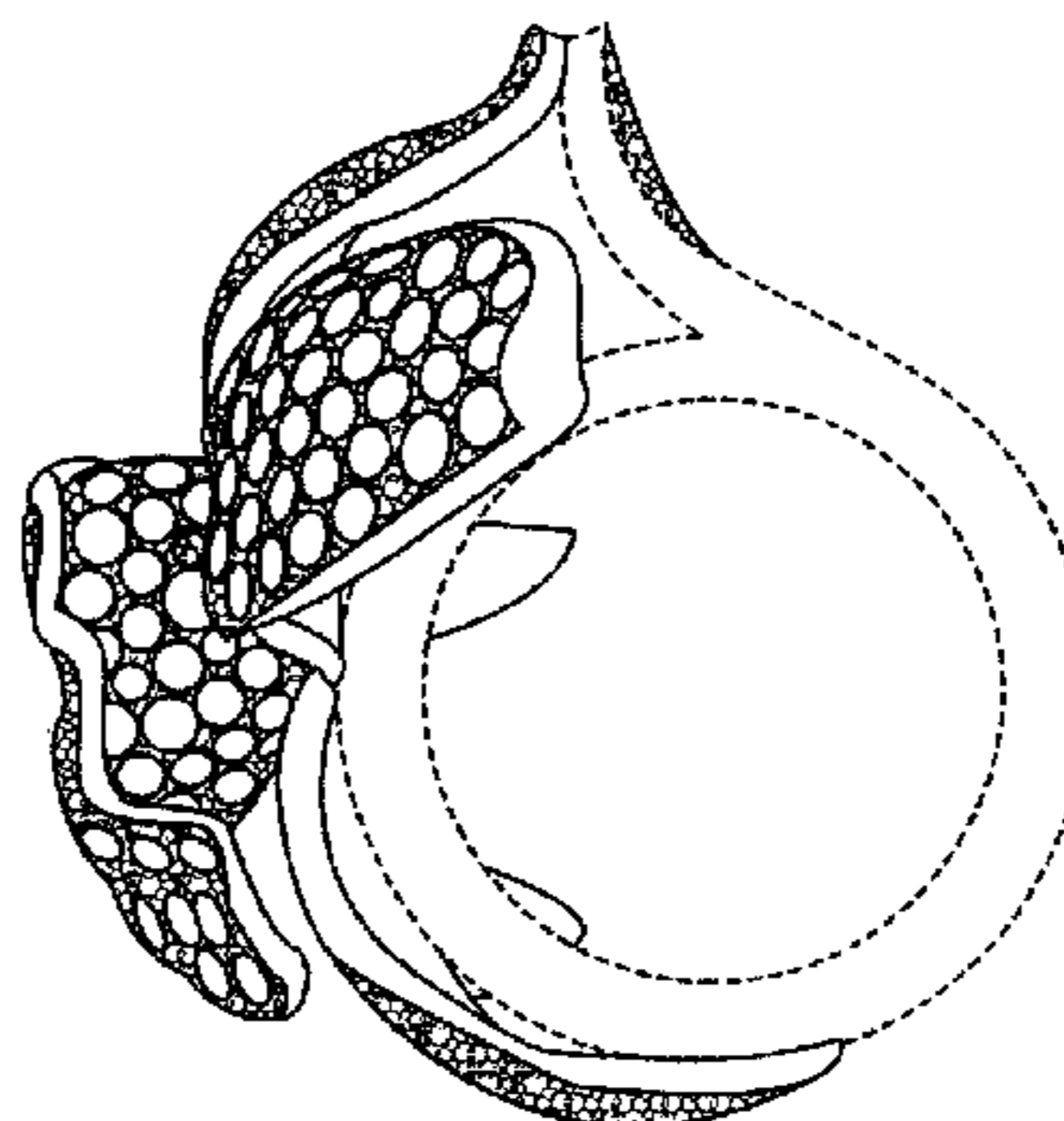
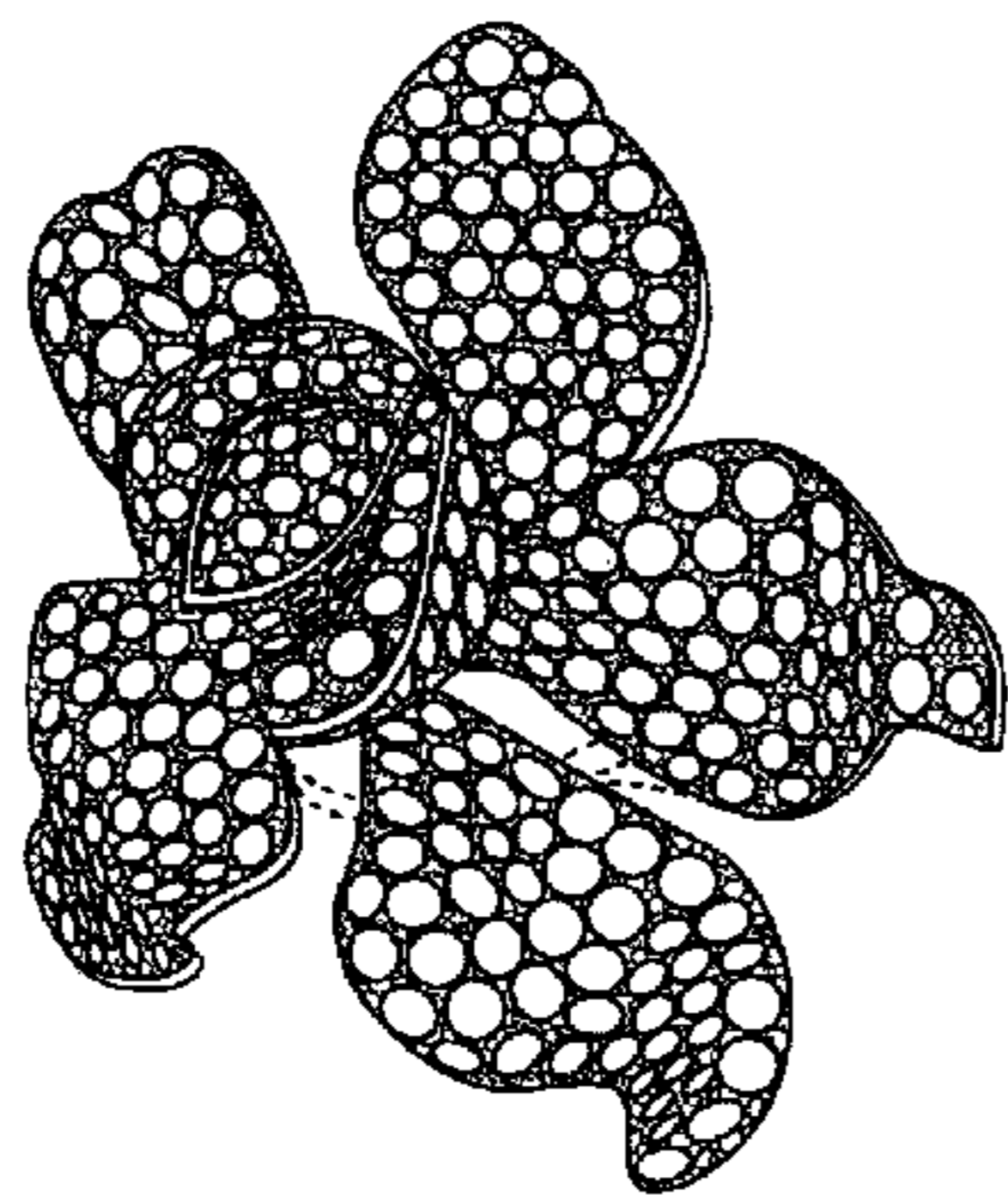

Fig. 1

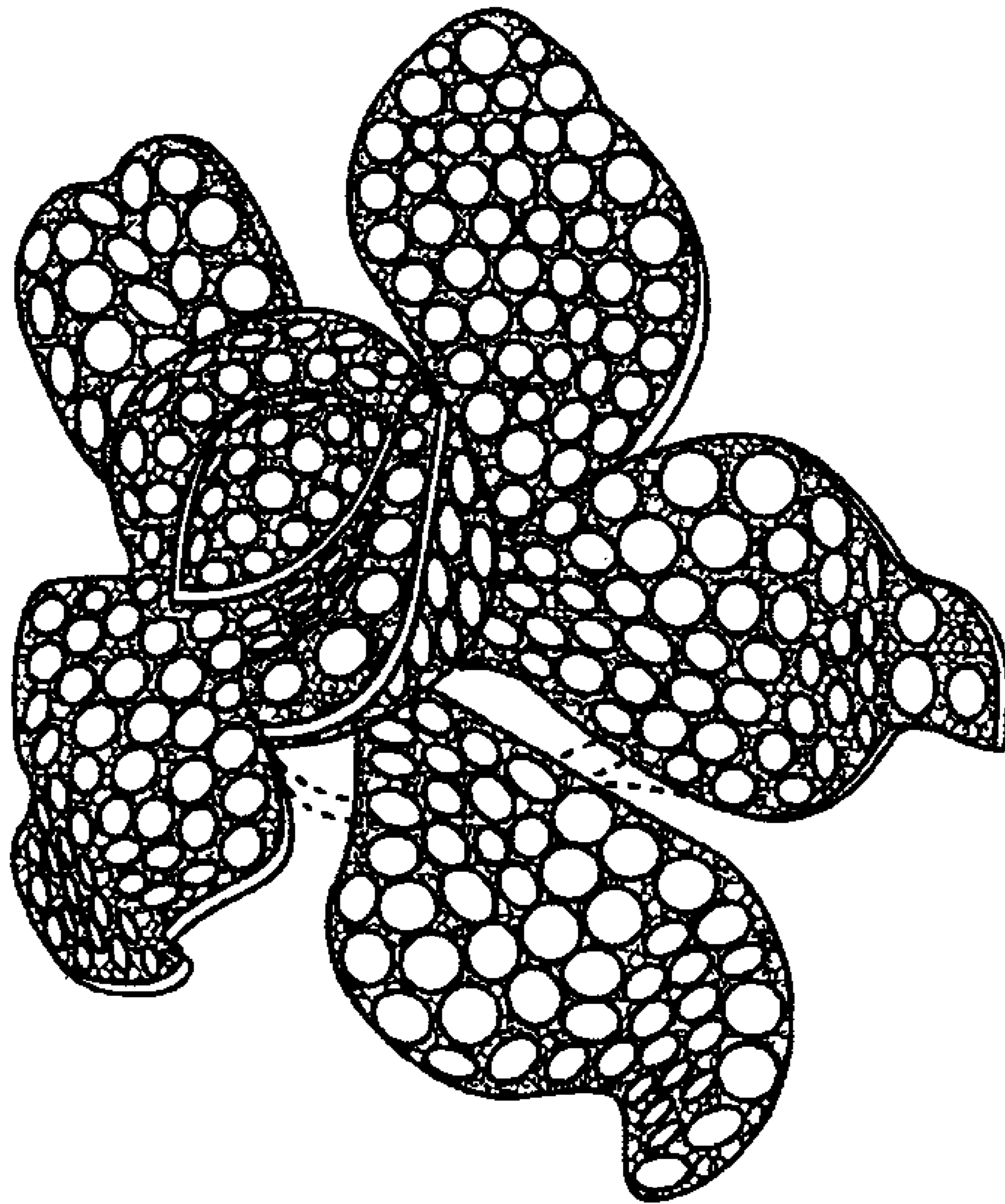

Fig. 2

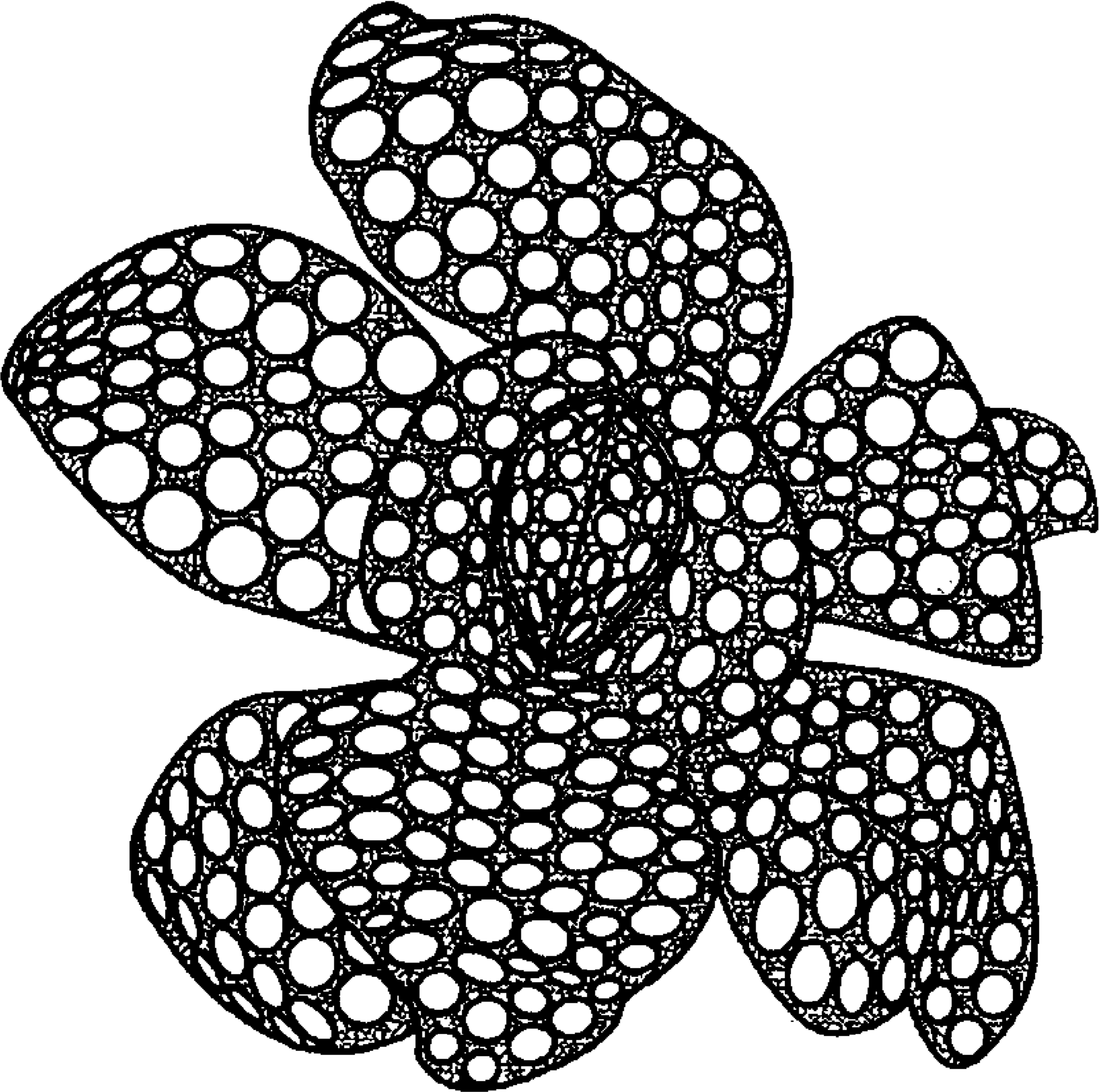
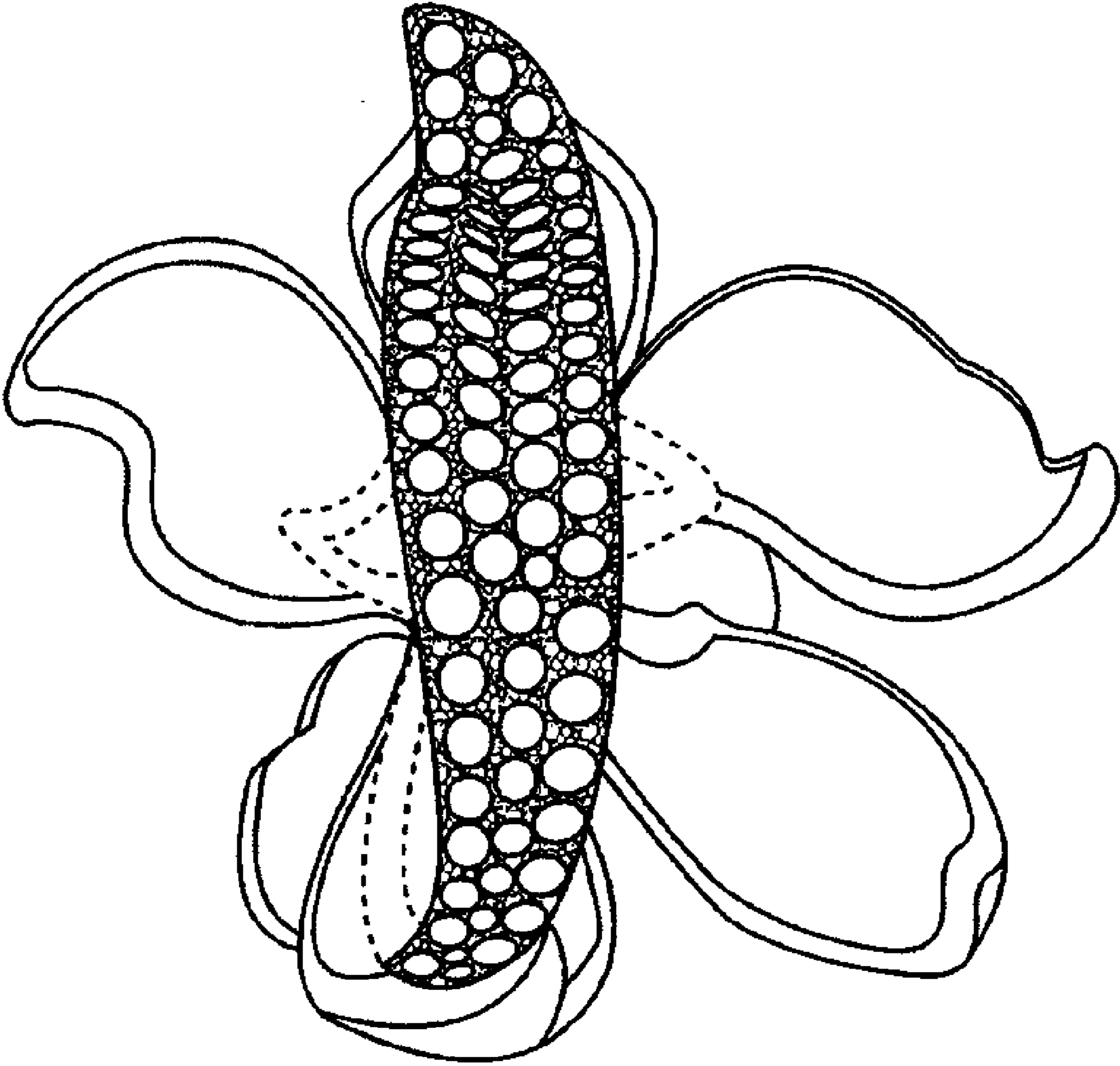

Fig. 3



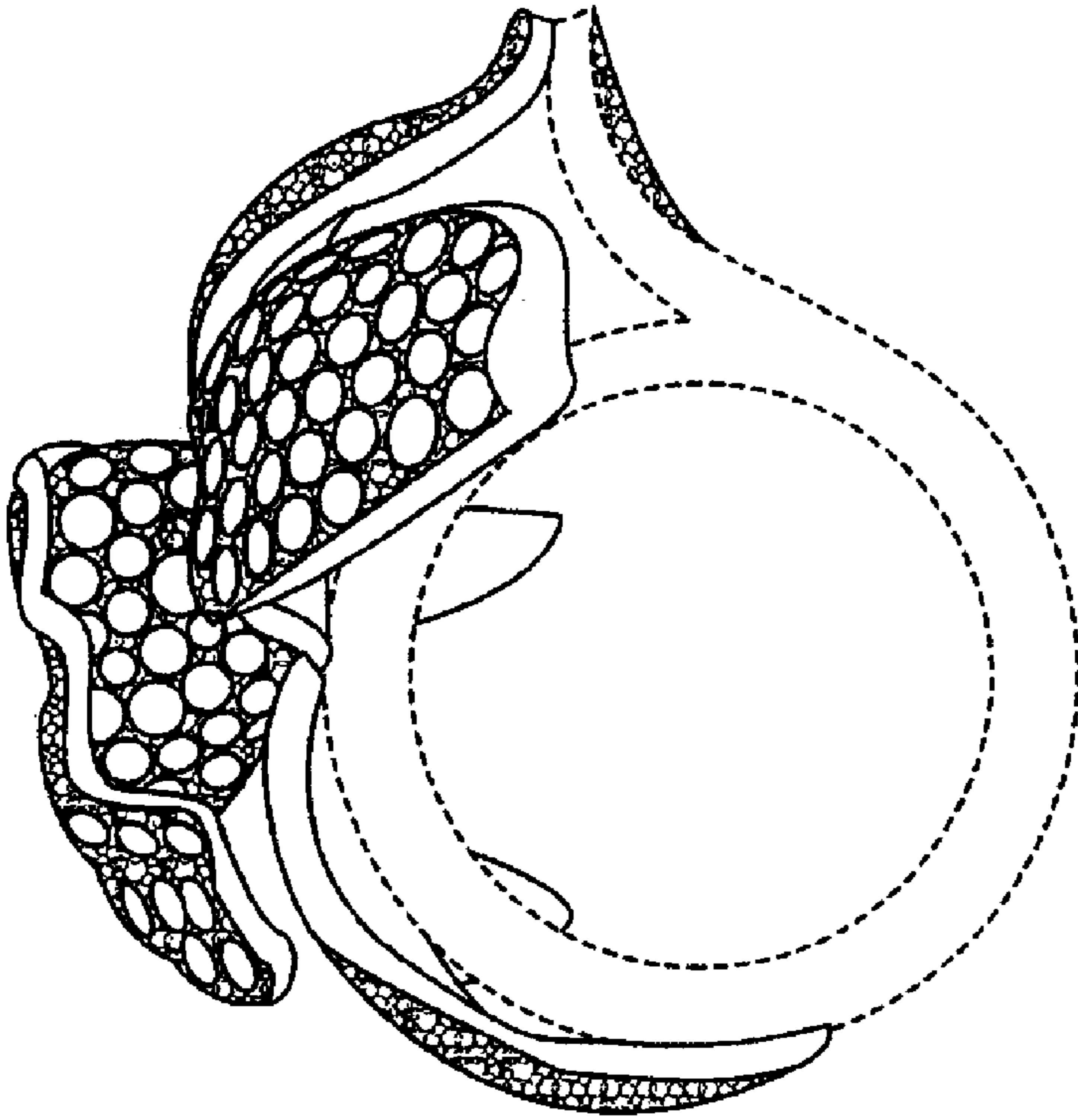

Fig. 4

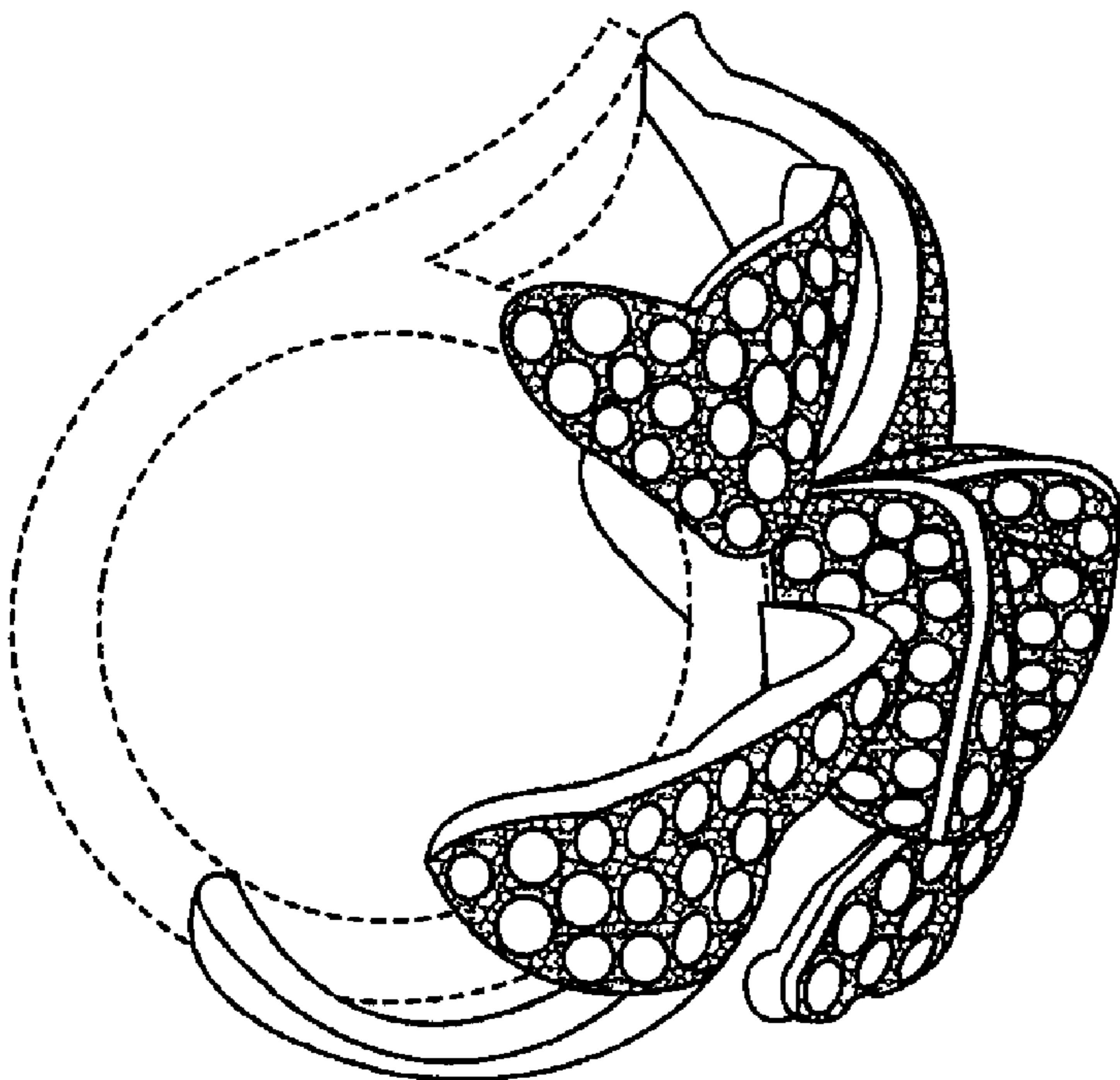

Fig. 5

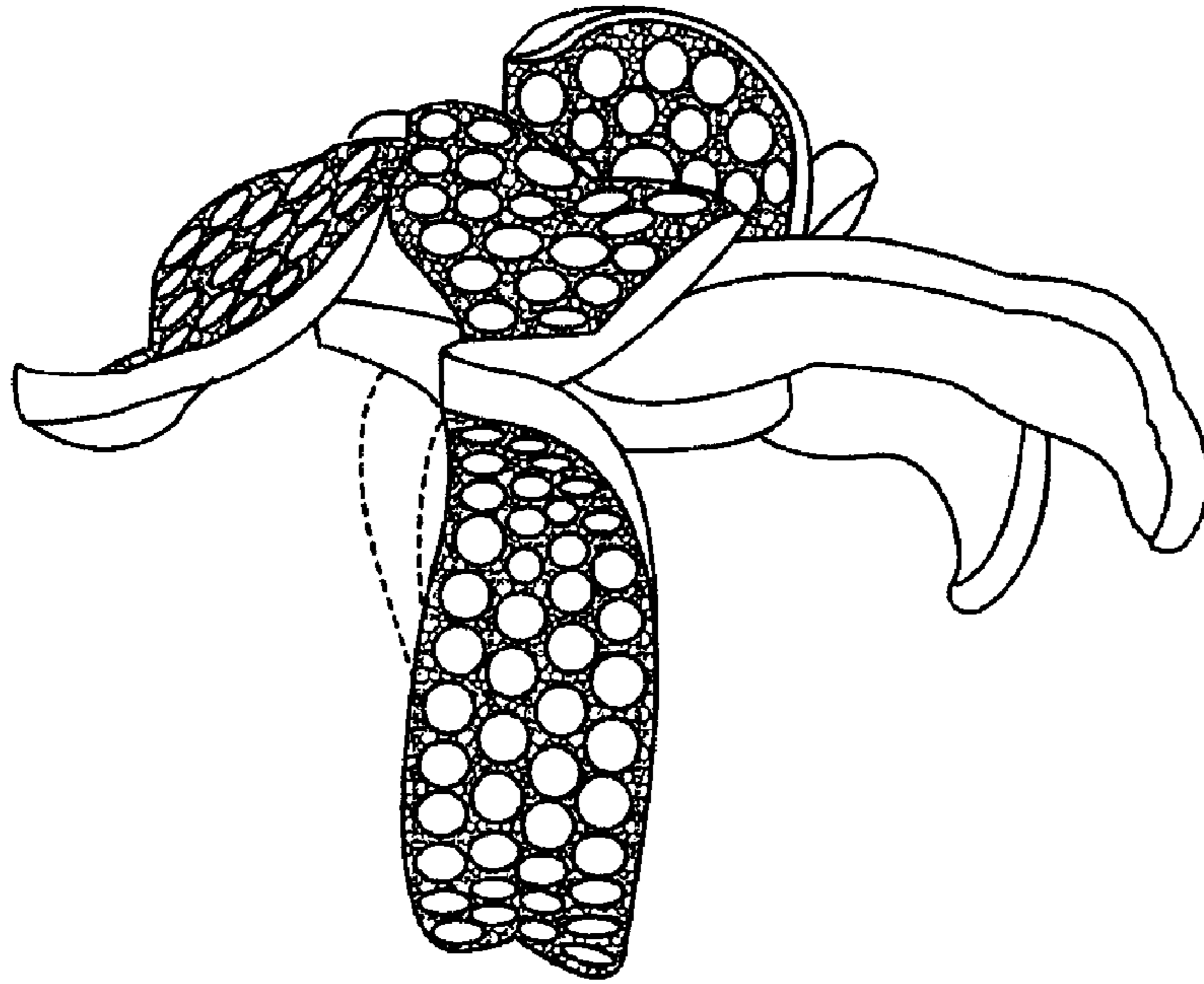

Fig. 6

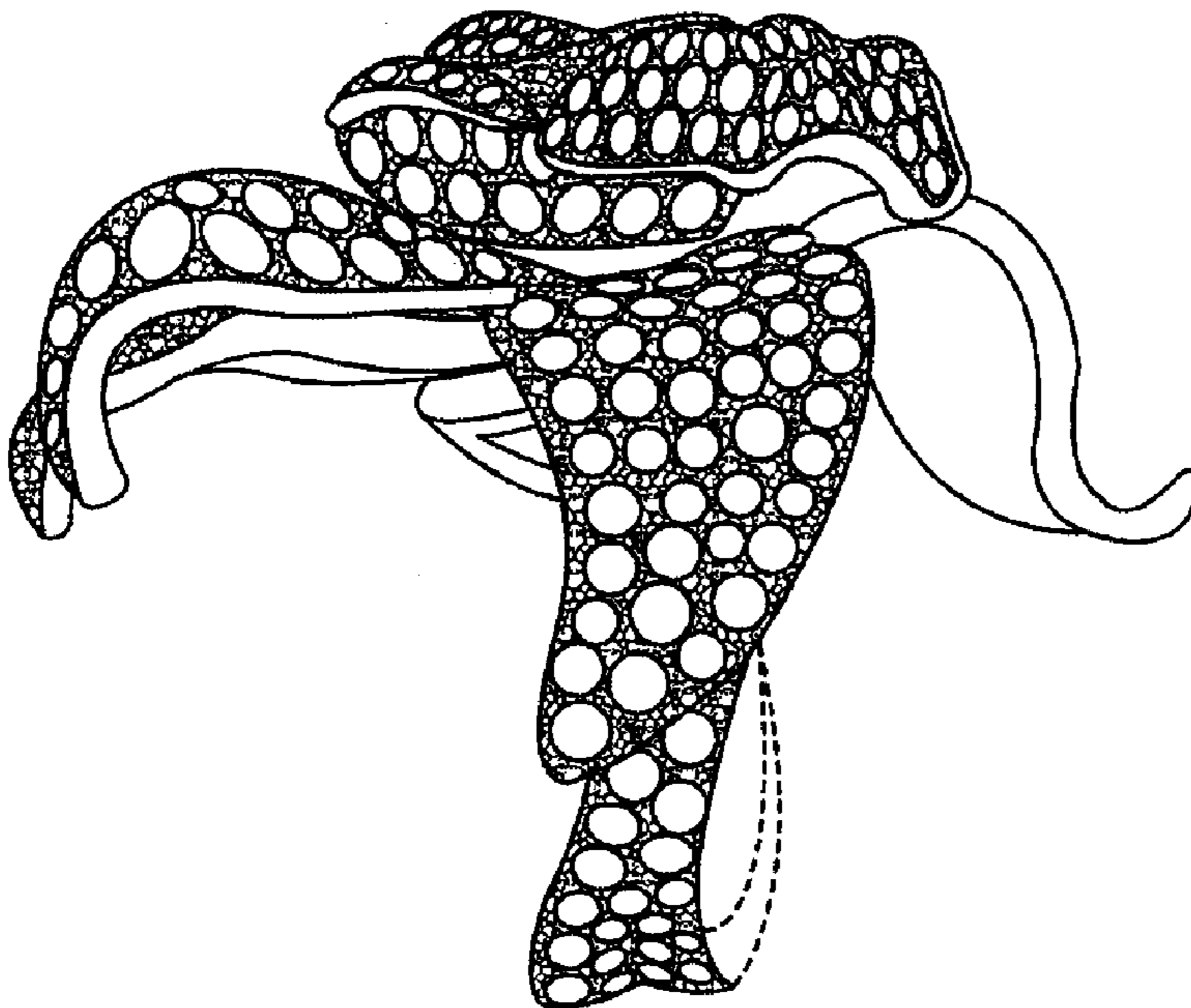

Fig. 7