

US00D538699S

(12) **United States Design Patent**  
**Hardy**

(10) **Patent No.:** **US D538,699 S**

(45) **Date of Patent:** **\*\* Mar. 20, 2007**

(54) **RING**

D170,241 S \* 8/1953 Robbins ..... D11/27  
D494,883 S \* 8/2004 Pachachi ..... D11/33

(75) Inventor: **Theodora Hardy**, Paris (FR)

\* cited by examiner

(73) Assignee: **Cartier Creation Studio SA**, Geneva (CH)

*Primary Examiner*—Ian Simmons

*Assistant Examiner*—Melanie Levy

(\*\*) Term: **14 Years**

(74) *Attorney, Agent, or Firm*—Kalow & Springut LLP

(21) Appl. No.: **29/254,609**

(57) **CLAIM**

(22) Filed: **Feb. 24, 2006**

I claim the ornamental design for a ring, as shown and described.

(30) **Foreign Application Priority Data**

Aug. 29, 2005 (EM) ..... 000406608-0037

**DESCRIPTION**

(51) **LOC (8) Cl.** ..... **11-01**

FIG. 1 is a perspective view of the ring.

(52) **U.S. Cl.** ..... **D11/30; D11/34**

FIG. 2 is a top view of the ring.

(58) **Field of Classification Search** ..... D11/3,

FIG. 3 is a bottom view of the ring.

D11/26-39; 63/15, 15.1-15.4, 15.45, 15.5,

FIG. 4 is a rear view of the ring.

63/15.6, 15.65, 15.7-15.8, 26-27

FIG. 5 is a front view of the ring.

See application file for complete search history.

FIG. 6 is a right side view of the ring; and,

FIG. 7 is a left side view of the ring.

The broken lines of the figures are for illustrative purposes only and form no part of the claimed design.

(56) **References Cited**

**U.S. PATENT DOCUMENTS**

D118,591 S \* 1/1940 Cohn ..... D11/32

**1 Claim, 4 Drawing Sheets**

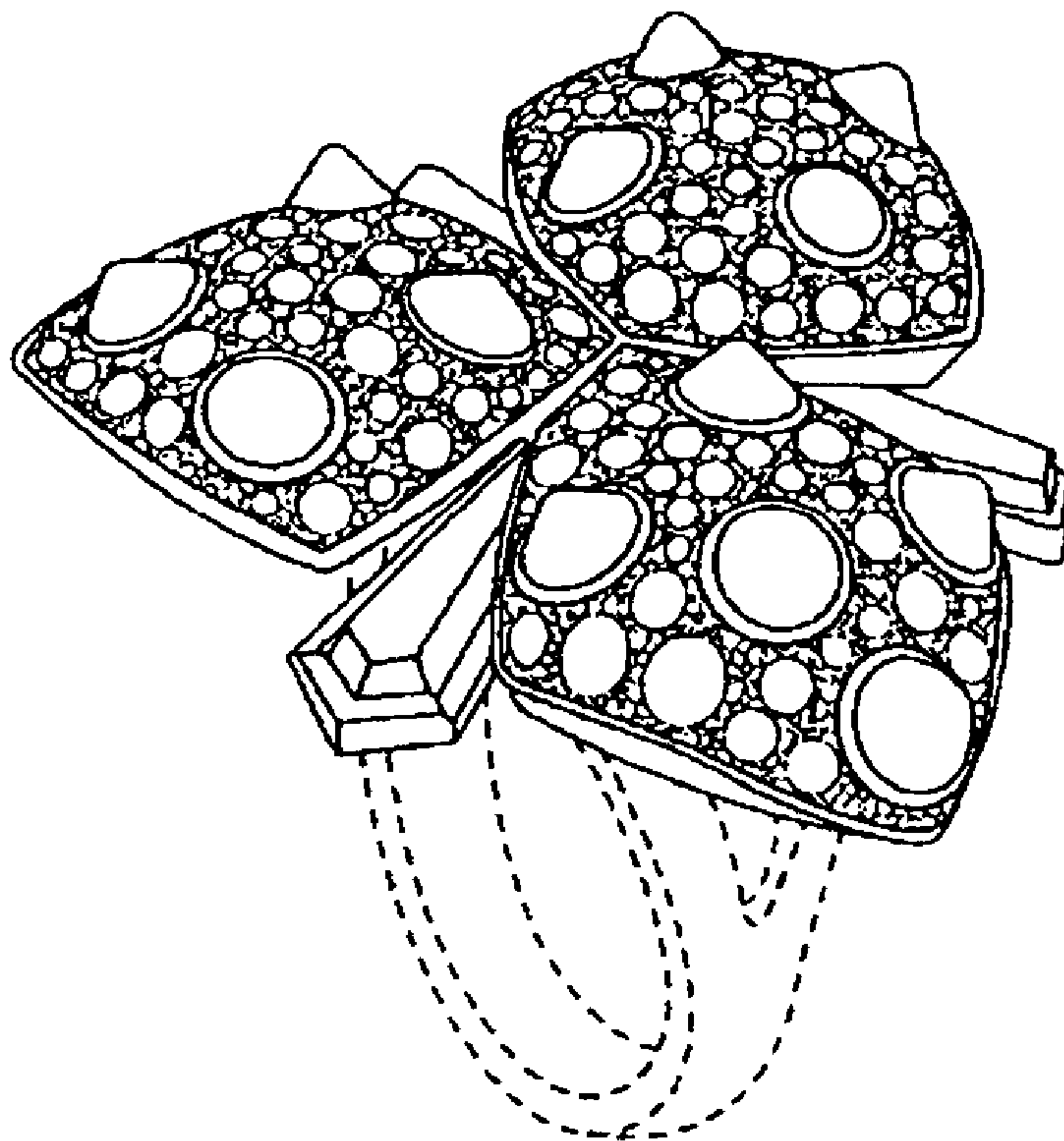

Fig. 1

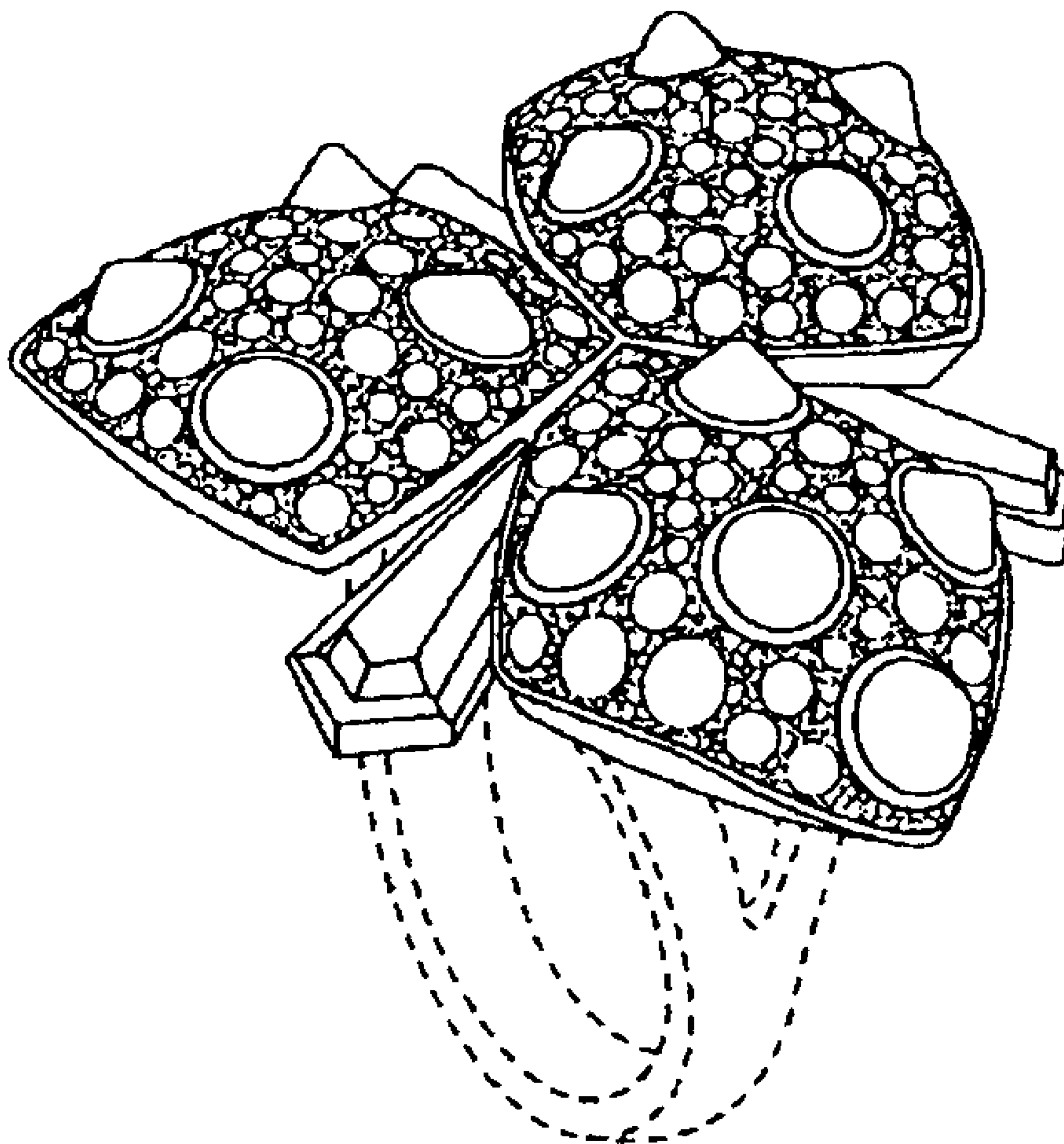

Fig. 2

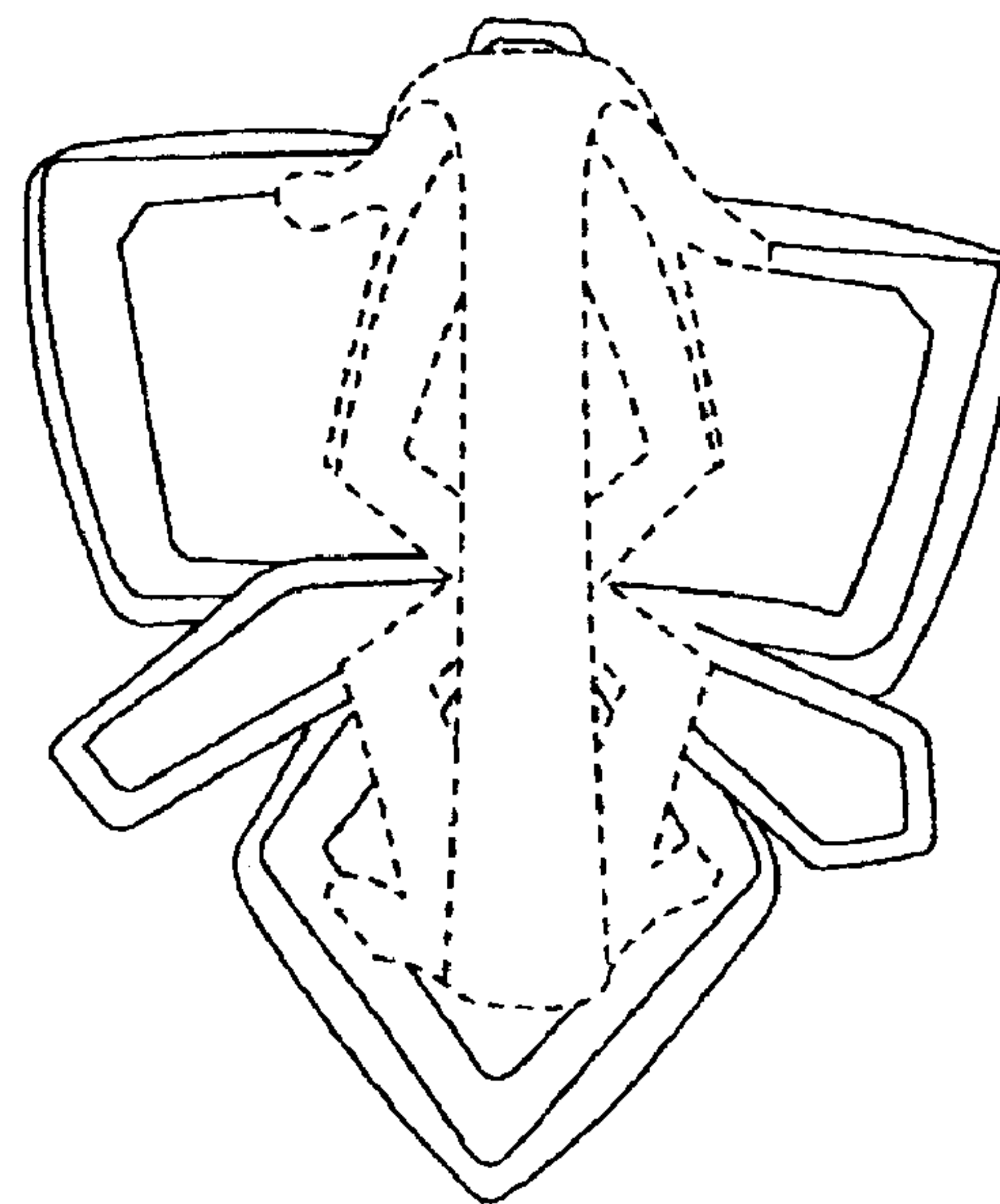
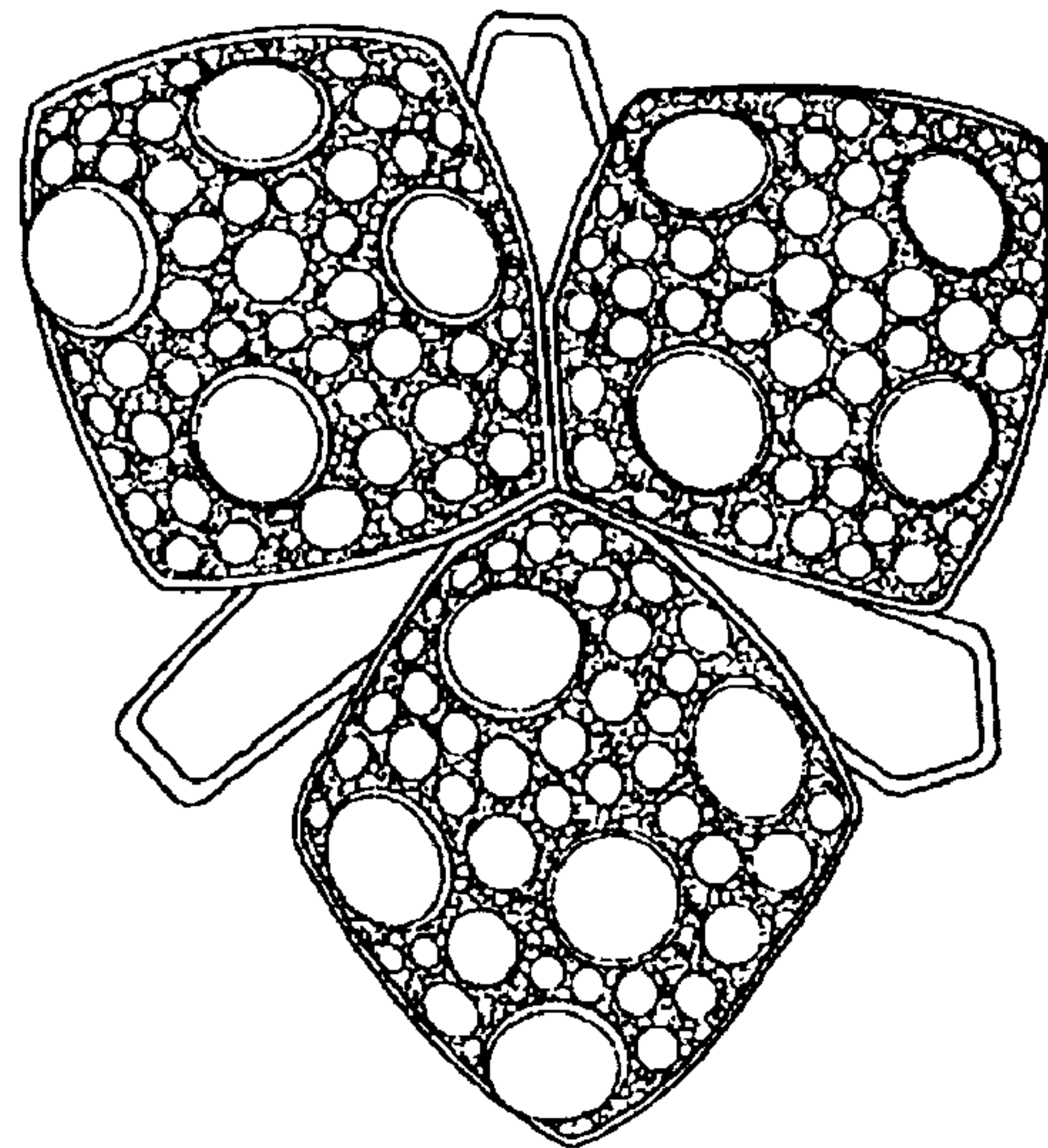

Fig. 3

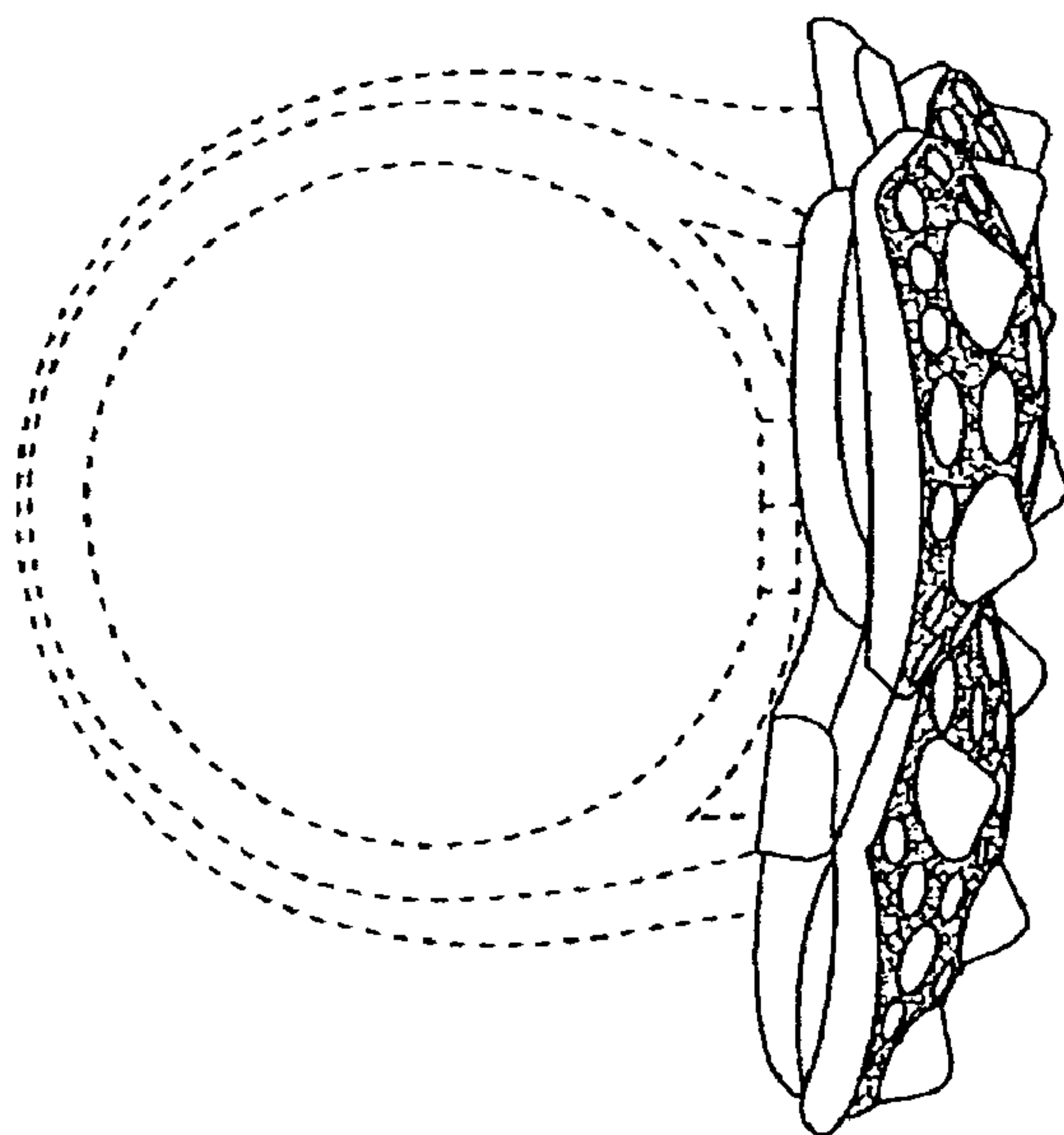

Fig. 4

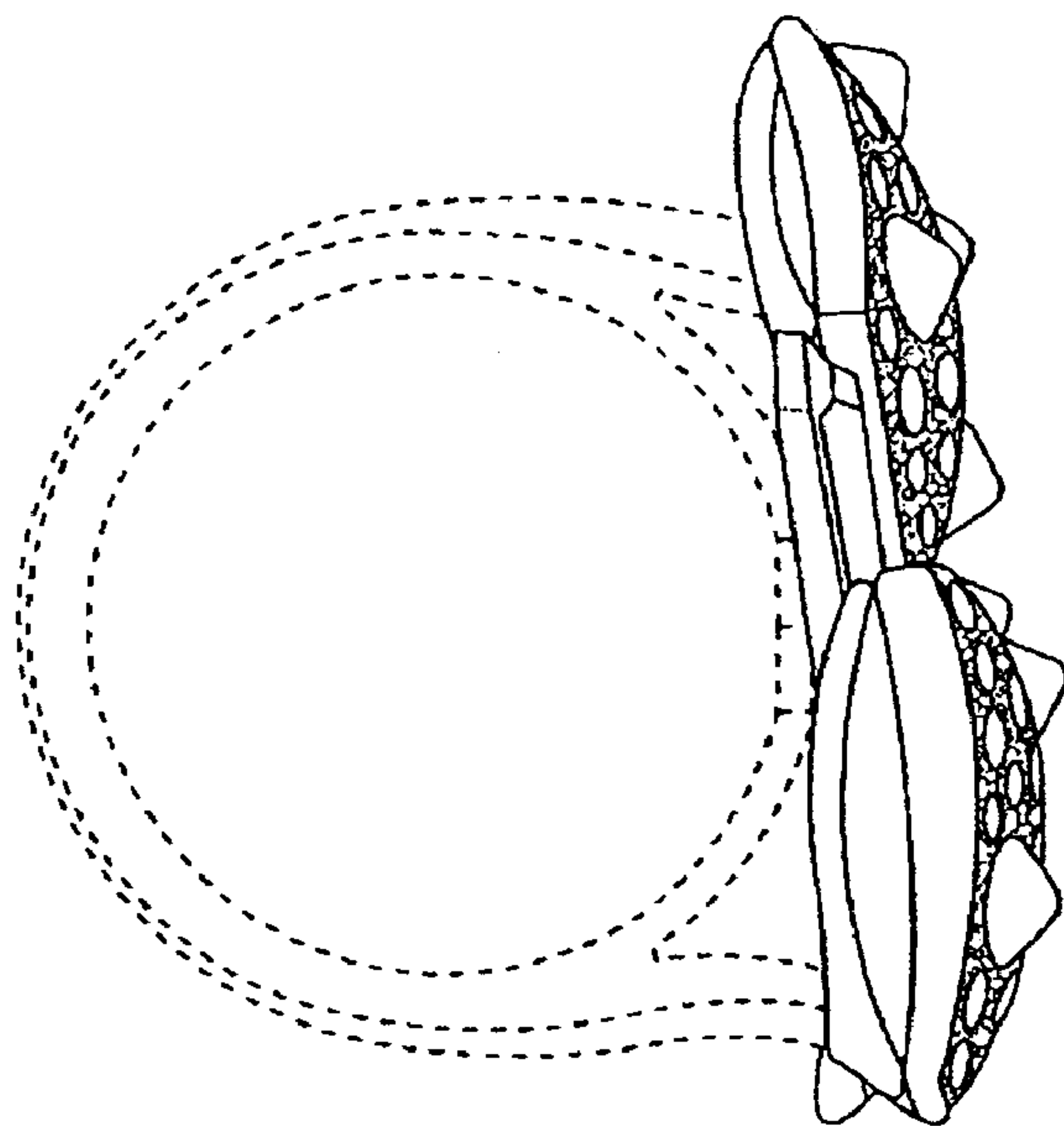

Fig. 5

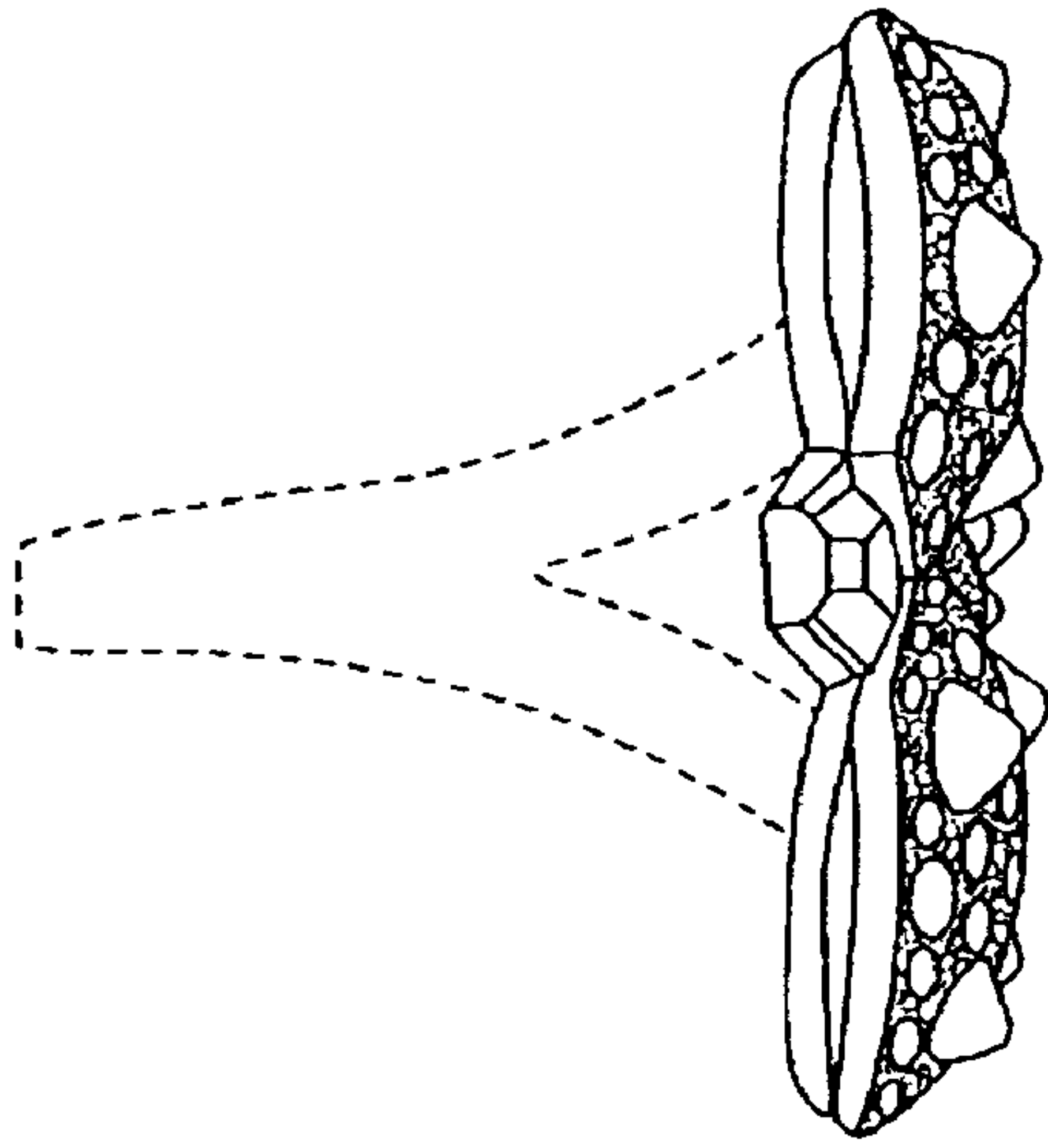

Fig. 6

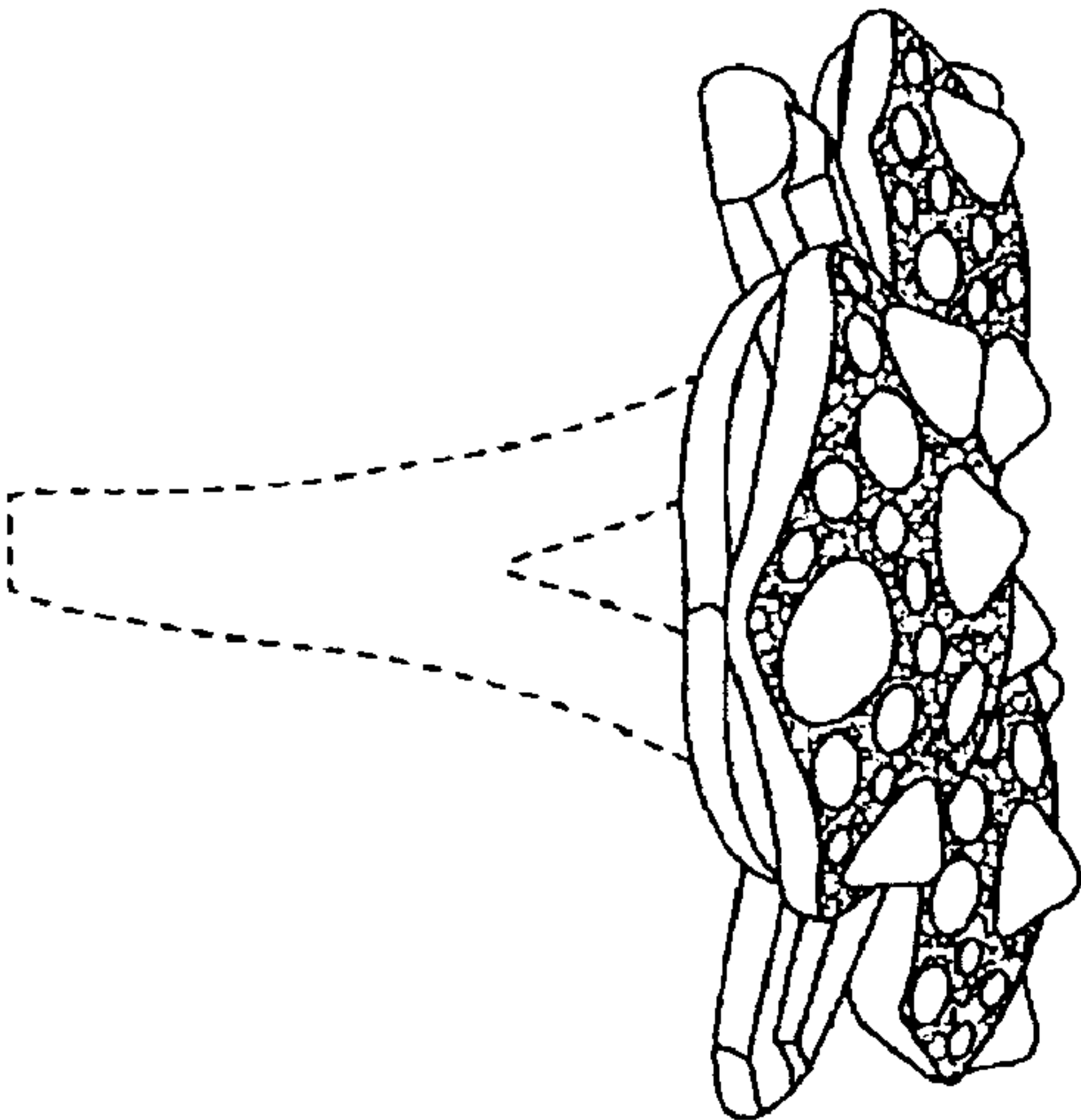

Fig. 7