

US00D538617S

(12) **United States Design Patent**
Aglassinger

(10) **Patent No.:** **US D538,617 S**

(45) **Date of Patent:** **** Mar. 20, 2007**

(54) **RECIPROCATING SAW**

(75) Inventor: **Hans-Peter Aglassinger**, Esslingen
(DE)

(73) Assignee: **Robert Bosch GmbH**, Stuttgart (DE)

(**) Term: **14 Years**

(21) Appl. No.: **29/256,984**

(22) Filed: **Mar. 28, 2006**

(30) **Foreign Application Priority Data**

Dec. 12, 2005 (EM) 000448139

(51) **LOC (8) Cl.** **08-03**

(52) **U.S. Cl.** **D8/64**

(58) **Field of Classification Search** D8/69,
D8/68, 67, 66, 65, 64, 62, 61; 30/92, 394,
30/393, 392, 377, 376, 371; 74/50, 49; 173/217,
173/216; 83/699.21; 446/145

See application file for complete search history.

(56) **References Cited**

U.S. PATENT DOCUMENTS

5,473,820 A * 12/1995 Neubert et al. 30/386

D500,437 S * 1/2005 Robson D8/64

D523,312 S * 6/2006 Ozawa et al. D8/64
D525,843 S * 8/2006 Waldron D8/64
2003/0121389 A1 * 7/2003 Wheeler et al. 83/699.21
2003/0177645 A1 * 9/2003 Flury et al. 30/392

* cited by examiner

Primary Examiner—Cathron C. Brooks

Assistant Examiner—Austin Murphy

(74) *Attorney, Agent, or Firm*—Michael J. Striker

(57) **CLAIM**

I claim the ornamental design for a reciprocating saw, as shown and described.

DESCRIPTION

FIG. 1 is a front perspective view of a reciprocating saw showing my new design;

FIG. 2 is a side view thereof;

FIG. 3 is the opposite side view of FIG. 2;

FIG. 4 is a top view thereof;

FIG. 5 is a bottom view thereof;

FIG. 6 is a front view thereof; and,

FIG. 7 is a rear view thereof.

The broken lines shown in the drawings form no part of the claimed design.

1 Claim, 7 Drawing Sheets

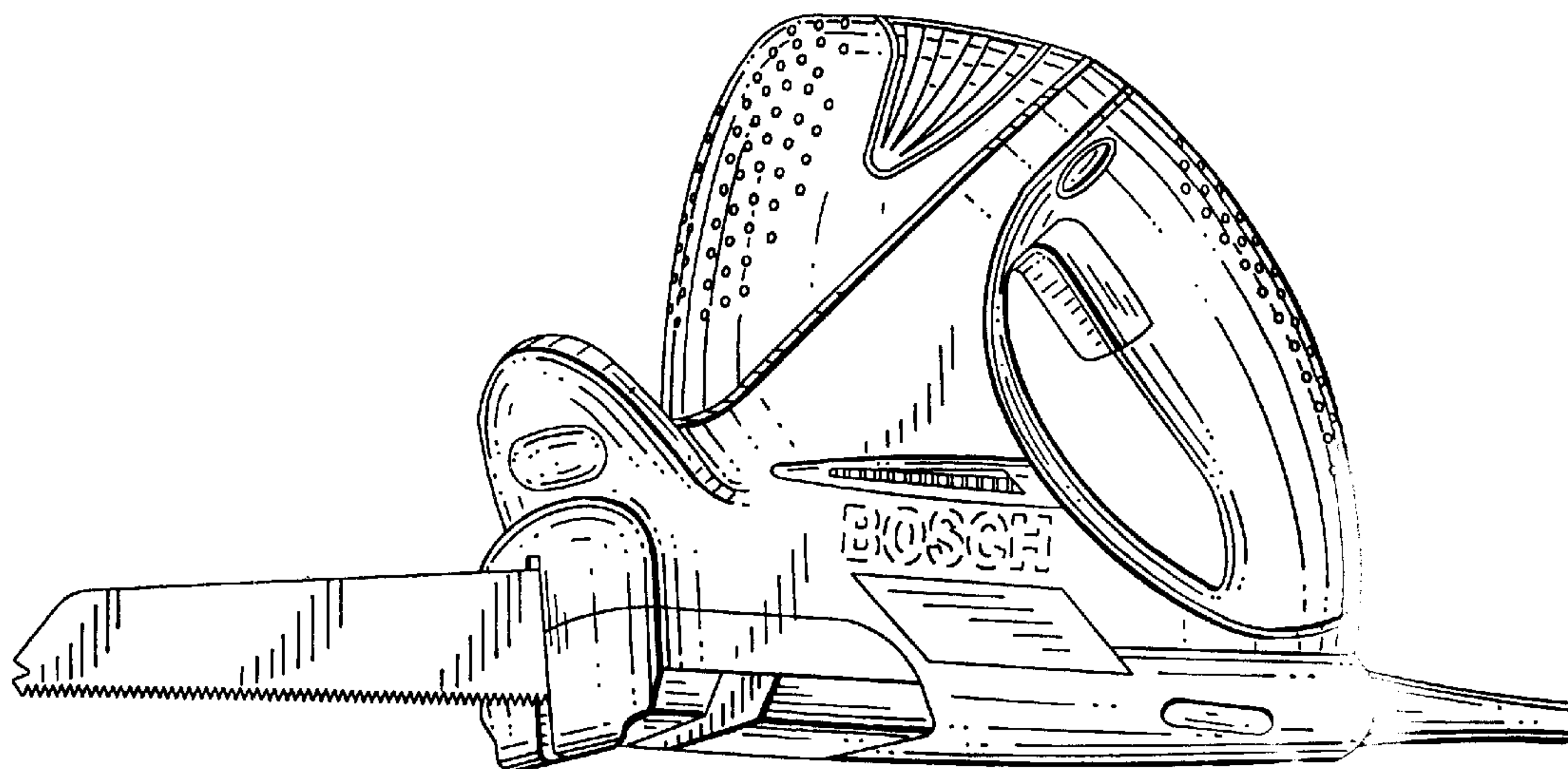

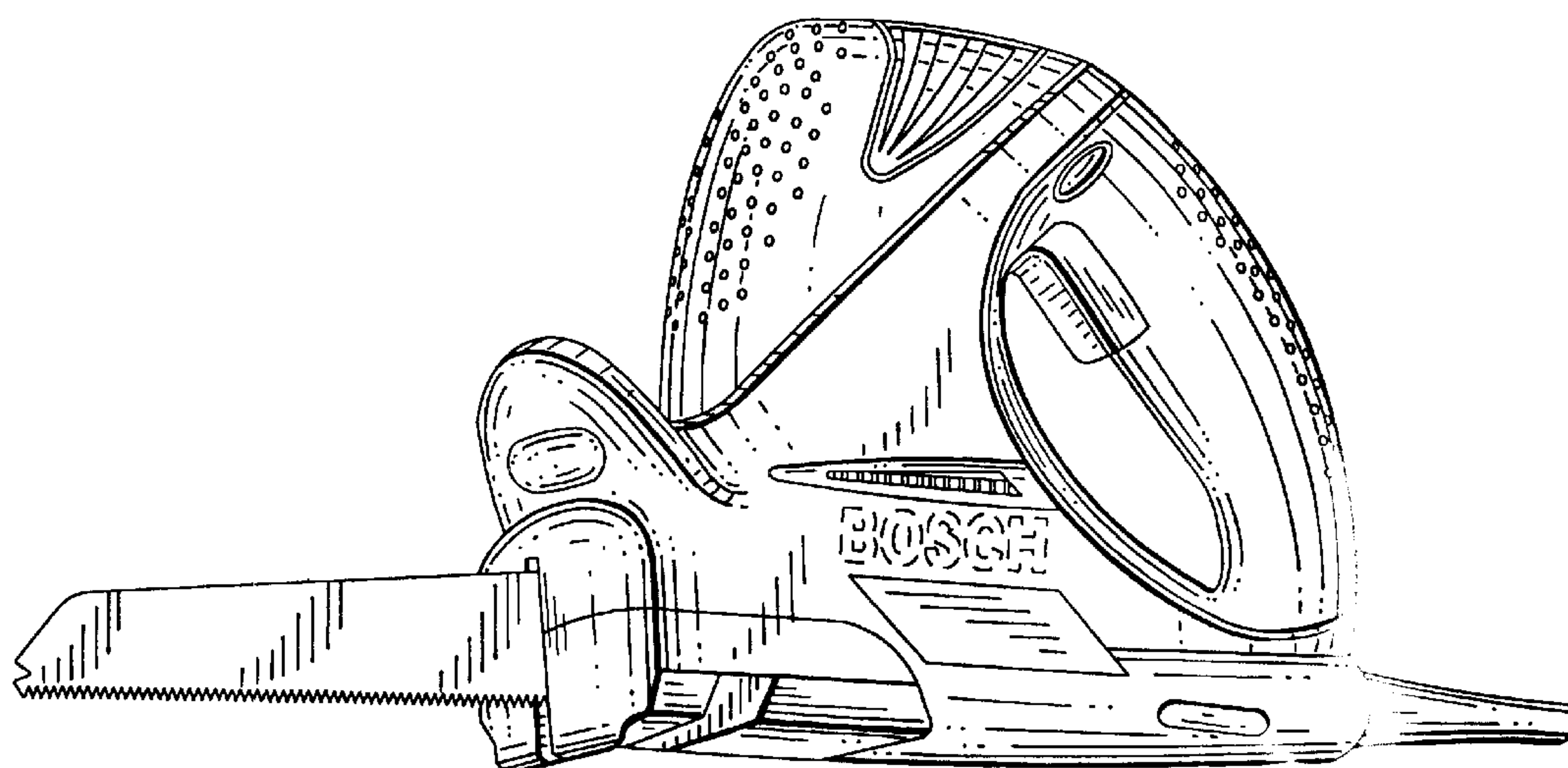

FIG. 1

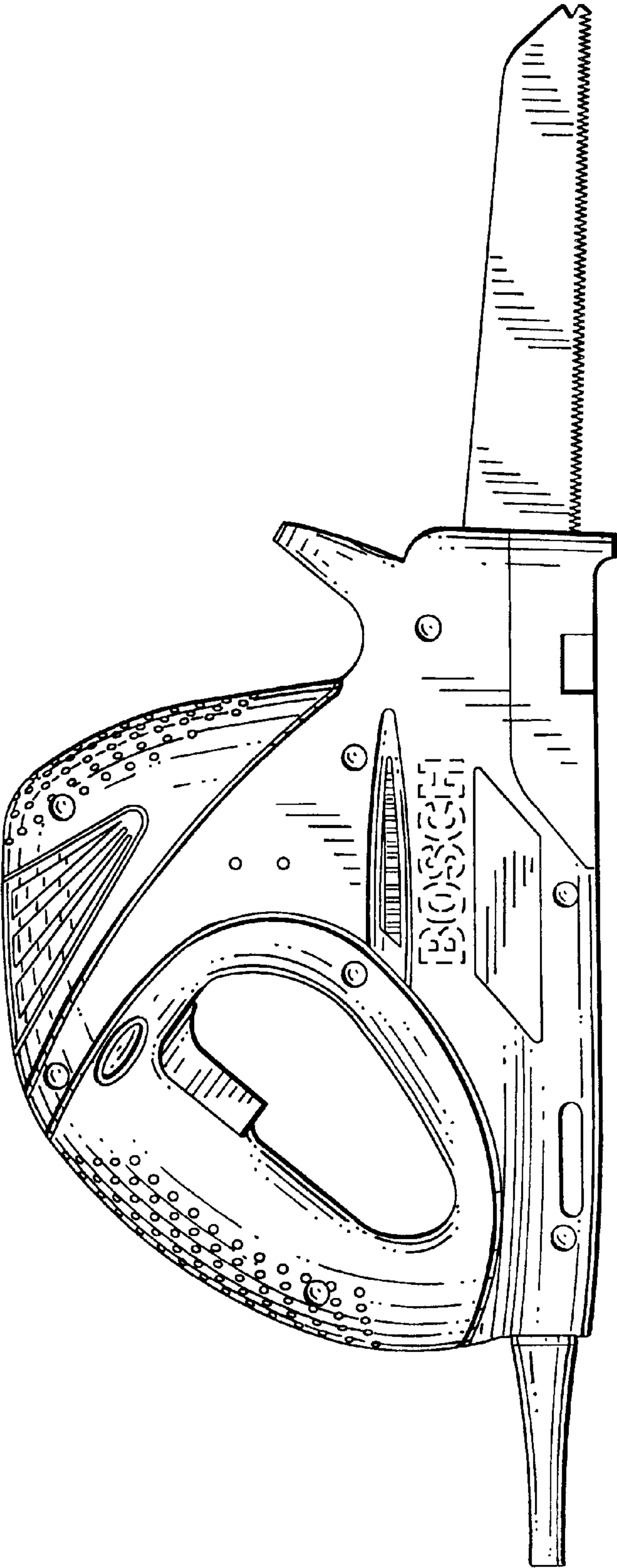

FIG. 2

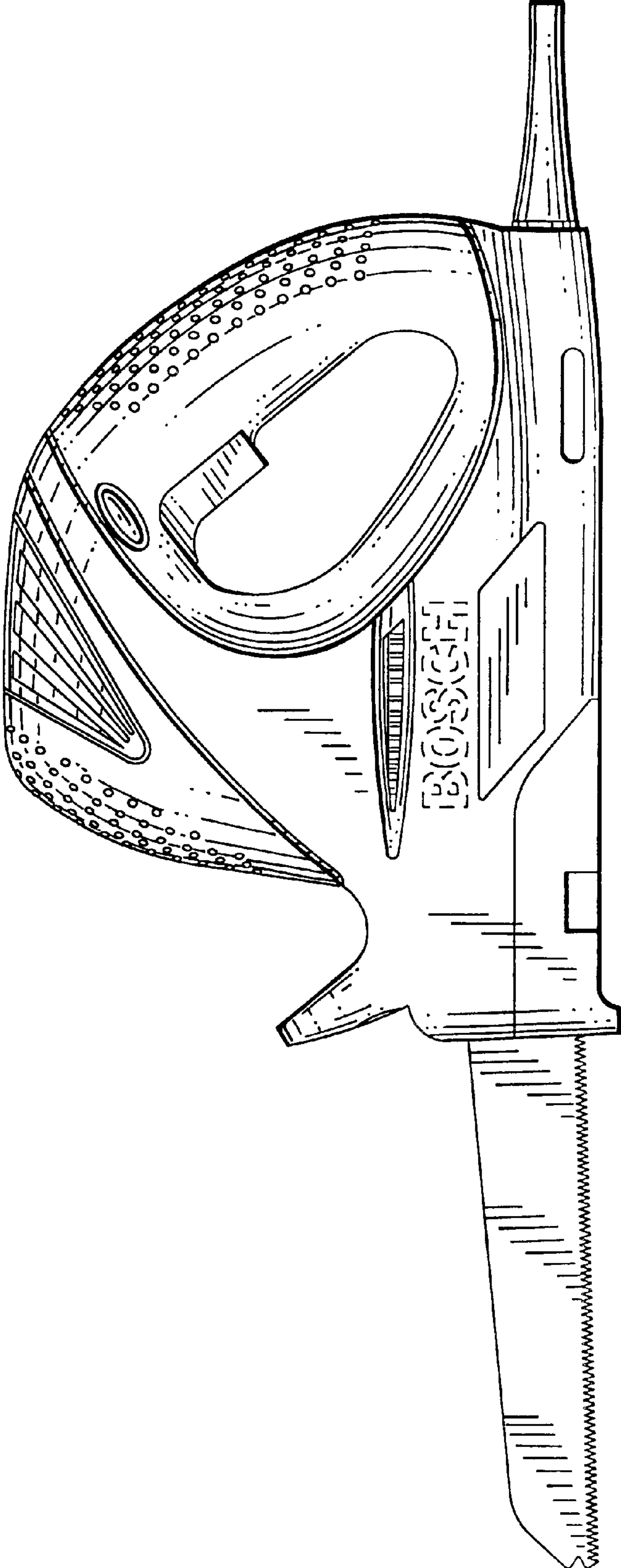

FIG. 3

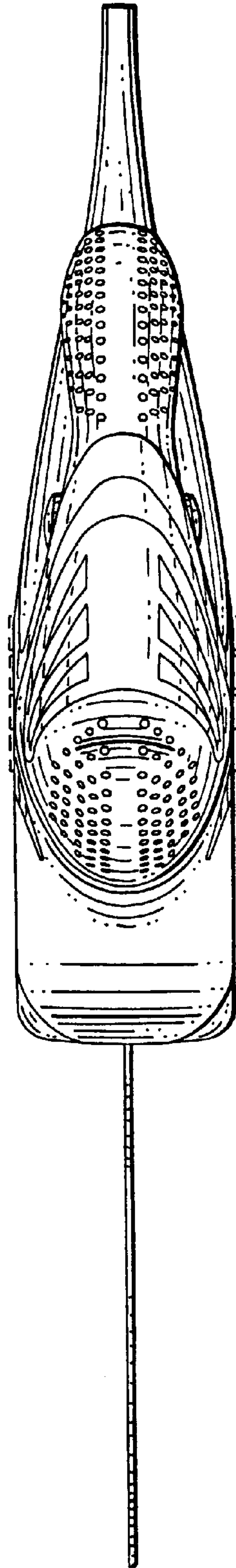

FIG. 4

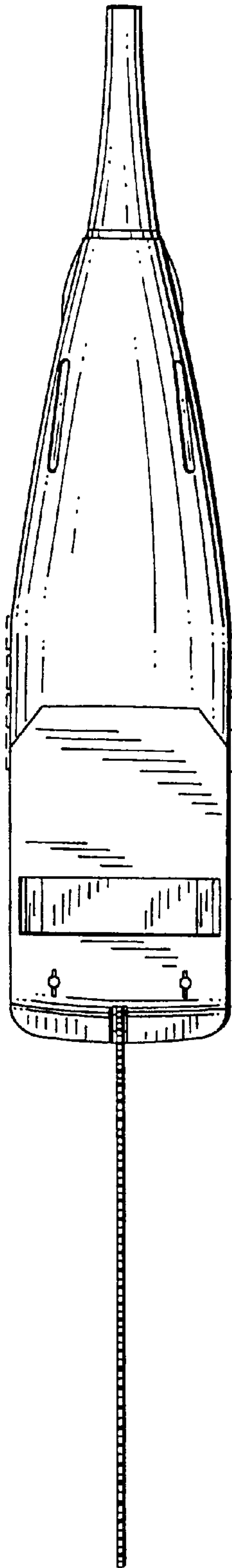

FIG. 5

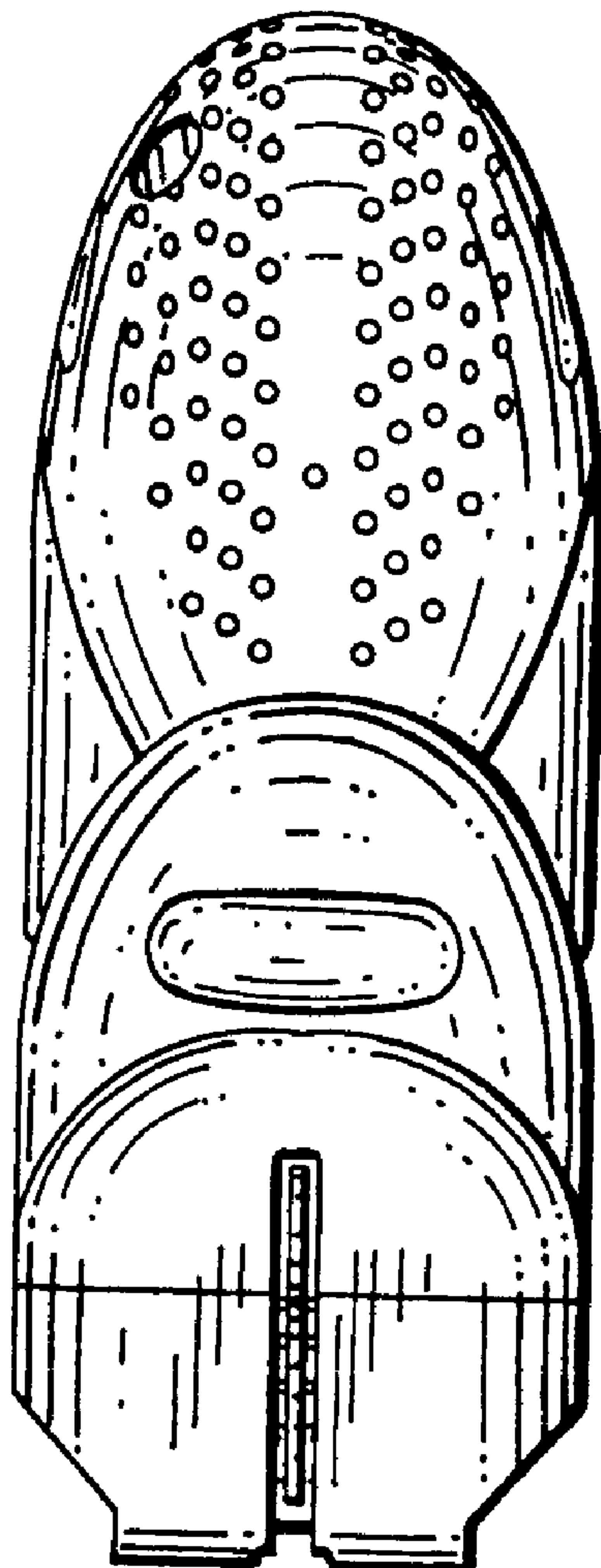

FIG. 6

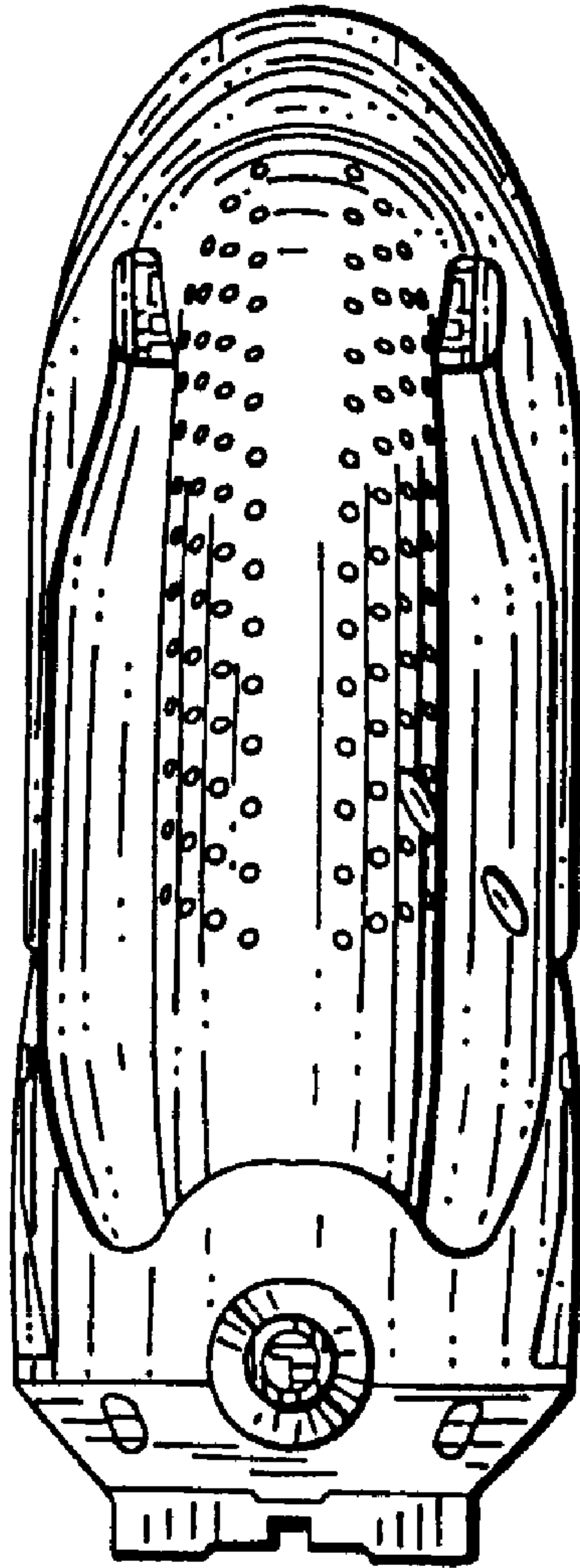

FIG. 7