



US00D538517S

(12) **United States Design Patent**  
**Della Valle**

(10) **Patent No.:** **US D538,517 S**

(45) **Date of Patent:** **\*\* Mar. 20, 2007**

(54) **SHOE**

(75) **Inventor:** **Andrea Della Valle**, Sant'Elpidio a Mare (IT)

(73) **Assignee:** **Tod's S.p.A.**, Sant' Elpidio a Marc (IT)

(\*\*) **Term:** **14 Years**

(21) **Appl. No.:** **29/227,899**

(22) **Filed:** **Apr. 18, 2005**

(30) **Foreign Application Priority Data**

Oct. 18, 2004 (EM) ..... 000243621

(51) **LOC (8) Cl.** ..... **02-04**

(52) **U.S. Cl.** ..... **D2/907; D2/902; D2/908; D2/943**

(58) **Field of Classification Search** ..... D2/902, D2/907, 908, 943, 944, 969, 923, 954, 972-974; 36/45, 50.1, 77 M, 77 R, 83, 88, 113, 114, 36/126-131

See application file for complete search history.

(56) **References Cited**

**U.S. PATENT DOCUMENTS**

D413,013 S \* 8/1999 Koh ..... D2/969

D475,508 S	*	6/2003	Pollastrelli	.....	D2/907
D480,553 S	*	10/2003	Adams et al.	.....	D2/969
D511,610 S	*	11/2005	Della Valle	.....	D2/908
D512,206 S	*	12/2005	Della Valle	.....	D2/944
D515,288 S	*	2/2006	Della Valle	.....	D2/908
D517,298 S	*	3/2006	James	.....	D2/969
D517,301 S	*	3/2006	Stryjak et al.	.....	D2/969
D520,719 S	*	5/2006	Della Valle	.....	D2/908
D523,615 S	*	6/2006	Burg	.....	D2/969

\* cited by examiner

*Primary Examiner*—Dominic Simone

(74) *Attorney, Agent, or Firm*—Sughrue Mion, PLLC

(57) **CLAIM**

The ornamental design for a shoe, as shown.

**DESCRIPTION**

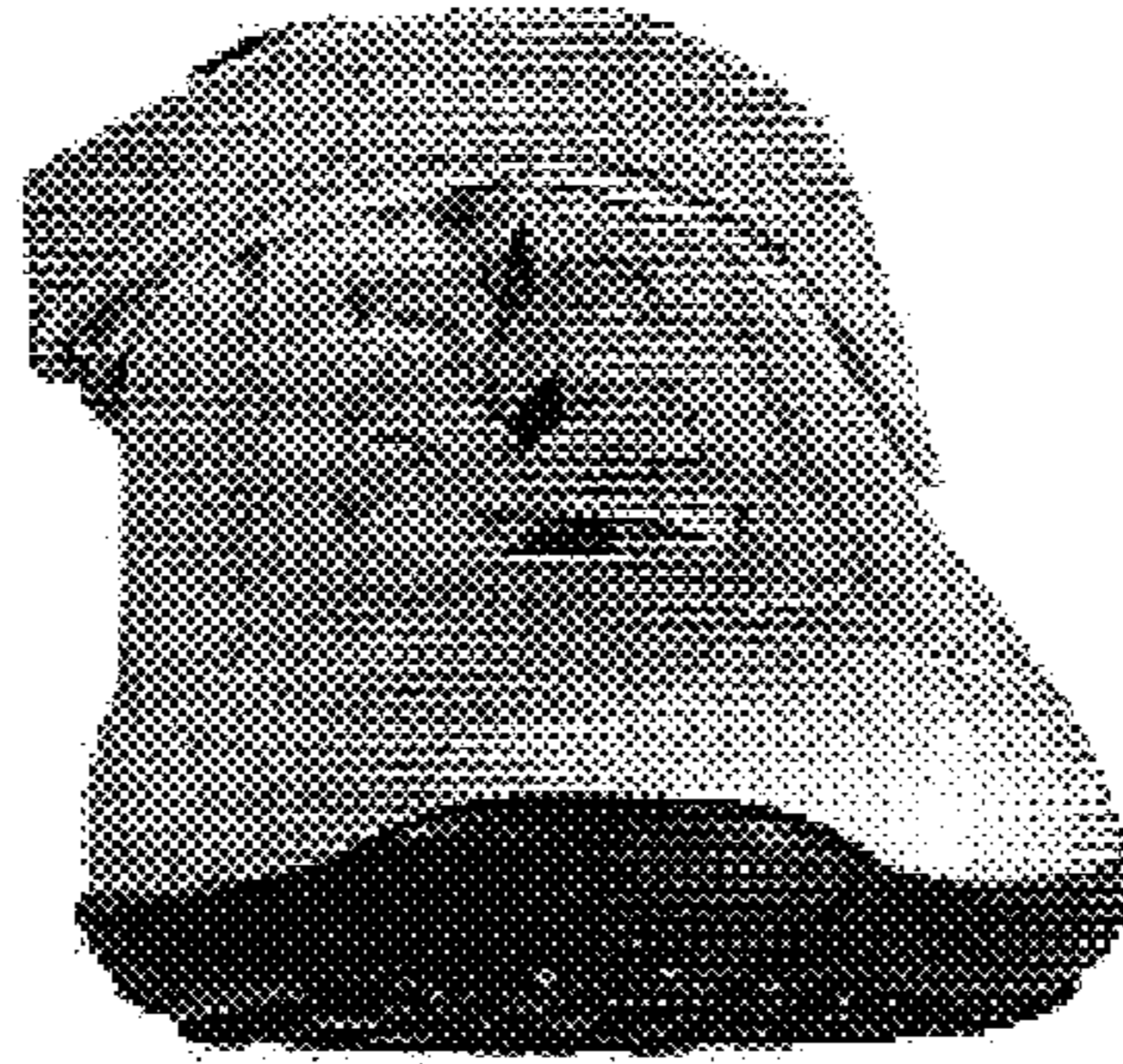
FIG. 1 is a perspective view of the top, front and right side of a shoe showing my new design; FIG. 2 is a front elevational view thereof; FIG. 3 is a rear elevational view thereof; FIG. 4 is a right side elevational view thereof; FIG. 5 is a left side elevational view thereof; FIG. 6 is a bottom plan view thereof; and, FIG. 7 is a top plan view thereof.

**1 Claim, 4 Drawing Sheets**

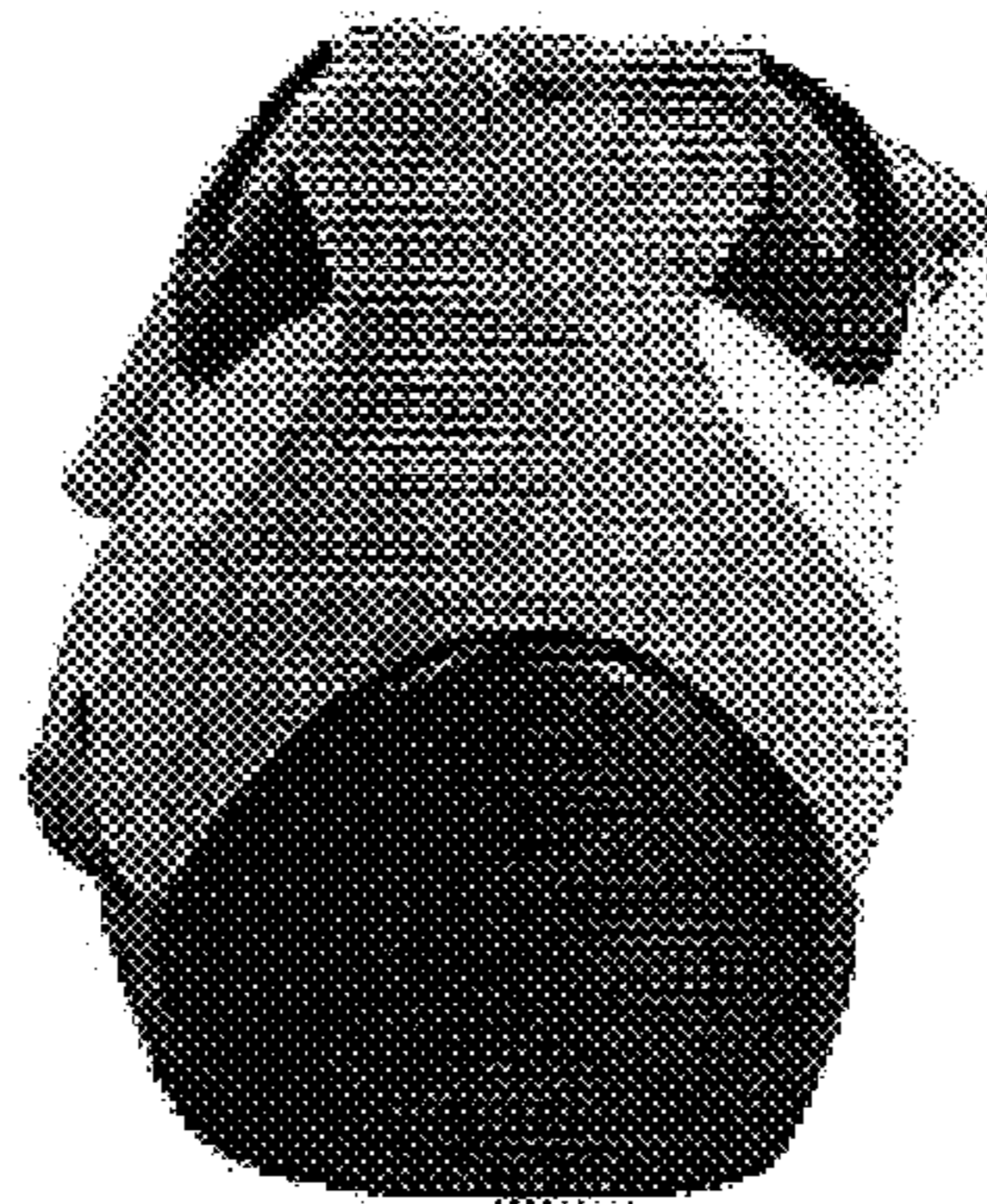




*Fig. 1*



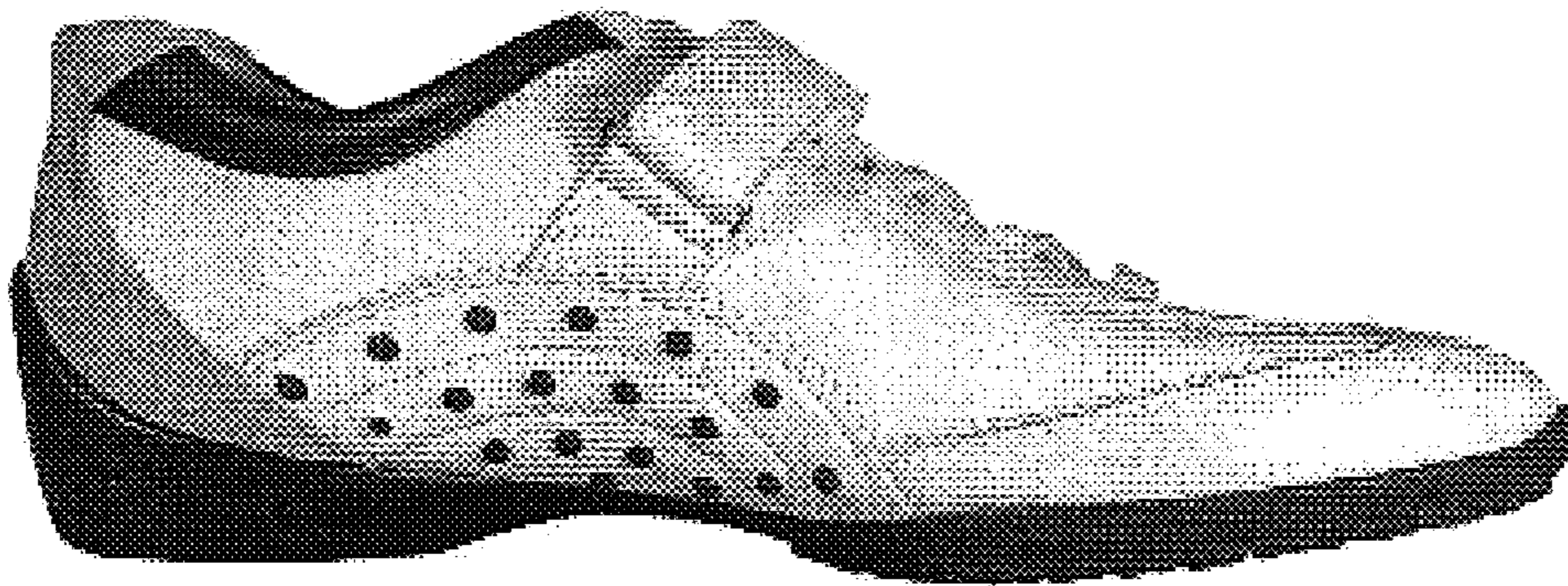
*Fig. 2*



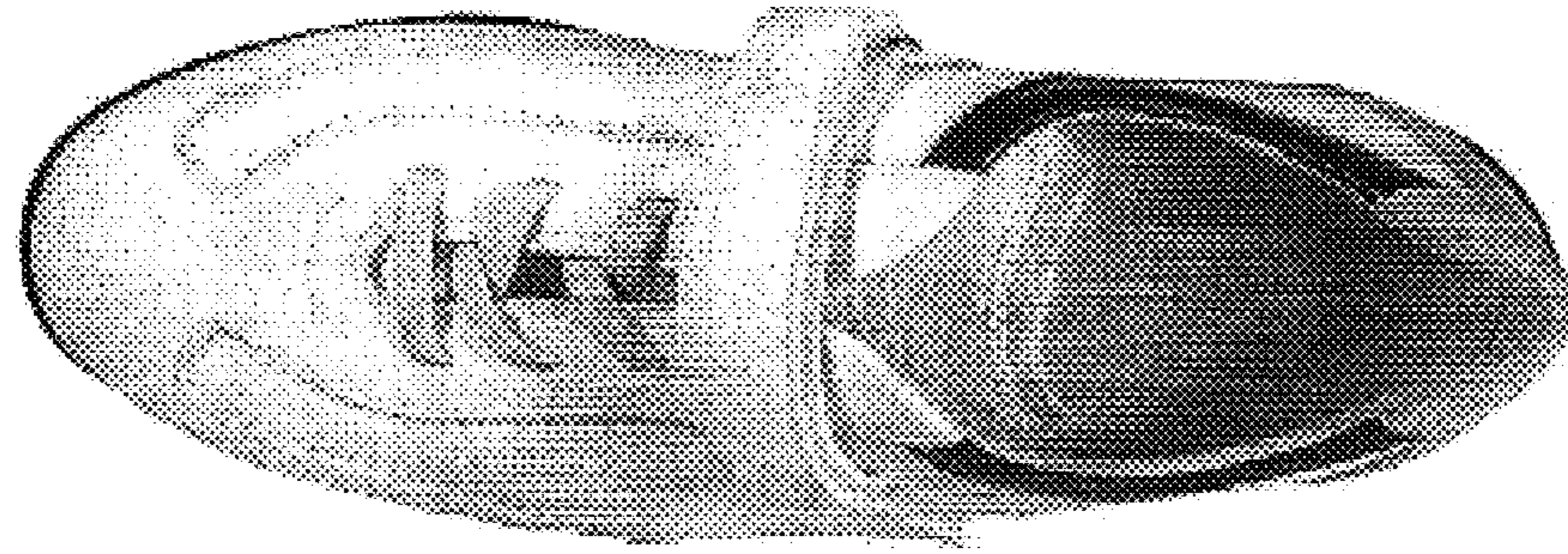
*Fig. 3*



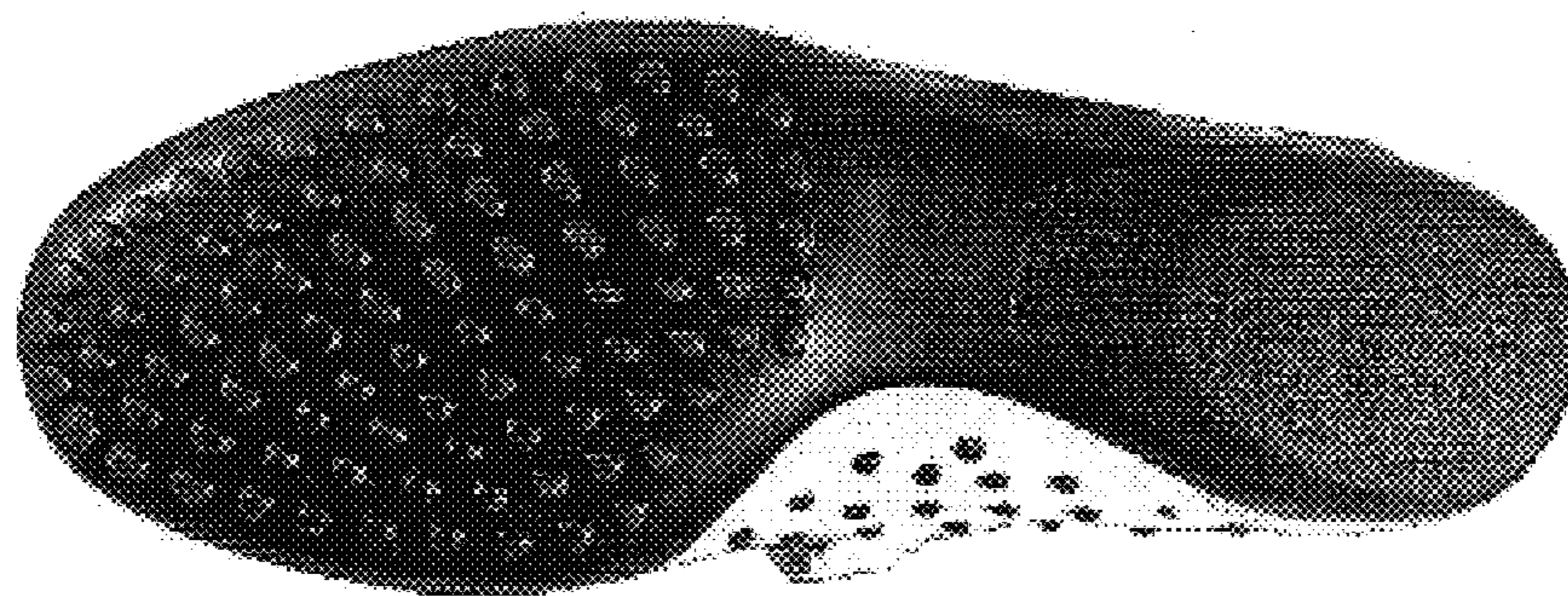
*Fig. 4*



*Fig. 5*



*Fig. 6*



*Fig. 7*