



US00D538512S

(12) **United States Design Patent**  
**Ota et al.**

(10) **Patent No.:** **US D538,512 S**  
(45) **Date of Patent:** **\*\* Mar. 20, 2007**

(54) **SPORTS SHIRT**

(75) Inventors: **Yuji Ota**, Kyoto (JP); **Naomi Morii**,  
Kyoto (JP)

(73) Assignee: **Wacoal Corporation**, Kyoto (JP)

(\*\*) Term: **14 Years**

(21) Appl. No.: **29/236,742**

(22) Filed: **Aug. 18, 2005**

- D128,199 S \* 7/1941 Amsterdam ..... D2/832
- D132,757 S \* 6/1942 Shapiro ..... D2/837
- D252,078 S \* 6/1979 Filliben ..... D11/172
- 4,277,848 A 7/1981 Boehland
- 4,296,498 A 10/1981 Vinson
- 4,710,981 A 12/1987 Sanchez
- 4,987,610 A 1/1991 Hunt
- D343,497 S \* 1/1994 Ross ..... D2/717
- 5,621,914 A 4/1997 Ramone et al.
- 5,937,442 A \* 8/1999 Yamaguchi et al. .... 2/69
- D459,399 S \* 6/2002 Phillips ..... D20/11
- 6,820,280 B1 \* 11/2004 Atallah et al. .... 2/102

**Related U.S. Application Data**

(62) Division of application No. 29/194,321, filed on Nov. 19,  
2003.

(30) **Foreign Application Priority Data**

- Jun. 6, 2003 (JP) ..... 2003-016086
- Jun. 6, 2003 (JP) ..... 2003-016087

(51) **LOC (8) Cl.** ..... **02-02**

(52) **U.S. Cl.** ..... **D2/844**

(58) **Field of Classification Search** ..... D2/706-708,  
D2/717, 729, 734, 793, 796, 797, 828-844,  
D2/853-858; 2/74, 77, 79, 86, 93, 102, 108,  
2/113-115, 130, 133, 211, 247, 256, 267,  
2/69, 90; D20/12, 22

See application file for complete search history.

(56) **References Cited**

**U.S. PATENT DOCUMENTS**

- 1,510,428 A \* 9/1924 Voliva ..... 450/3

\* cited by examiner

*Primary Examiner*—Louis S. Zarfaz

*Assistant Examiner*—Anhdao Doan

(74) *Attorney, Agent, or Firm*—Darby & Darby

(57) **CLAIM**

The ornamental design for a sports shirt, as shown and  
described.

**DESCRIPTION**

FIG. 1 is a front view of a sport shirt showing our new  
design;

FIG. 2 is a rear view thereof; and,

FIG. 3 is an enlarged rear perspective view thereof.

The broken line is for illustrative purposes only and forms  
no part of the claimed design.

**1 Claim, 2 Drawing Sheets**

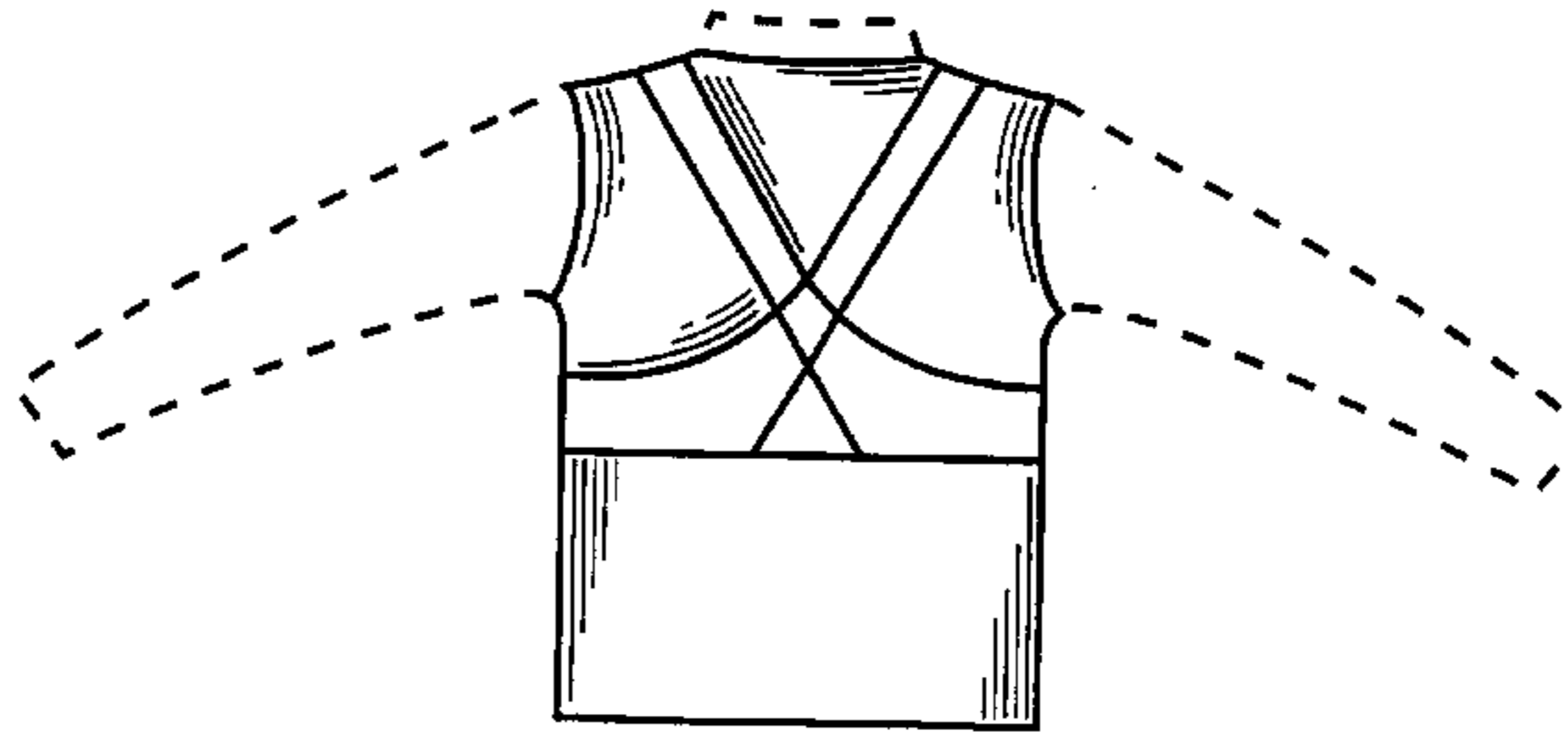
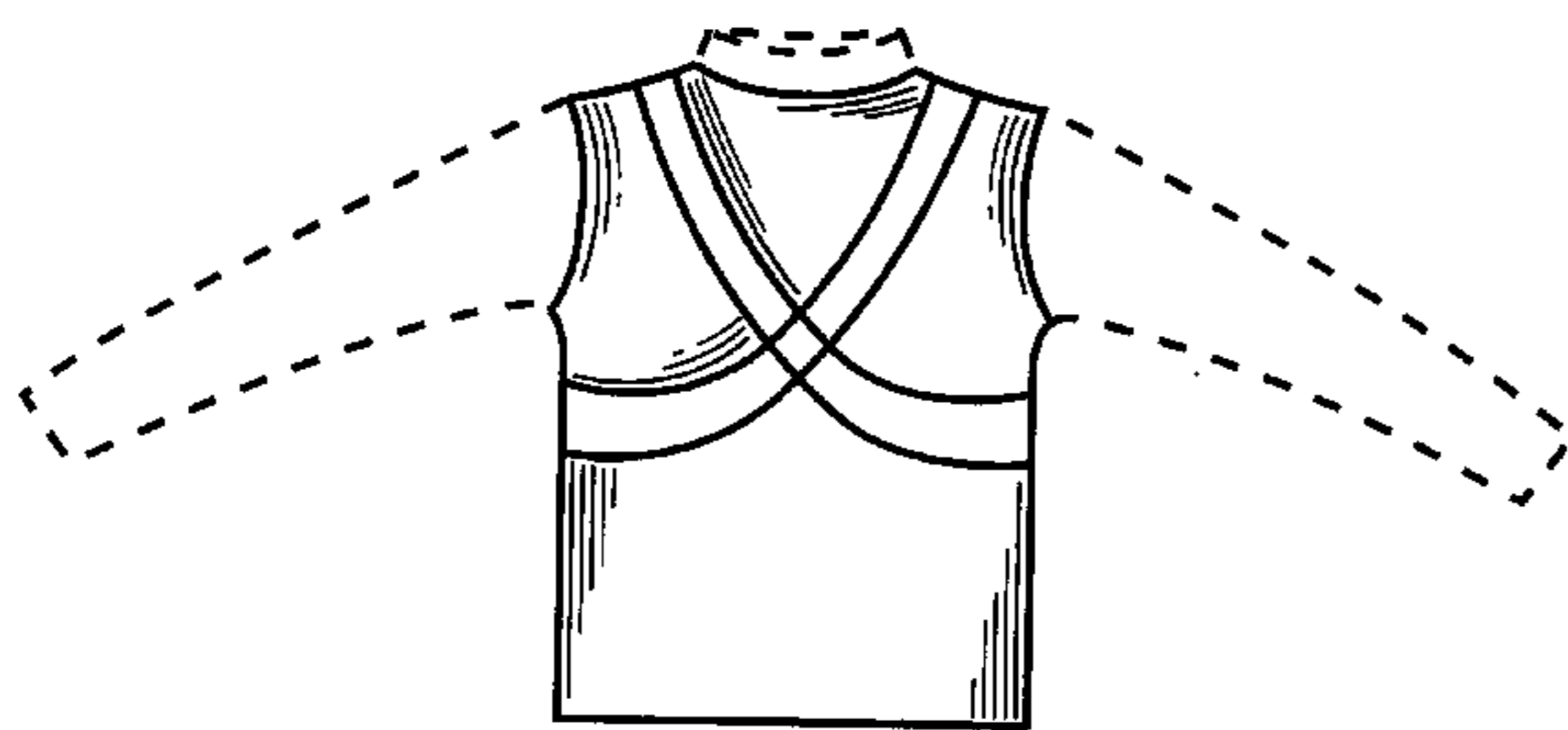

Figure 1

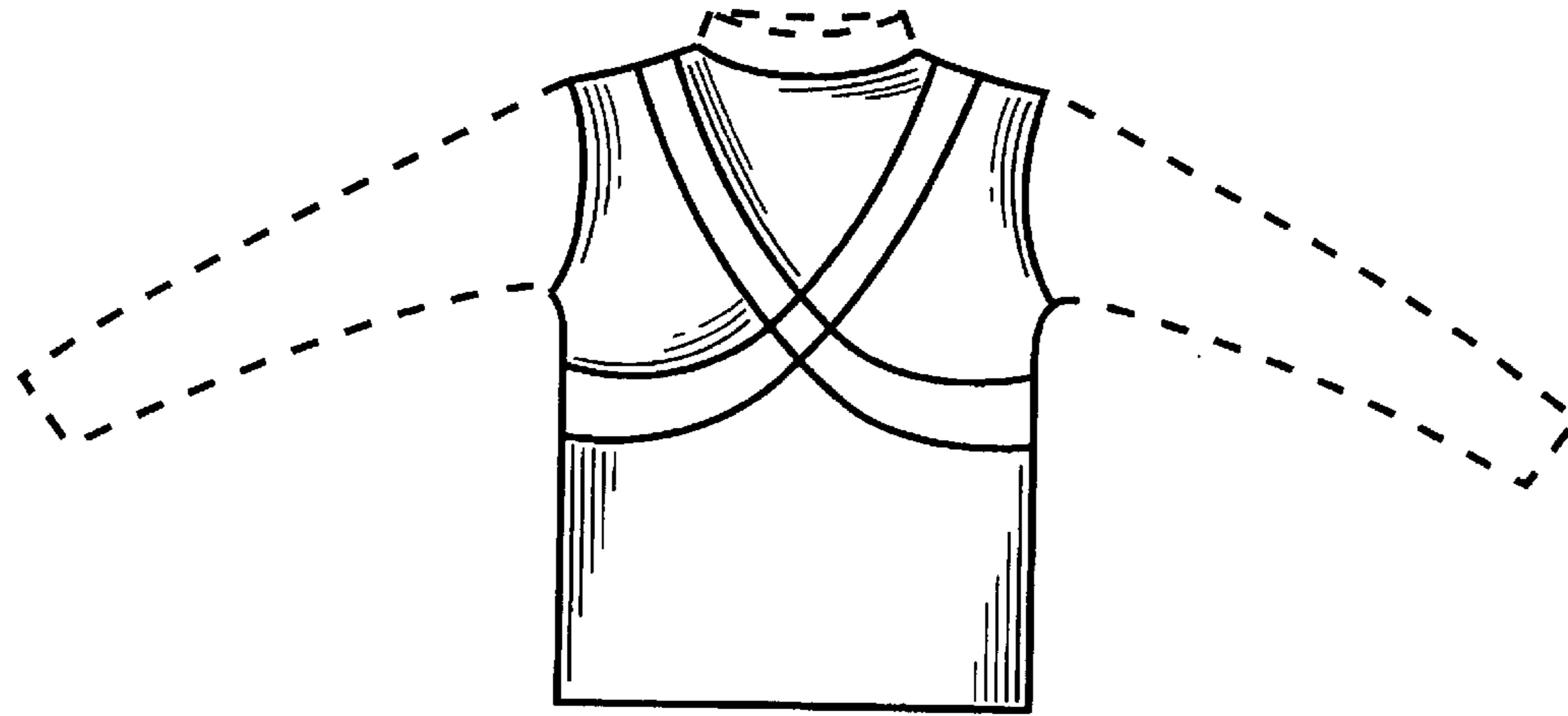

Figure 2

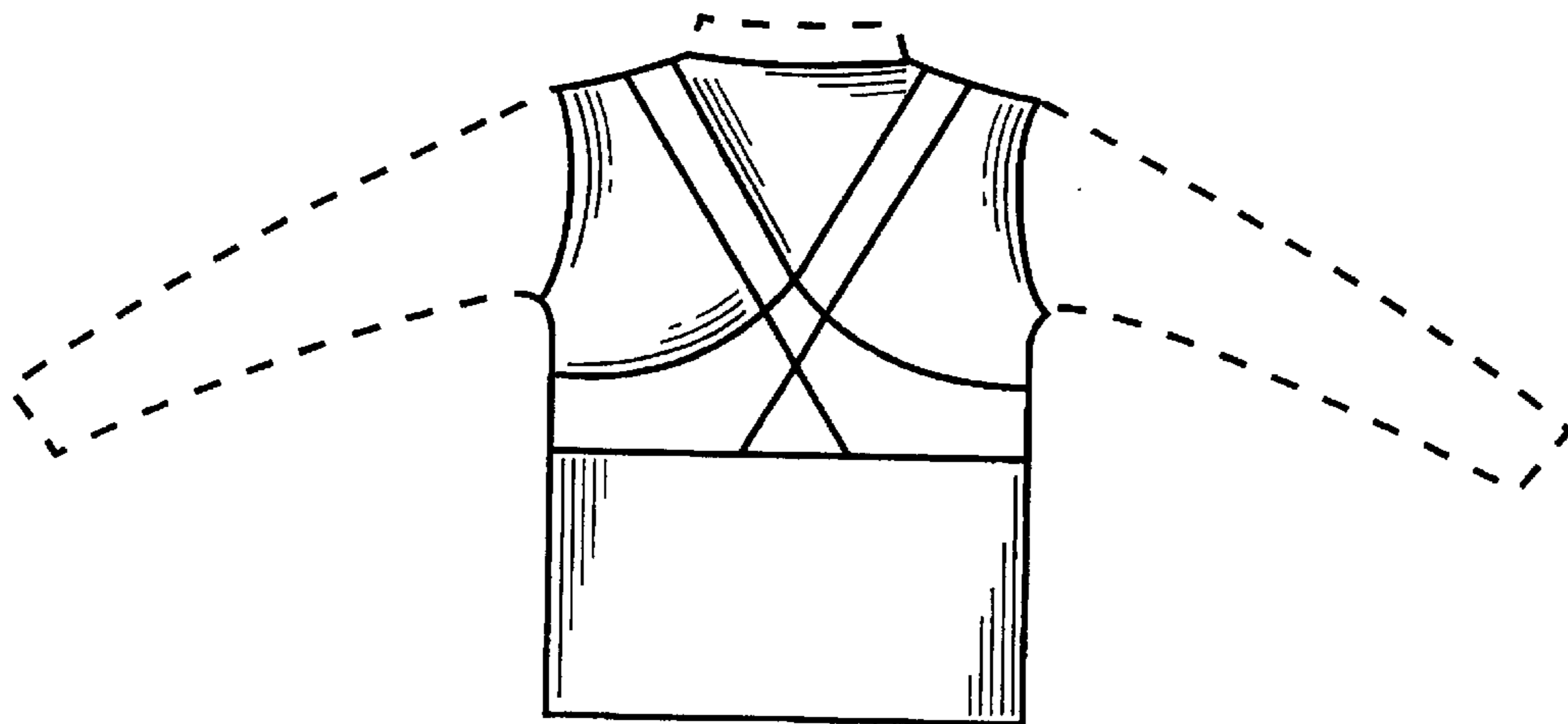

Figure 3

