

US00D538508S

(12) **United States Design Patent**
Langmyr

(10) **Patent No.:** **US D538,508 S**

(45) **Date of Patent:** **** Mar. 20, 2007**

(54) **CROTCH FOR OVERALLS**

(76) Inventor: **Rita Langmyr**, 4-5845 Ave Monkland,
Montreal, Quebec (CA), H4A 1G4

(**) Term: **14 Years**

(21) Appl. No.: **29/208,523**

(22) Filed: **Jun. 14, 2004**

(51) **LOC (8) Cl.** **02-02**

(52) **U.S. Cl.** **D2/742**

(58) **Field of Classification Search** D2/704,
D2/712, 731, 738, 742-746; 2/69, 71, 72,
2/73, 78.2, 227, 234, 239, 400-408, 466;
128/891; 450/22, 100-106

See application file for complete search history.

(56) **References Cited**

U.S. PATENT DOCUMENTS

1,661,072	A	*	2/1928	Hutchinson	2/405
2,025,304	A	*	12/1935	Paolucci	2/404
2,406,215	A	*	8/1946	Glines	450/104
2,960,987	A	*	11/1960	Rockwell	450/104
3,196,879	A	*	7/1965	Leese	450/104
D201,881	S	*	8/1965	Krieger	D2/704
D206,991	S	*	2/1967	Glines	D2/704
D207,162	S	*	3/1967	Glines	D2/704
D269,135	S	*	5/1983	Langmyr	D2/742
D269,560	S	*	7/1983	Sheppard et al.	D2/742
D282,212	S	*	1/1986	Langmyr	D2/742
D352,814	S	*	11/1994	Sherman	D2/734
5,528,775	A	*	6/1996	Marenda	2/406
5,566,392	A	*	10/1996	Dzelzkalns	2/73

D418,966 S * 1/2000 Walsh D2/712
RE36,905 E * 10/2000 Noble et al. 2/400

* cited by examiner

Primary Examiner—Ian Simmons
Assistant Examiner—Melanie Levy

(57) **CLAIM**

I claim the ornamental design for a crotch for overalls, as shown and described.

DESCRIPTION

FIG. 1 is a front elevational view of a first embodiment of crotch for overalls showing my new design; FIG. 2 is a front elevational view of crotch for overall of FIG. 1 shown in an alternate position. FIG. 3 is a front elevational view of a second embodiment; FIG. 4 is a front elevational view of crotch for overall FIG. 3 shown in an alternate position; FIG. 5 is a front elevational view of third embodiment FIG. 6 is a front elevational view of crotch for overall of FIG. 5 shown in an alternate position; FIG. 7 is a front elevational view of a fourth embodiment; FIG. 8 is a front elevational view of crotch for overall of FIG. 7 shown in an alternate position; FIG. 9 is a front elevational view of a fifth embodiment; and, FIG. 10 is a front elevational view of crotch for overall of FIG. 9 shown in an alternate position. The top edge of the inner layer has an opening for the fly which is to be covered by the flap.

The broken line at the bottom of the waistband define the bounds of the claimed design and form no part thereof.

1 Claim, 10 Drawing Sheets

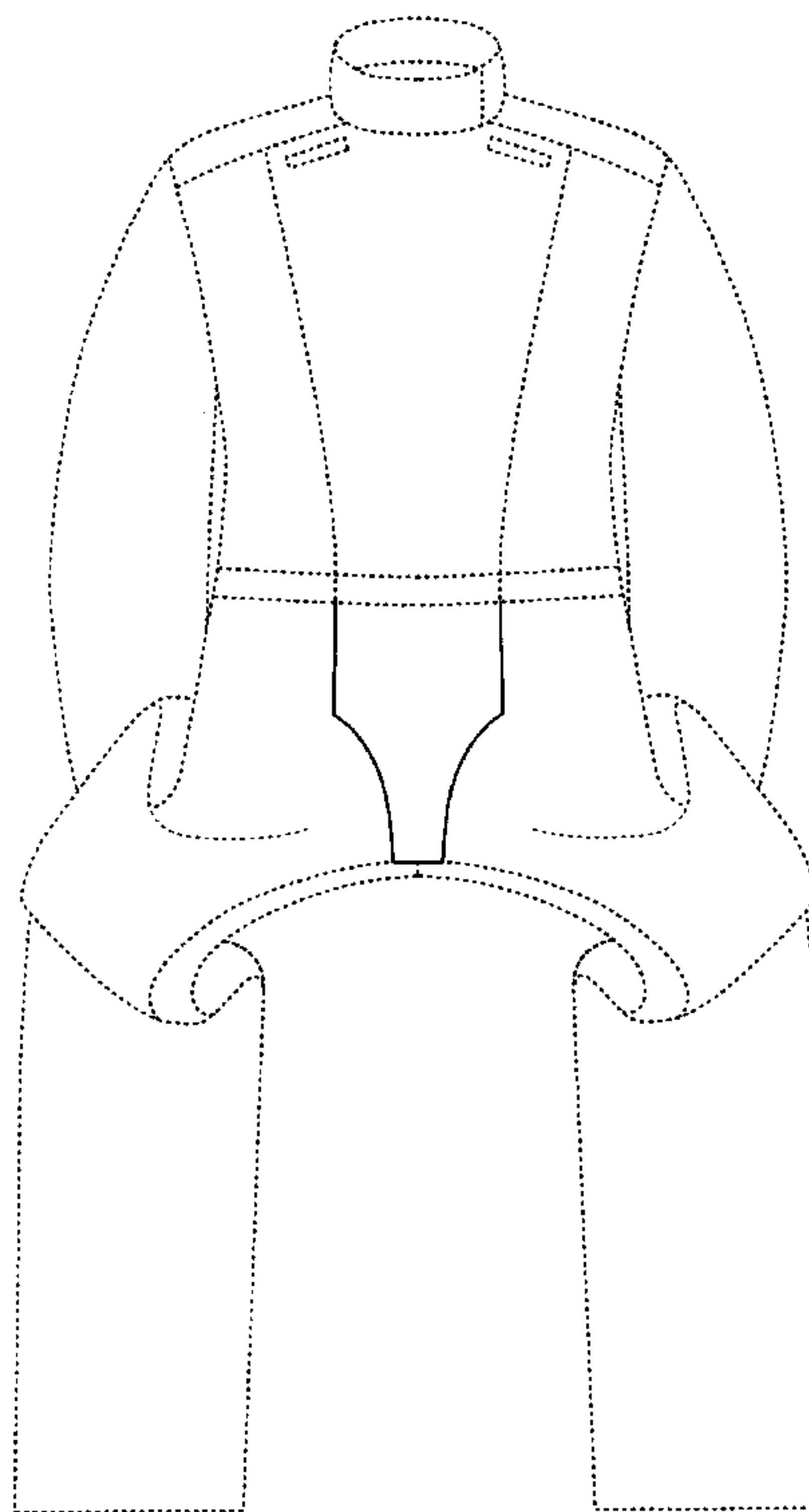

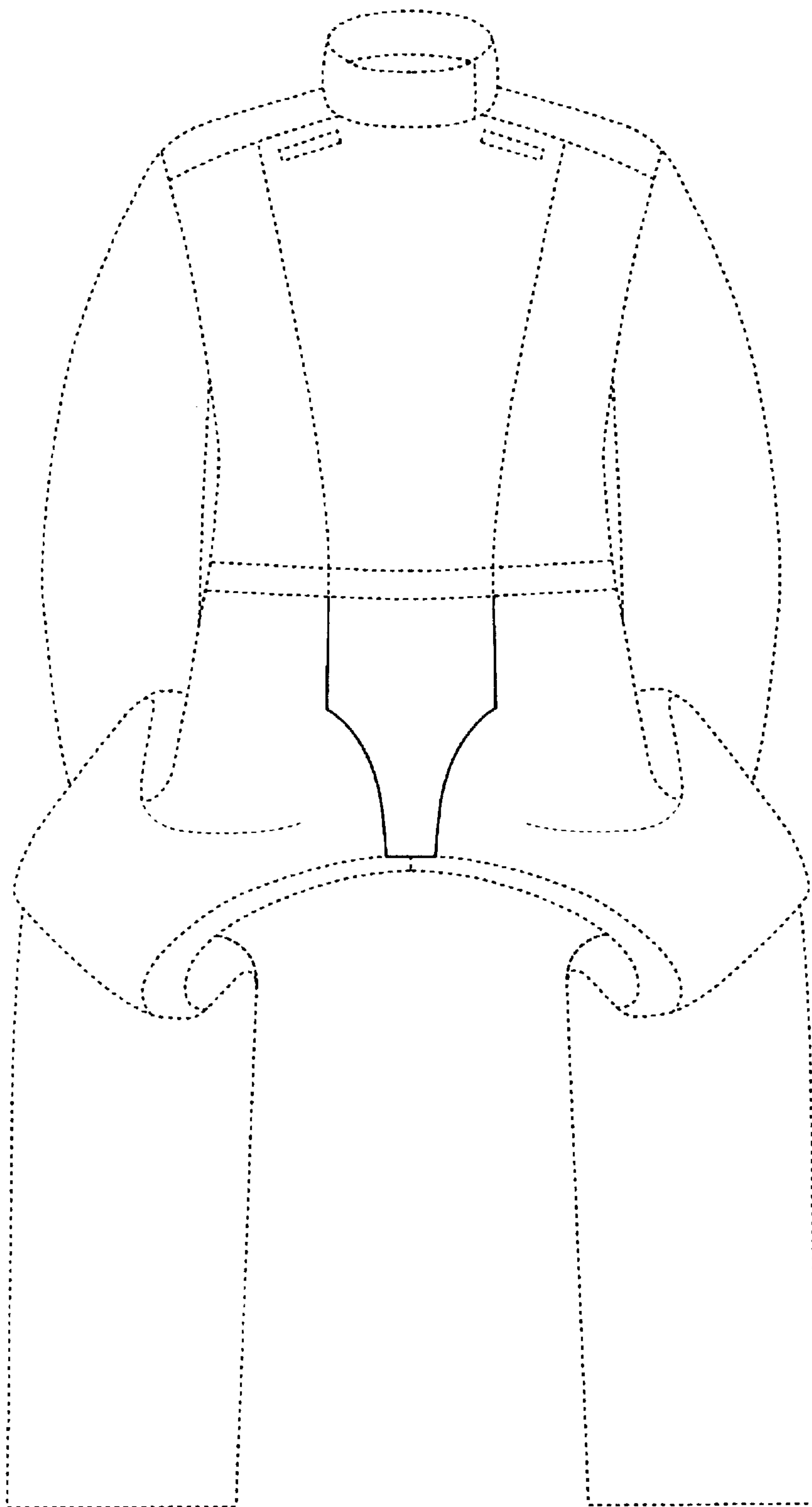

FIG. 1

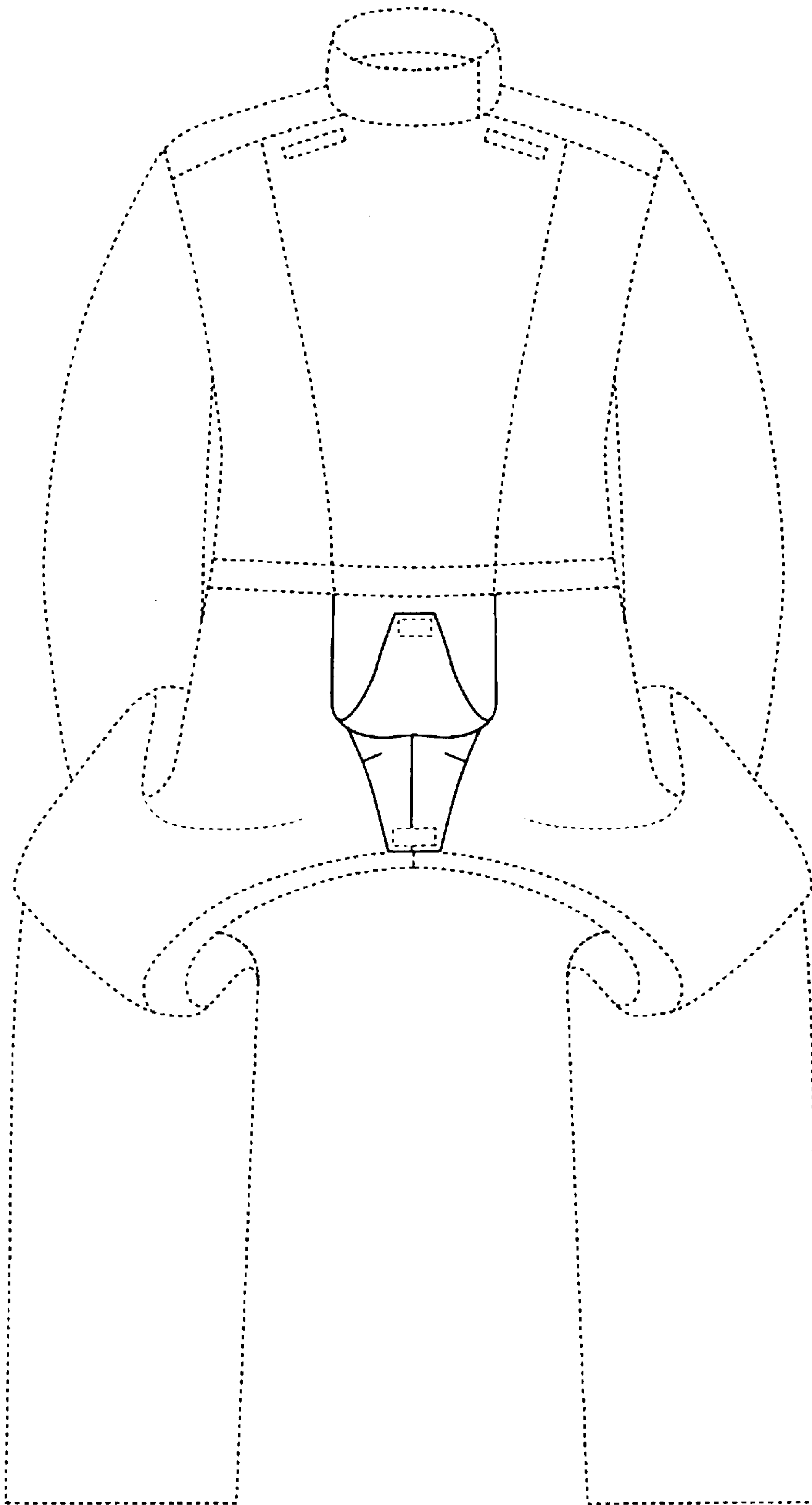

FIG. 2

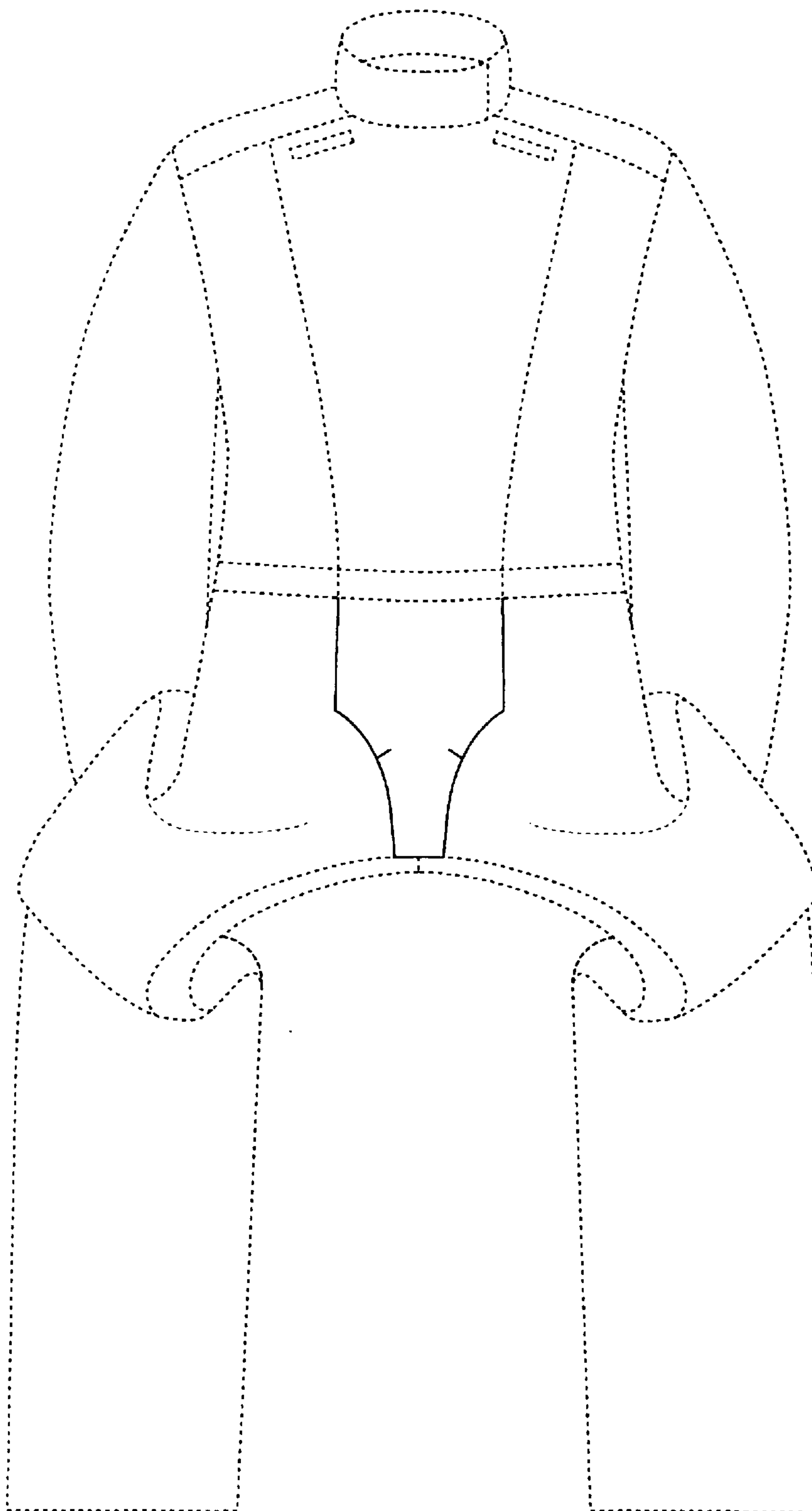

FIG. 3

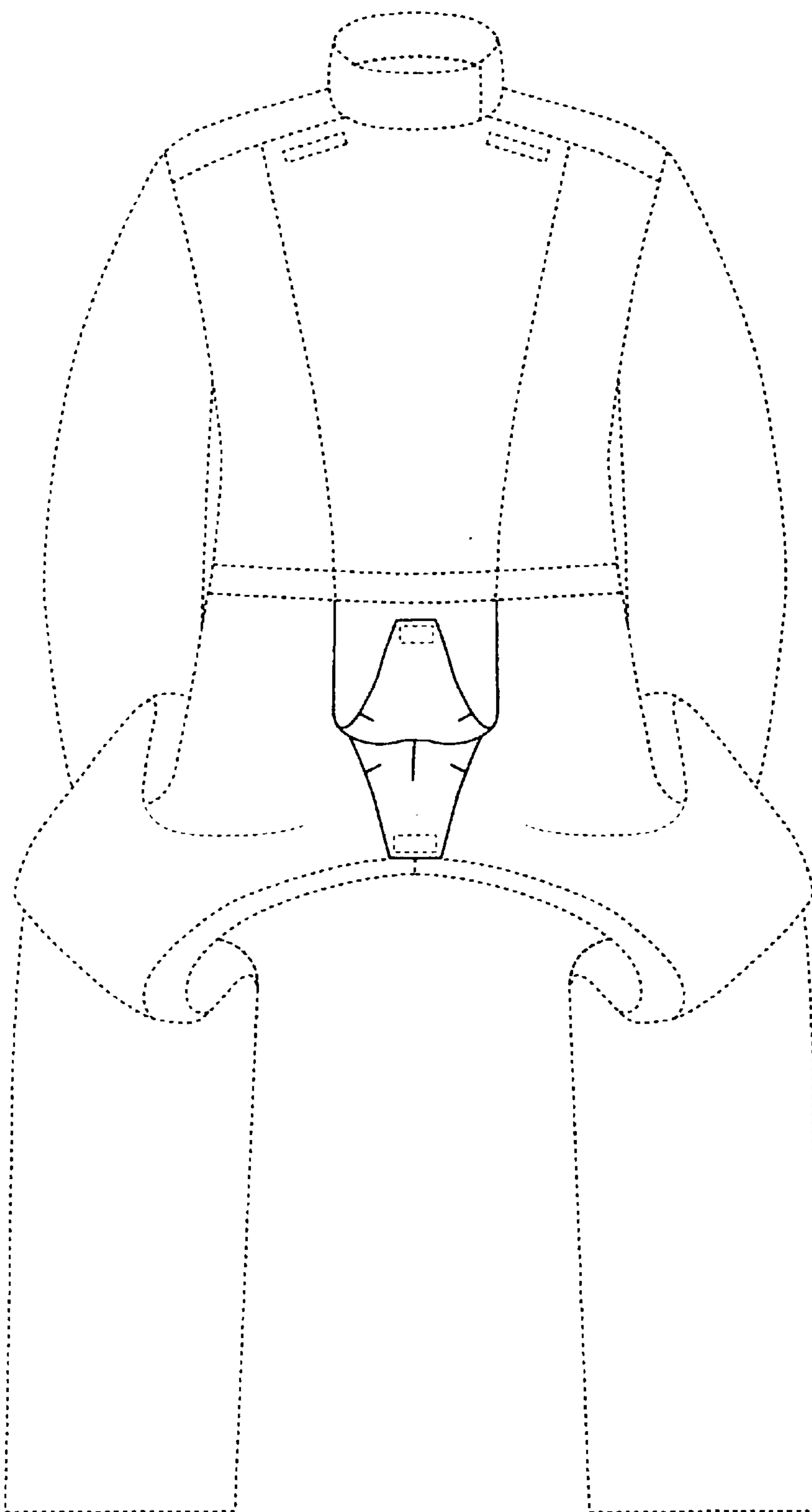

FIG. 4

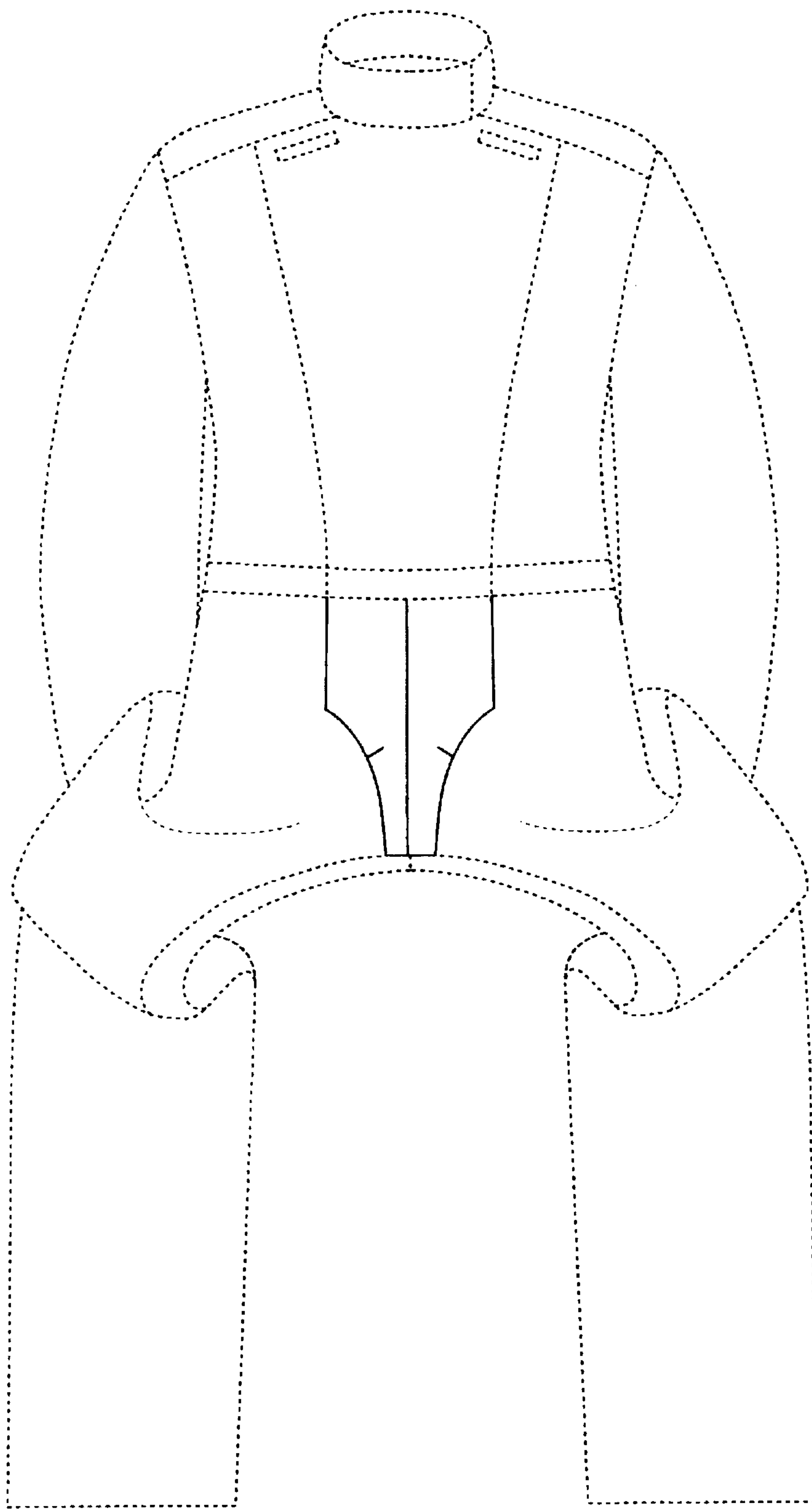

FIG. 5

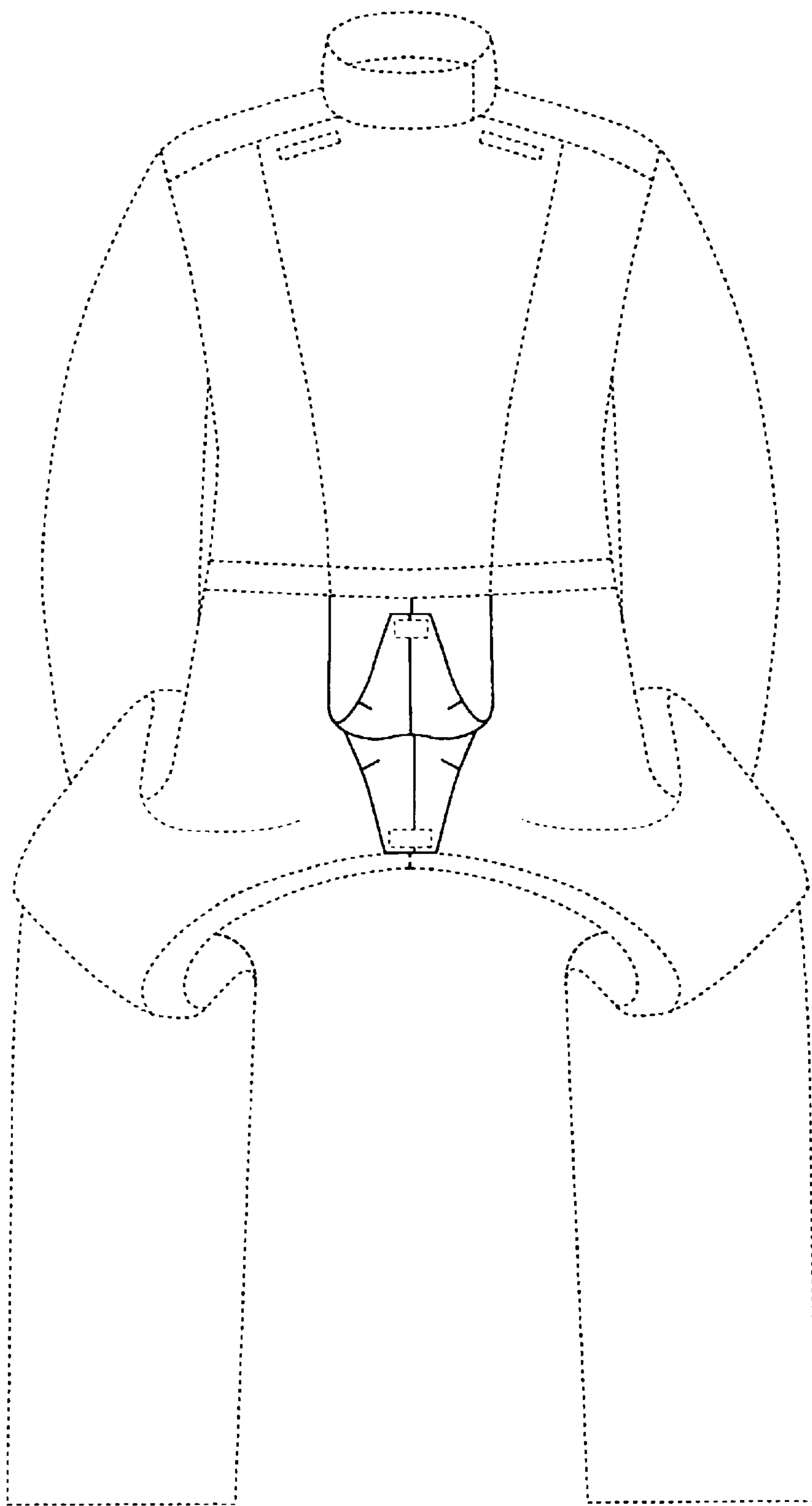

FIG. 6

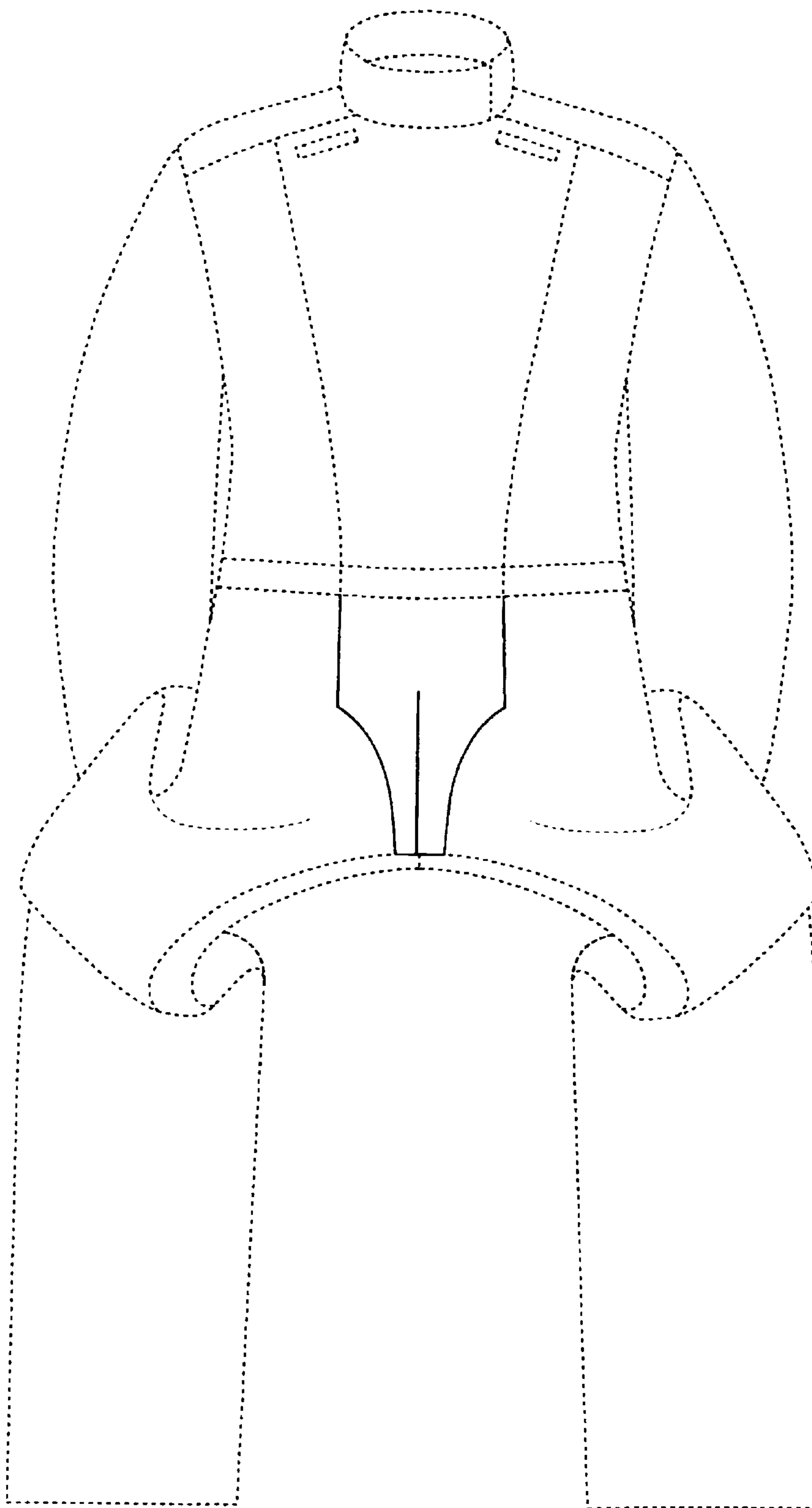

FIG. 7

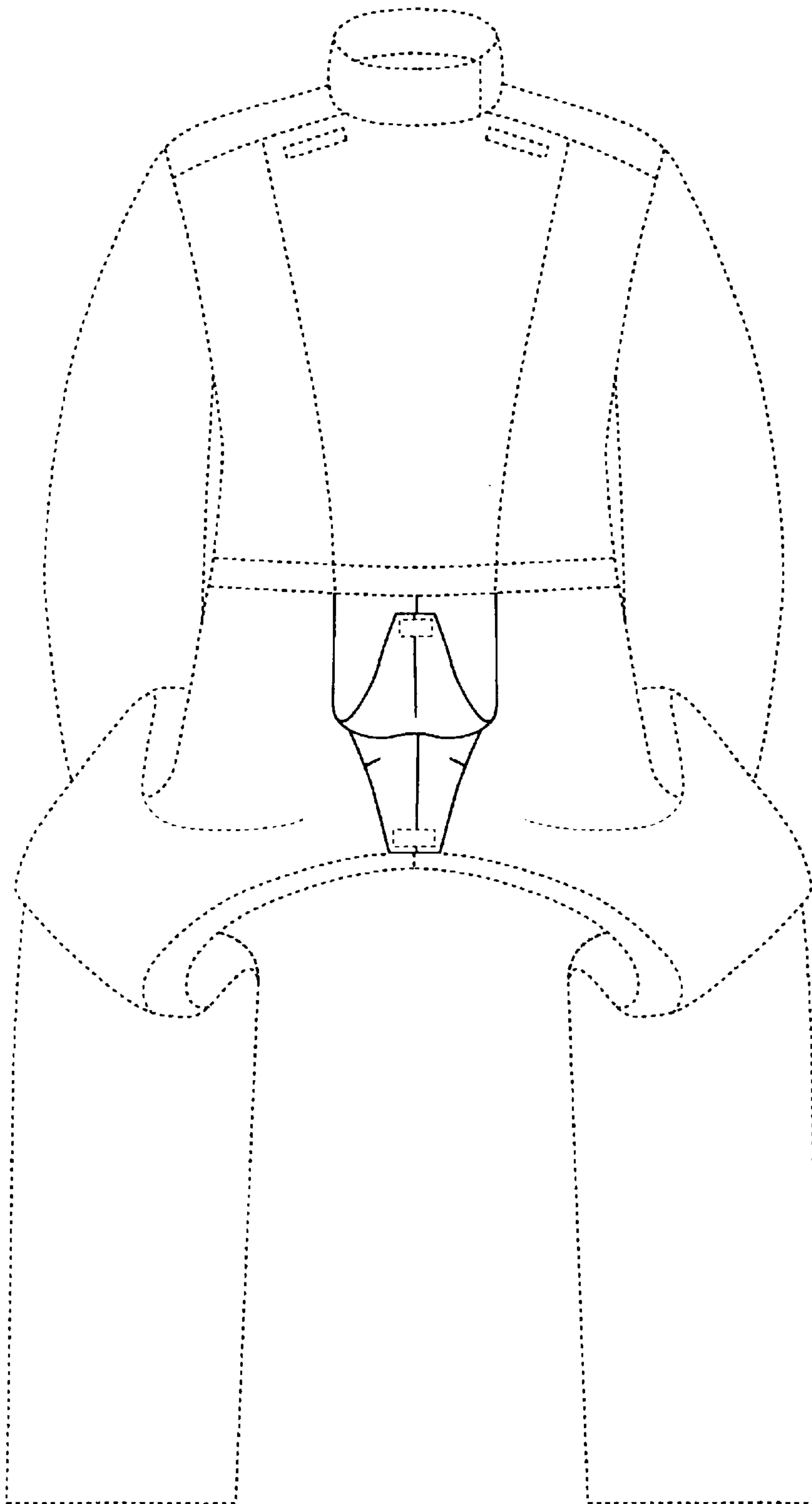

FIG. 8

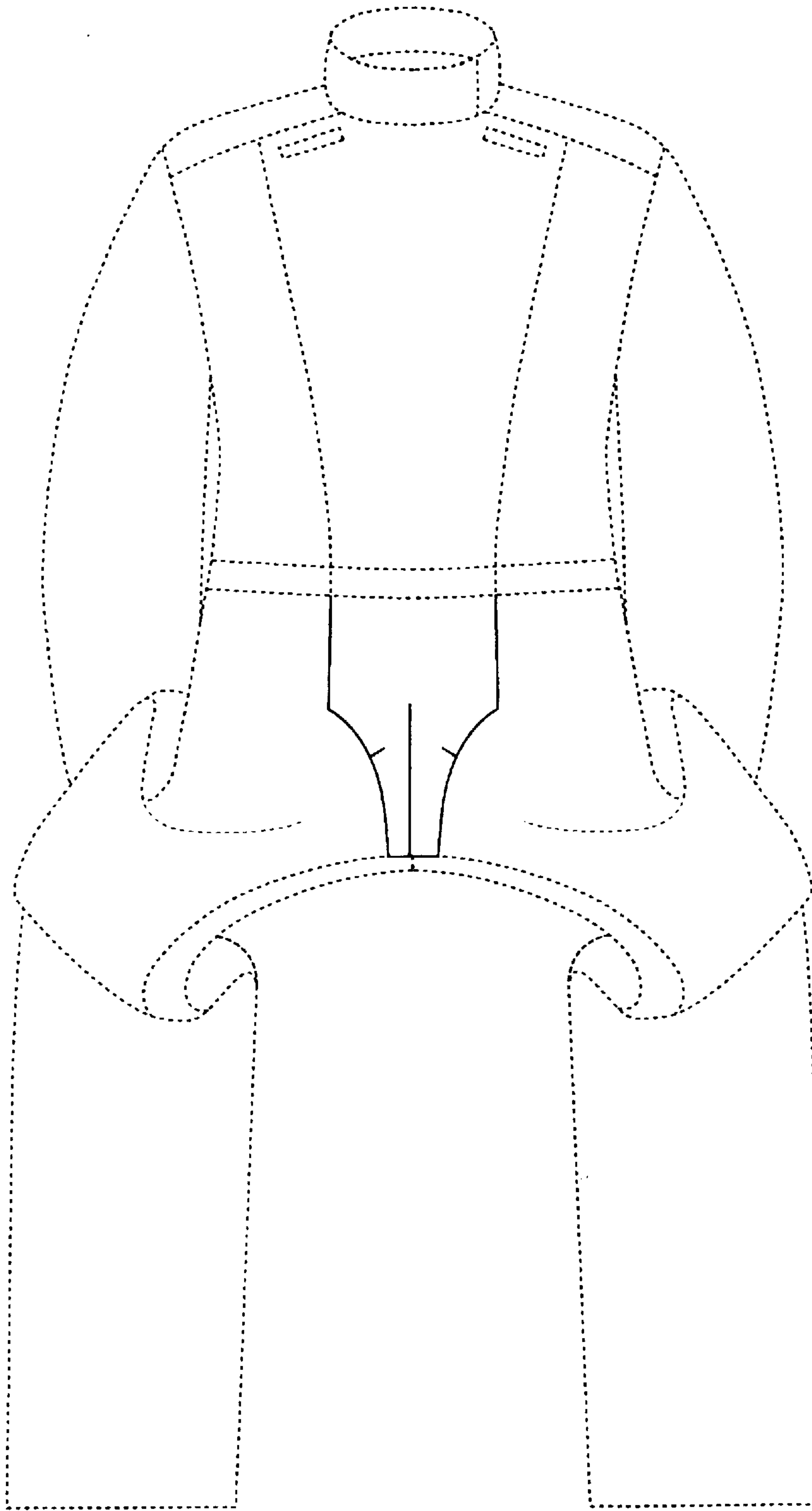

FIG. 9

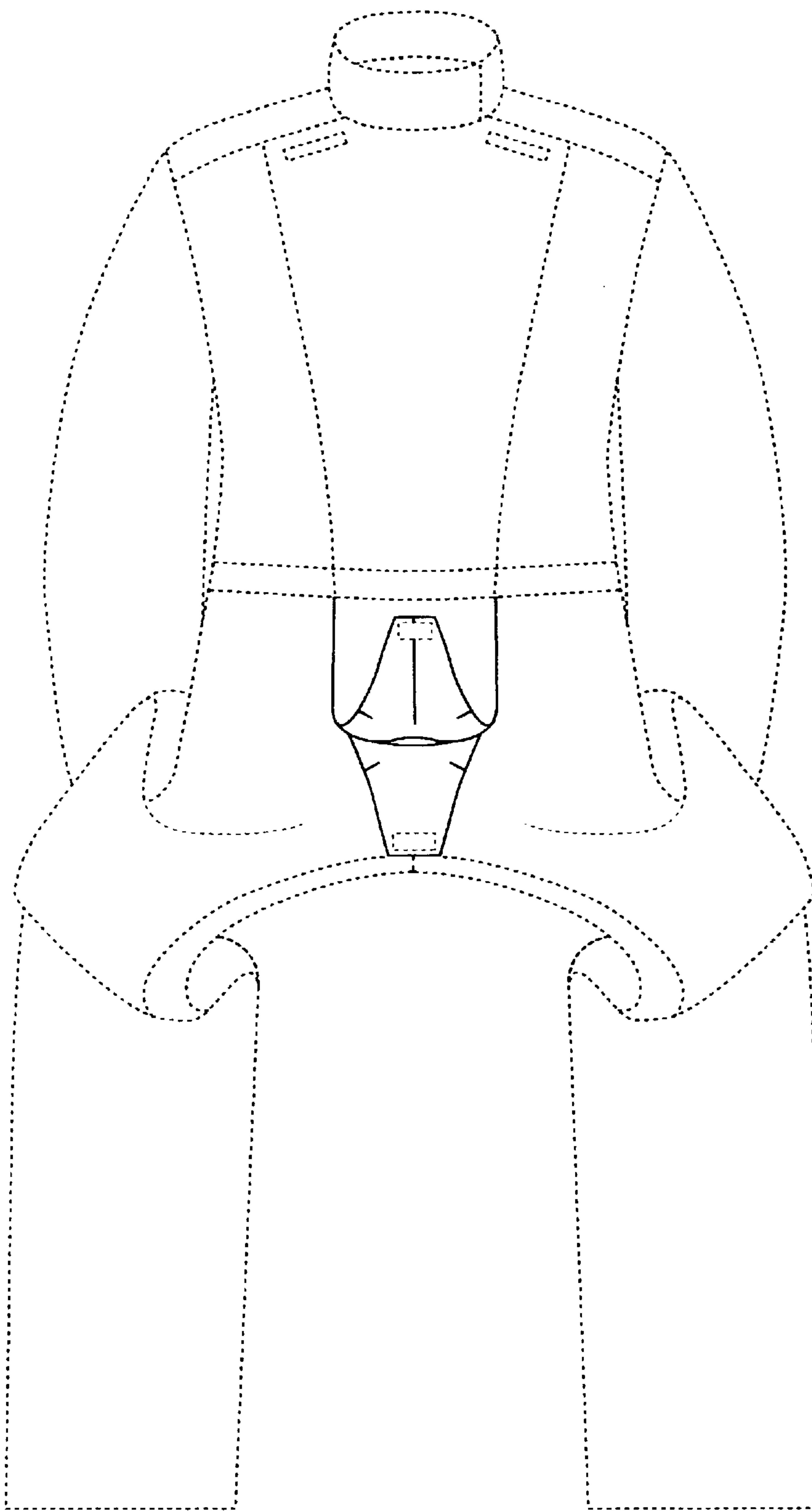

FIG. 10