



US00D538412S

(12) **United States Design Patent**
Giordano et al.

(10) **Patent No.:** **US D538,412 S**

(45) **Date of Patent:** **** Mar. 13, 2007**

(54) **HEAT EXCHANGER SUPPORT**

(75) Inventors: **Edward C. Giordano**, Fort Collins, CO (US); **Lynn Dale Simmons**, Loveland, CO (US)

(73) Assignee: **Ice Energy, Inc.**, Windsor, CO (US)

(**) Term: **14 Years**

(21) Appl. No.: **29/238,824**

(22) Filed: **Sep. 21, 2005**

(51) **LOC (8) Cl.** **23-03**

(52) **U.S. Cl.** **D23/323**

(58) **Field of Classification Search** D23/323,
D23/328, 330, 351; 248/49, 213.3; 48/200;
165/67, 10, 68, 55, 174, 175, 178; 62/222,
62/59; D8/354, 381, 364, 373, 376, 377,
D8/393

See application file for complete search history.

(56) **References Cited**

U.S. PATENT DOCUMENTS

D139,313	S	*	10/1944	Landerman	D23/323
3,398,786	A	*	8/1968	McNabney	165/55
4,231,421	A	*	11/1980	Eaton et al.	165/68
4,671,347	A	*	6/1987	MacCracken	165/10
4,862,953	A	*	9/1989	Granetzke et al.	165/67
5,052,474	A	*	10/1991	Bronnert	165/67
5,109,920	A	*	5/1992	Merryfull	165/163
D344,885	S	*	3/1994	Loew	D8/373
5,553,456	A	*	9/1996	McCormack	62/59
D419,858	S	*	2/2000	Bosgoed	D8/377
D438,777	S	*	3/2001	Alecci	D8/354
D443,198	S	*	6/2001	Snyder	D8/354

D488,055	S	*	4/2004	Ter Braak	D8/377
2006/0070385	A1	*	4/2006	Narayanamurthy et al.	62/59
2006/0118287	A1	*	6/2006	Higgins	165/174
2006/0162917	A1	*	7/2006	Park et al.	165/175

* cited by examiner

Primary Examiner—Louis S. Zarfes

Assistant Examiner—Anna Dworzecka

(74) *Attorney, Agent, or Firm*—Cochran Freund & Young LLP; Paul M. Thompson

(57) **CLAIM**

The ornamental design for a heat exchanger support, as shown and described.

DESCRIPTION

FIG. 1 is an isometric view of a heat exchanger support showing my new design.

FIG. 2 is a front elevation view thereof.

FIG. 3 is a top plan view thereof.

FIG. 4 is a left side elevation view thereof.

FIG. 5 is a right side elevation view thereof.

FIG. 6 is a rear elevation view thereof.

FIG. 7 is a bottom plan view thereof.

FIG. 8 is an exploded isometric view thereof; and,

FIG. 9 is an isometric view showing multiple heat exchanger supports in a heat exchanger assembly shown in phantom.

The claimed design is directed to the appearance of the support in its assembled state, and is shown disassembled in FIG. 8 for the purpose of clarifying design aspects of the assembled support that are not apparent from other views.

The broken line showing the additional heat exchanger supports and other structure are for illustrative purposes only and forms no part of the claimed design.

1 Claim, 7 Drawing Sheets

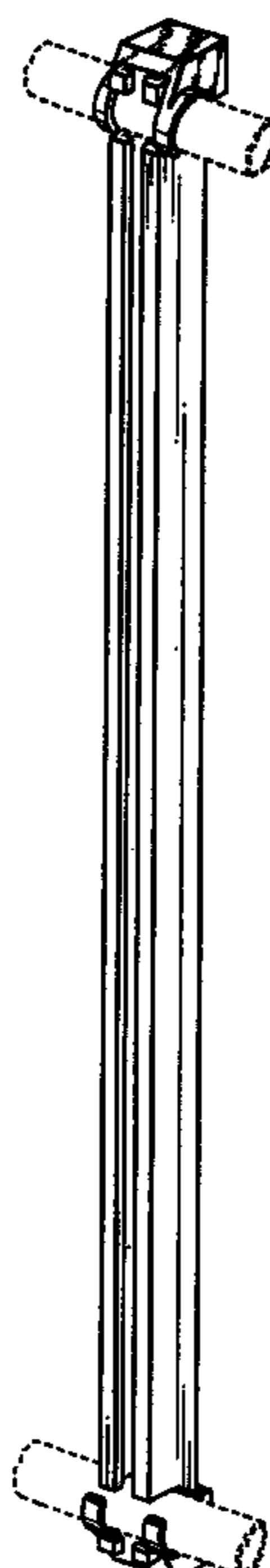

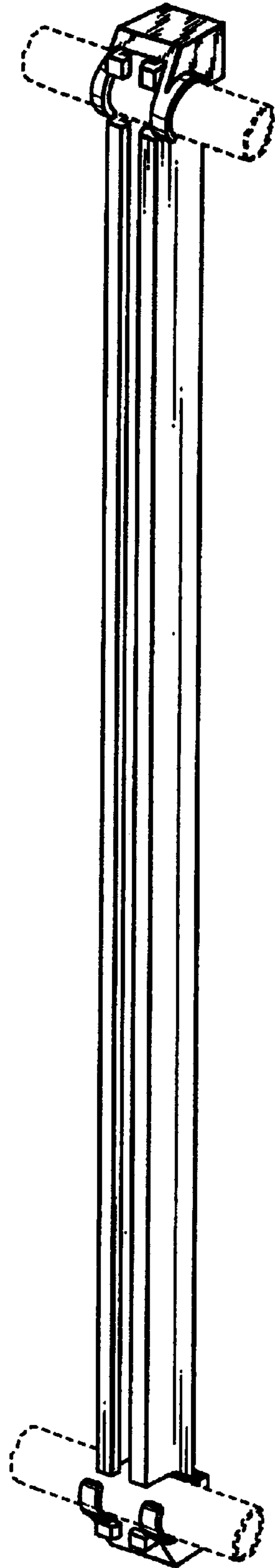

FIGURE 1

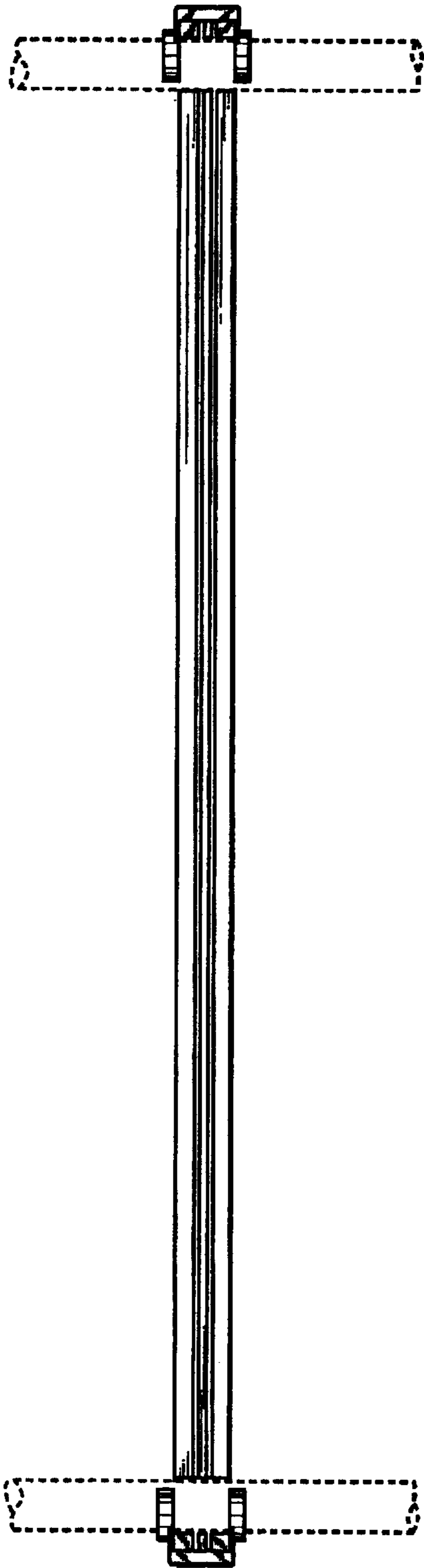

FIGURE 2

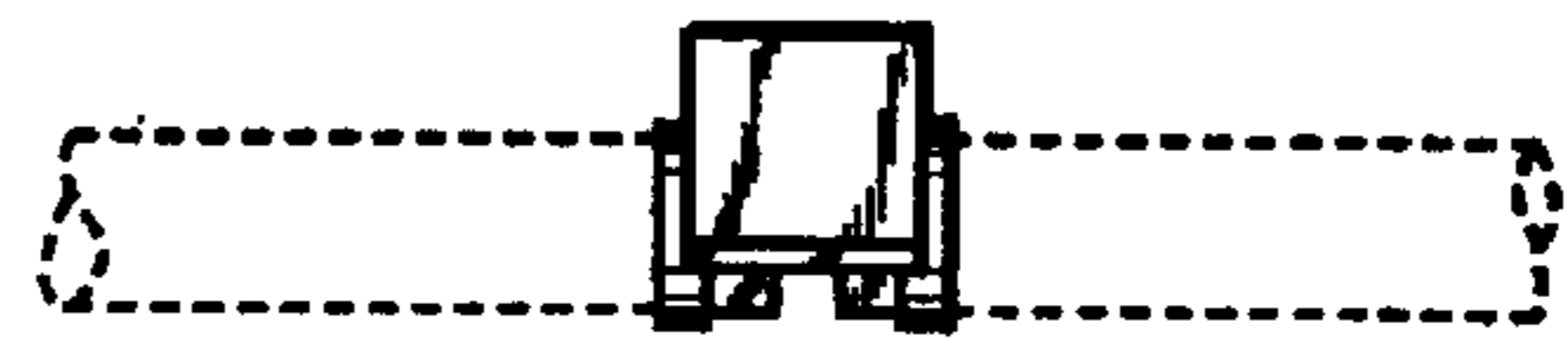

FIGURE 3

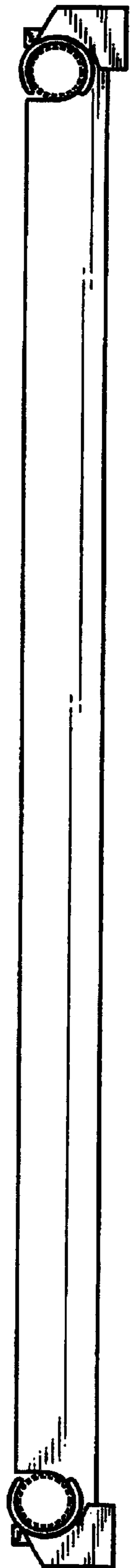

FIGURE 4

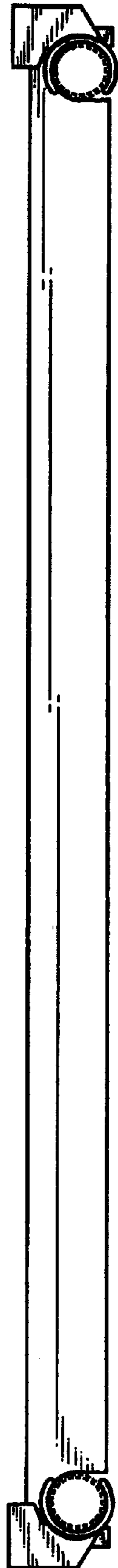

FIGURE 5

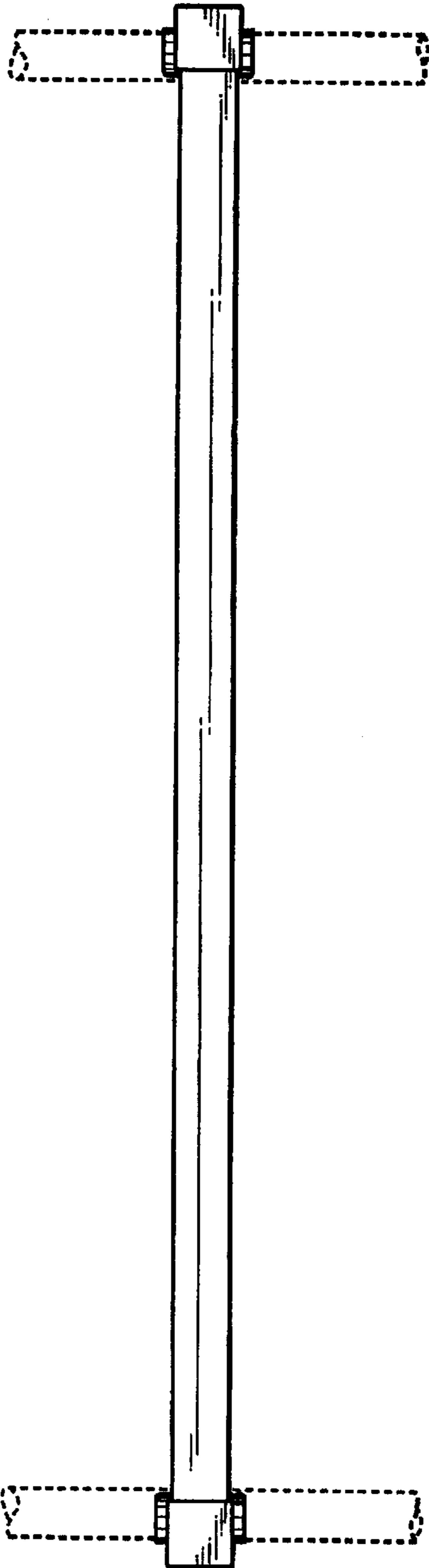

FIGURE 6

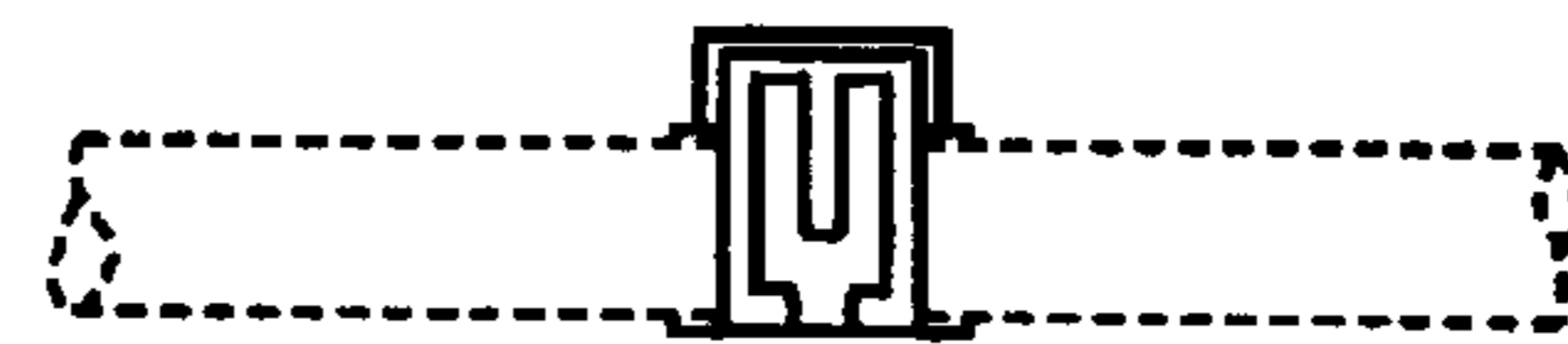

FIGURE 7

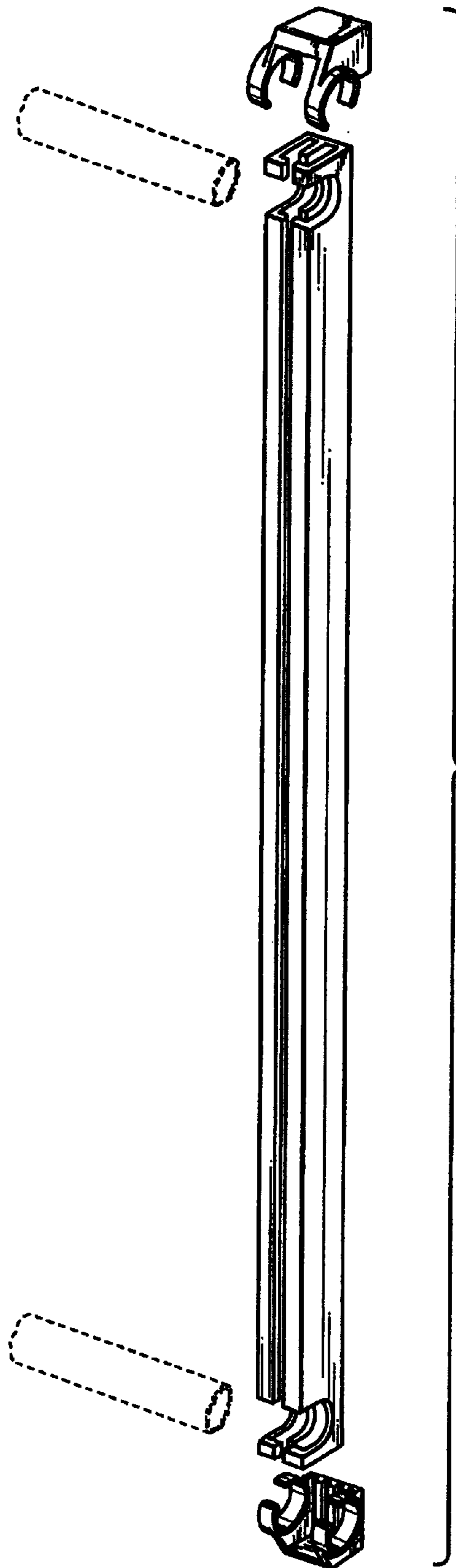

FIGURE 8

FIGURE 9

