



US00D538239S

(12) **United States Design Patent**
Ishida

(10) **Patent No.:** **US D538,239 S**

(45) **Date of Patent:** **** *Mar. 13, 2007**

(54) **LIGHT EMITTING DIODE**

(75) Inventor: **Masashi Ishida**, Anan (JP)

(73) Assignee: **Nichia Corp.**, Tokushima-ken (JP)

(*) Notice: This patent is subject to a terminal disclaimer.

(**) Term: **14 Years**

(21) Appl. No.: **29/198,375**

(22) Filed: **Jan. 28, 2004**

(30) **Foreign Application Priority Data**

Jul. 28, 2003	(JP)	2003-021726
Jul. 28, 2003	(JP)	2003-021747
Jul. 28, 2003	(JP)	2003-021748
Jul. 28, 2003	(JP)	2003-021749
Jul. 28, 2003	(JP)	2003-021750

(51) **LOC (8) Cl.** **13-03**

(52) **U.S. Cl.** **D13/180**

(58) **Field of Classification Search** D13/180;
D26/2; 257/79, 80, 81, 82, 88, 89, 95, 98,
257/99, 100, 433, 434, 666; 313/483, 498,
313/500; 361/820; 362/235, 249, 555, 800;
372/45

See application file for complete search history.

(56) **References Cited**

U.S. PATENT DOCUMENTS

D482,337	S	*	11/2003	Kamada	D13/182
D496,007	S	*	9/2004	Hoshiba	D13/179
6,820,991	B2	*	11/2004	Wakaki et al.	362/27
D500,292	S	*	12/2004	Ishida	D13/180
D500,294	S	*	12/2004	Ishida	D13/180
D501,831	S	*	2/2005	Ishida	D13/180
D507,782	S	*	7/2005	Ishida	D13/180
D509,488	S	*	9/2005	Ishida	D13/180

D510,326	S	*	10/2005	Ishida	D13/180
6,953,952	B2	*	10/2005	Asakawa	257/103
D511,148	S	*	11/2005	Ishida	D13/180
2002/0149314	A1	*	10/2002	Takahashi et al.	313/500

FOREIGN PATENT DOCUMENTS

JP D1077515 7/2000

* cited by examiner

Primary Examiner—Selina Sikder

(74) *Attorney, Agent, or Firm*—Osha Liang LLP

(57) **CLAIM**

The ornamental design for a light emitting diode, as shown and described.

DESCRIPTION

FIG. 1 shows a front view of the design according to a first embodiment of the invention.

FIG. 2 shows a rear view of the design according to the first embodiment of the invention.

FIG. 3 shows a top view of the design according to the first embodiment of the invention.

FIG. 4 shows a bottom view of the design according to the first embodiment of the invention.

FIG. 5 shows a left side view of the design according to the first embodiment of the invention. The right side view is a mirror image of the left side view.

FIG. 6 shows a top perspective view of the design according to the first embodiment of the invention.

FIG. 7 shows a bottom perspective view of the design according to the first embodiment of the invention; and,

FIG. 8 shows a front view of the design according to the second embodiment of the invention, indicating a translucent portion, wherein the rear, top, bottom, left and right side views are identical to the first embodiment.

The elements shown in broken lines are for illustrative purposes only and form no part of the claimed design.

1 Claim, 2 Drawing Sheets

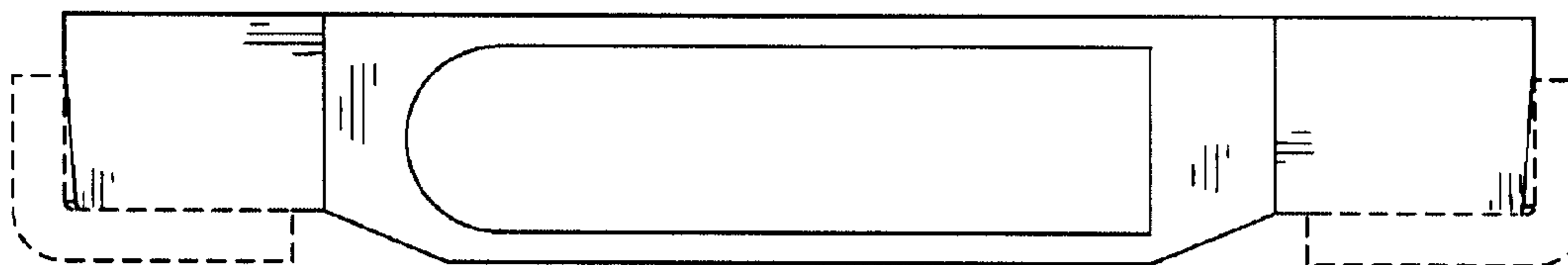

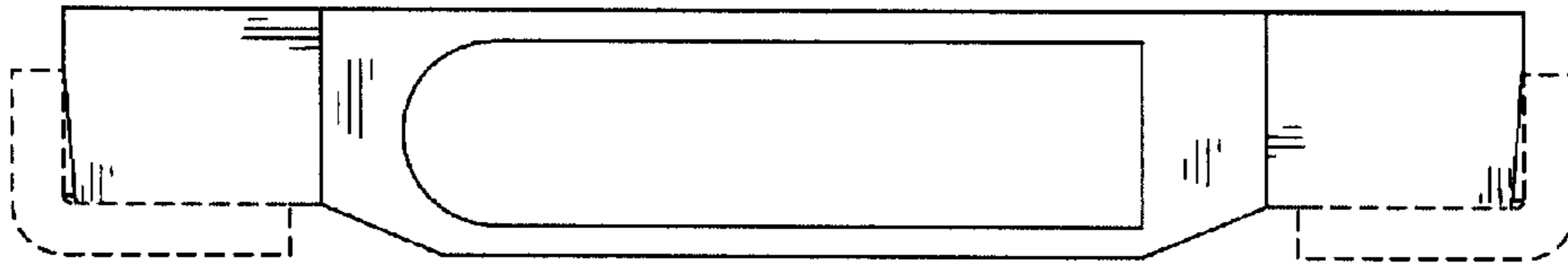

FIG. 1

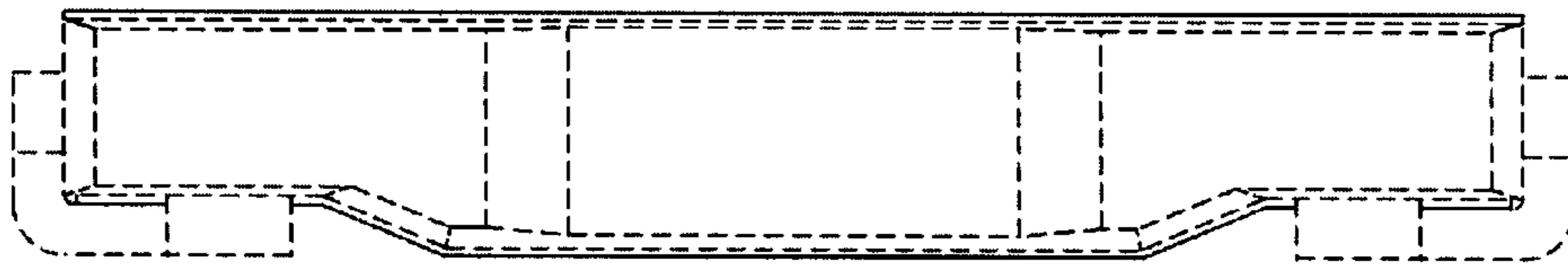

FIG. 2

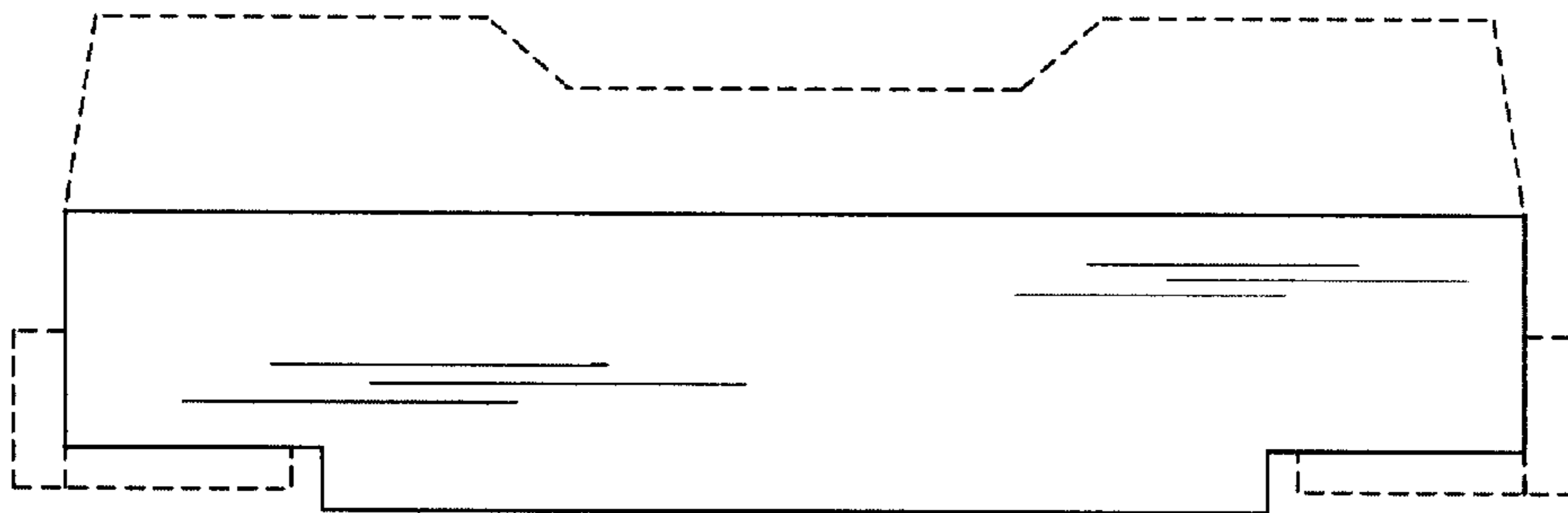

FIG. 3

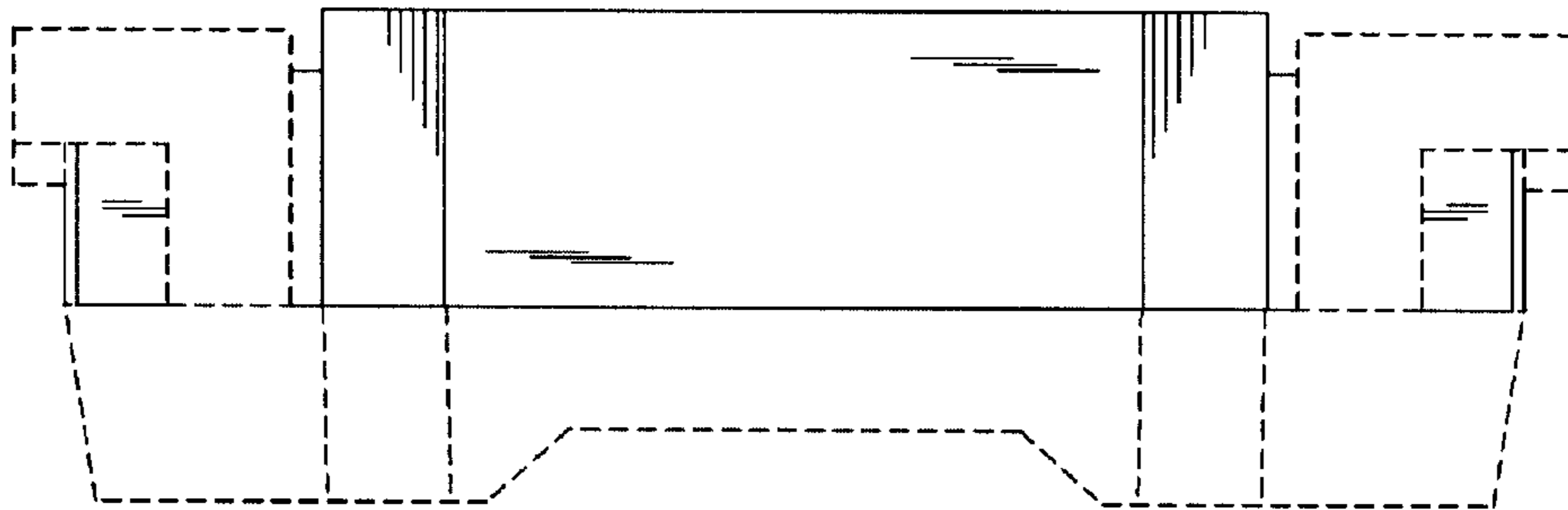

FIG. 4



FIG. 5

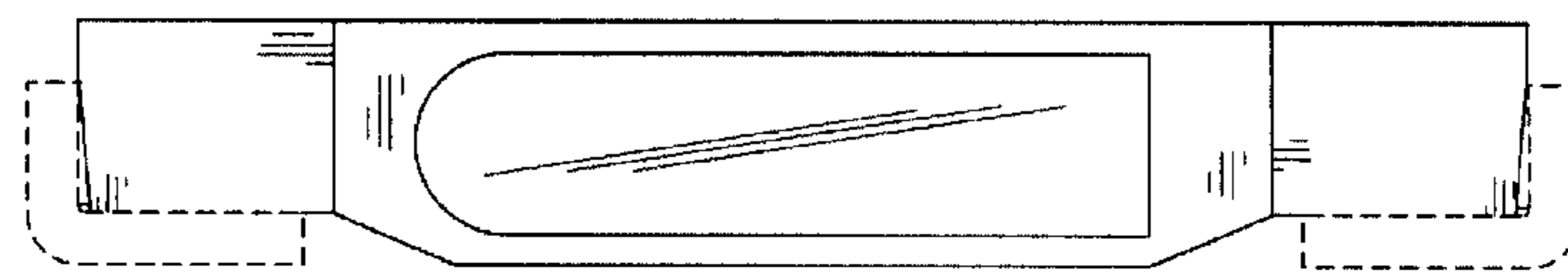
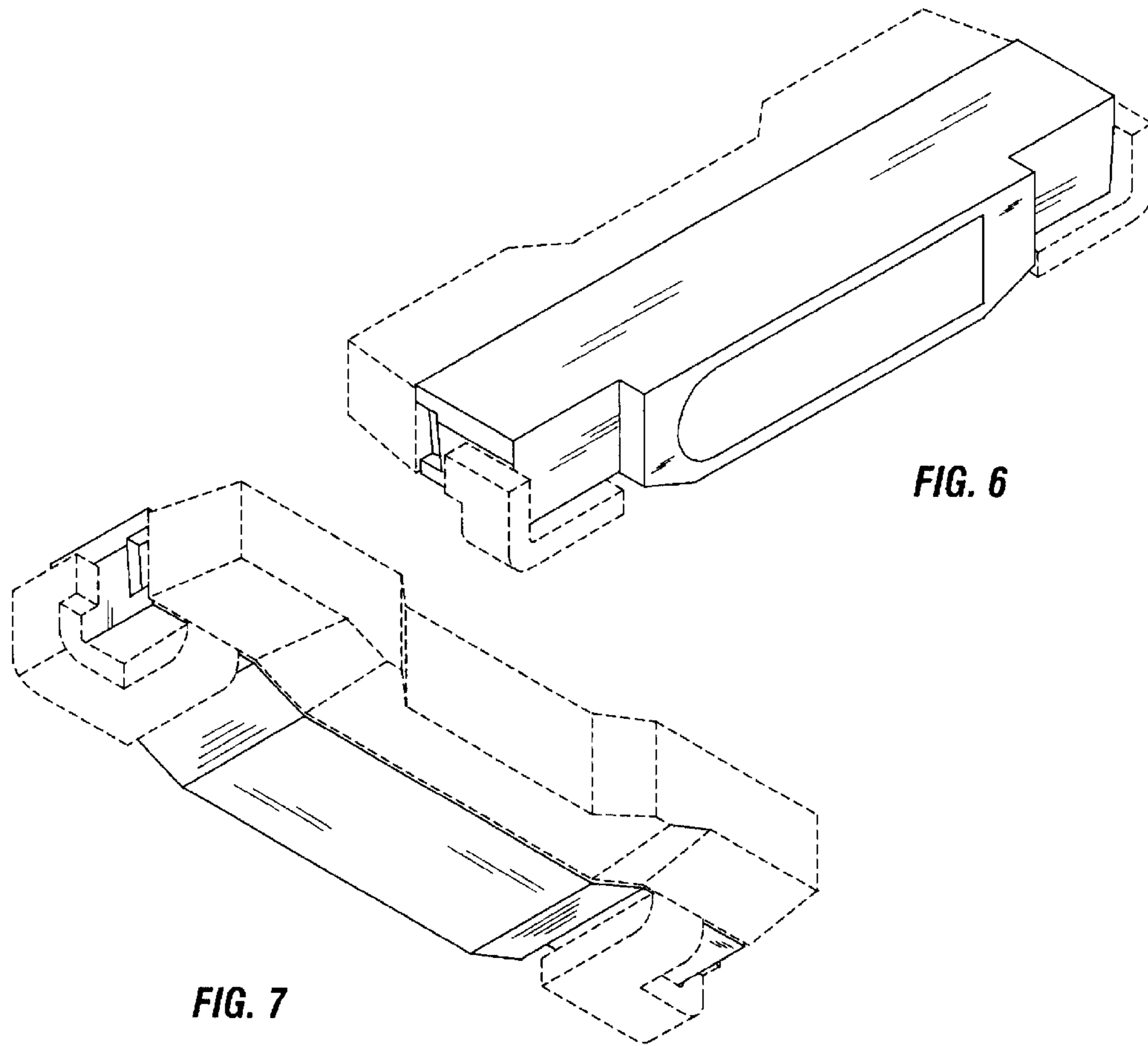

FIG. 8