



US00D538220S

(12) **United States Design Patent**  
**Eskandry**

(10) **Patent No.:** **US D538,220 S**

(45) **Date of Patent:** **\*\* Mar. 13, 2007**

(54) **PASSENGER VIEWING MIRROR  
ATTACHABLE TO VEHICLE SEAT**

(76) **Inventor:** **Ezra D. Eskandry**, 3802 NE. 207<sup>th</sup> St.,  
TH-5, Aventura, FL (US) 33180

(\*\*) **Term:** **14 Years**

(21) **Appl. No.:** **29/235,478**

(22) **Filed:** **Aug. 2, 2005**

(51) **LOC (8) Cl.** ..... **12-16**

(52) **U.S. Cl.** ..... **D12/416**

(58) **Field of Classification Search** ..... D12/191,  
D12/190, 416, 417, 187-188; 224/669-670,  
224/311-312, 255, 901, 219; 296/97.1-97.13;  
160/370.21-370.23, DIG. 3; 248/475.1; D6/300-302,  
D6/309; D28/64.1-64.3; 359/844, 879, 602  
See application file for complete search history.

(56) **References Cited**

**U.S. PATENT DOCUMENTS**

2,097,419	A	*	10/1937	Schmidt	.....	296/97.5
2,265,094	A	*	12/1941	Wolfe	.....	D28/64.2
D168,707	S	*	1/1953	Pavenick	.....	D12/191
D265,083	S	*	6/1982	Divoky	.....	D12/417
D278,558	S	*	4/1985	Shenken et al.	.....	D6/309
D286,036	S	*	10/1986	Langensiepen	.....	D12/191
D317,430	S	*	6/1991	Dowd et al.	.....	D12/191
D333,574	S	*	3/1993	Ackeret	.....	D6/300
D354,472	S	*	1/1995	Tong	.....	D12/191
5,379,929	A		1/1995	Eskandry	.....	224/312
D367,458	S	*	2/1996	Ziemer et al.	.....	D12/191
5,516,018	A		5/1996	Eskandry	.....	224/312
D370,354	S	*	6/1996	Deakyne	.....	D6/300
D372,591	S	*	8/1996	Brunner et al.	.....	D6/300
5,653,364	A		8/1997	Eskandry	.....	224/312
D392,235	S	*	3/1998	Steinhagen et al.	.....	D12/191
D397,073	S	*	8/1998	Kui	.....	D12/191
D413,293	S	*	8/1999	Haas et al.	.....	D12/191
D430,205	S		8/2000	Eskandry	.....	D19/33
D430,397	S		9/2000	Eskandry	.....	D3/290
D432,981	S		10/2000	Eskandry	.....	D12/417

D433,064	S		10/2000	Eskandry	.....	D19/78
D433,444	S		11/2000	Eskandry	.....	D19/27
D434,366	S		11/2000	Eskandry	.....	D12/417
D434,368	S		11/2000	Eskandry	.....	D12/417
D434,803	S		12/2000	Eskandry	.....	D19/78
D434,901	S		12/2000	Eskandry	.....	D3/284
D435,511	S		12/2000	Eskandry	.....	D12/417
D436,916	S		1/2001	Eskandry	.....	D12/417
6,186,321	B1		2/2001	Eskandry	.....	206/308.1
D444,749	S		7/2001	Eskandry	.....	D12/191
D462,306	S	*	9/2002	Kifer	.....	D12/191
D488,162	S	*	4/2004	Korpai	.....	D6/300
D506,074	S	*	6/2005	Chen et al.	.....	D6/300

\* cited by examiner

*Primary Examiner*—Stacia Cadmus

(74) *Attorney, Agent, or Firm*—Robert C. Kain, Jr.; Fleit Kain

(57) **CLAIM**

I claim the ornamental design for the passenger viewing mirror attachable to vehicle seat, as shown and described.

**DESCRIPTION**

FIG. 1 is a front view of a passenger viewing mirror attachable to vehicle seat.

FIG. 2 is a rear view of the passenger viewing mirror attachable to vehicle seat.

FIG. 3 is a top view of the passenger viewing mirror attachable to vehicle seat (the bottom view being a mirror image of the top view).

FIG. 4 is a right side view of the passenger viewing mirror attachable to vehicle seat; and,

FIG. 5 is a left side view of the passenger viewing mirror attachable to vehicle seat.

The cross hatched shading shown in FIGS. 1-5 is understood to cover the surface on which it is applied. The dashed lines shown on the passenger viewing mirror attachable to vehicle seat in FIGS. 1, 2, 4 and 5 are understood to represent stitching.

**1 Claim, 3 Drawing Sheets**

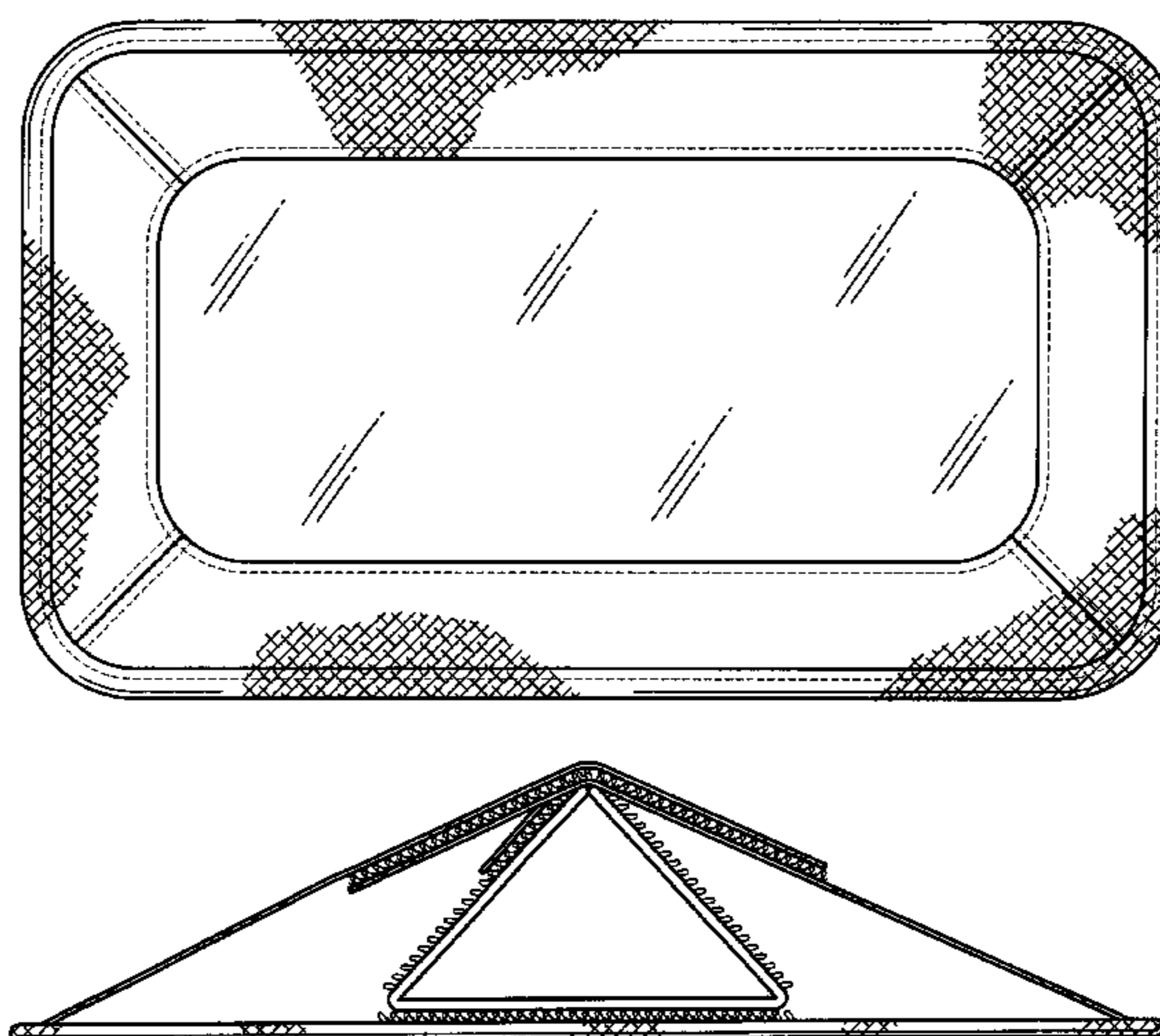

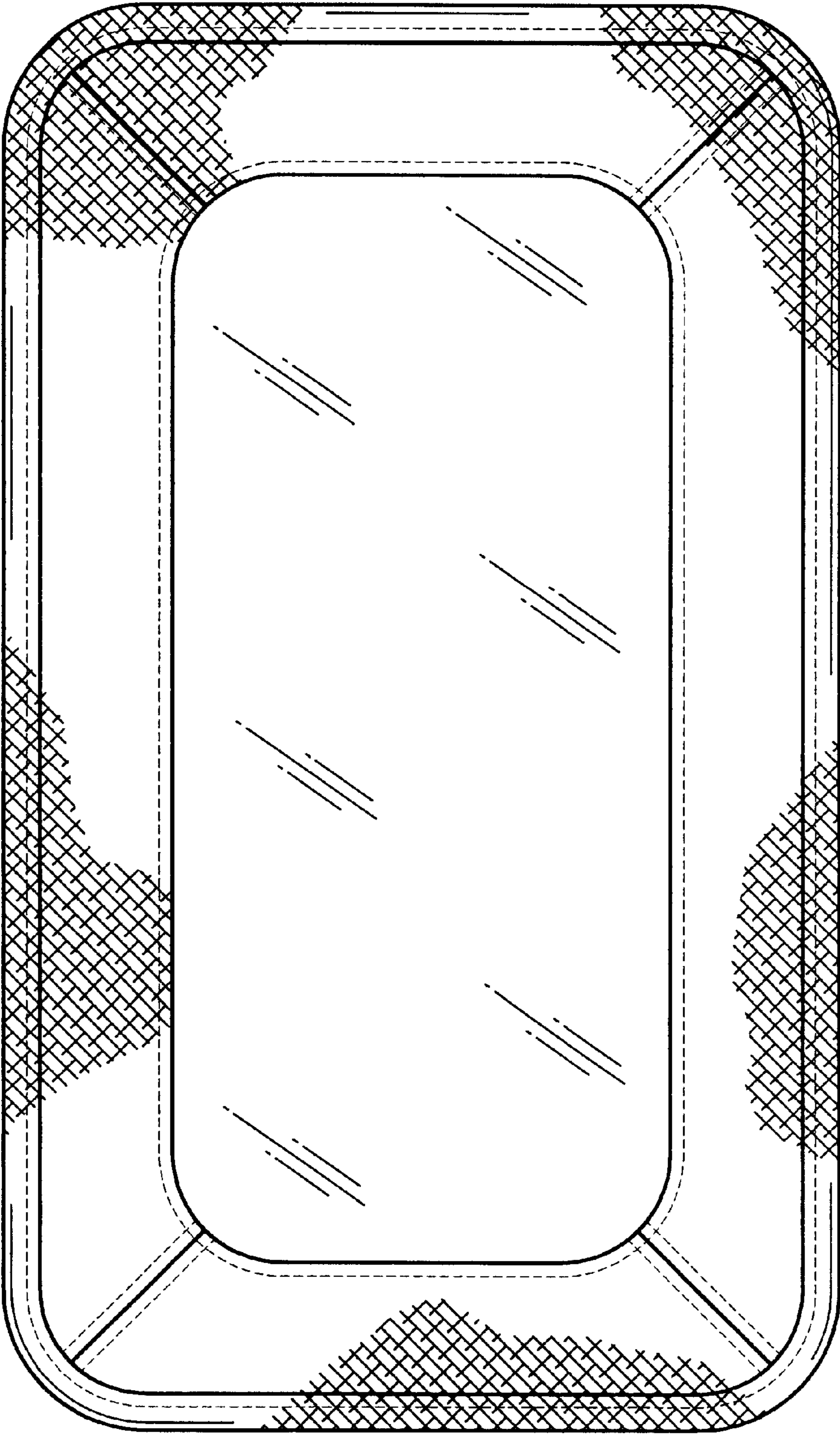

FIG.1



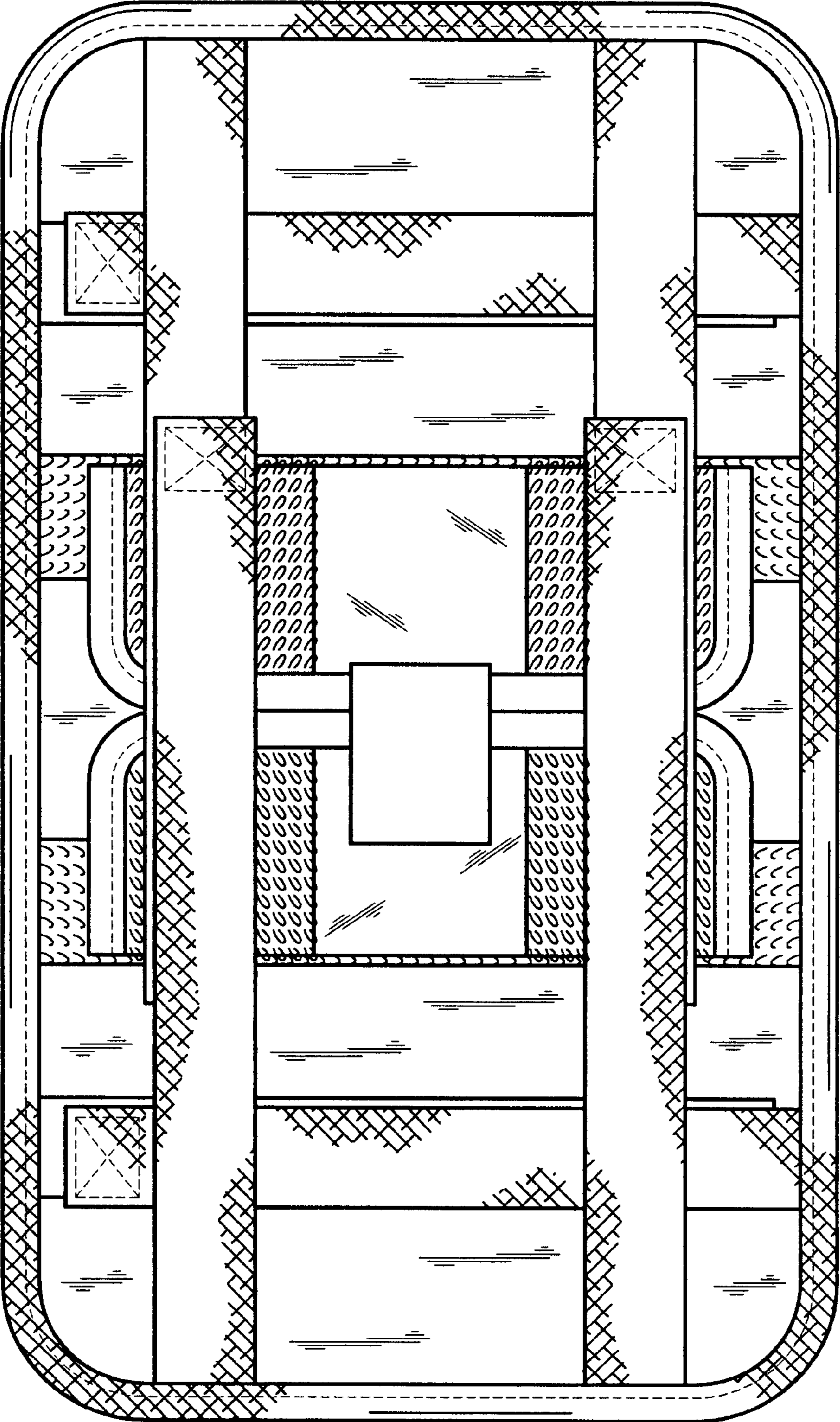

FIG. 2

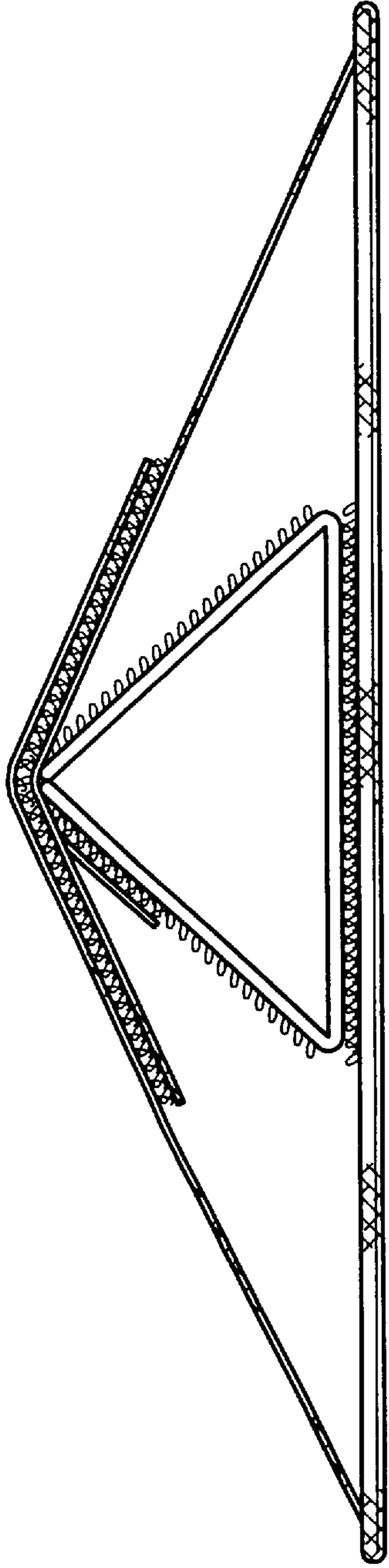

FIG. 3

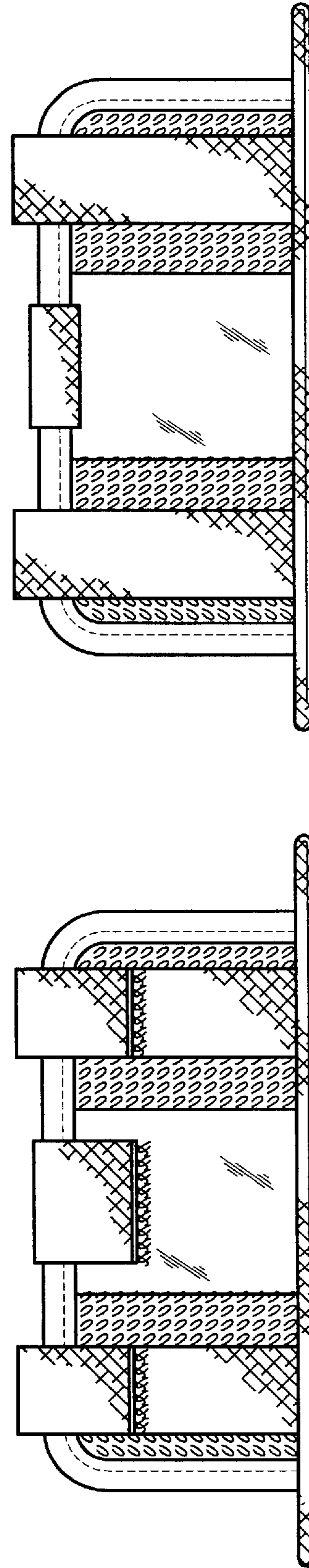

FIG. 5

FIG. 4