



US00D538194S

(12) **United States Design Patent**
Hardy

(10) **Patent No.:** **US D538,194 S**

(45) **Date of Patent:** **** Mar. 13, 2007**

(54) **RING**

D170,241 S * 8/1953 Robbins D11/27
D248,741 S * 8/1978 Barr D11/33
D494,883 S * 8/2004 Pachachi D11/33

(75) Inventor: **Theodora Hardy**, Paris (FR)

* cited by examiner

(73) Assignee: **Cartier Creation Studio SA**, Geneva (CH)

Primary Examiner—Ian Simmons

Assistant Examiner—Melanie Levy

(**) Term: **14 Years**

(74) *Attorney, Agent, or Firm*—Kalow & Springut LLP

(21) Appl. No.: **29/254,417**

(57) **CLAIM**

(22) Filed: **Feb. 23, 2006**

I claim the ornamental design for a ring, as shown and described.

(30) **Foreign Application Priority Data**

Aug. 29, 2005 (EM) 000406608-0044

DESCRIPTION

(51) **LOC (8) Cl.** **11-01**

FIG. 1 is a perspective view of the ring.

(52) **U.S. Cl.** **D11/30; D11/34**

FIG. 2 is a front view of the ring.

(58) **Field of Classification Search** D11/3,

FIG. 3 is a rear view of the ring.

D11/26-39; 63/15, 15.1-15.4, 15.45, 15.5,
63/15.6, 15.65, 15.7-15.8, 26-27

FIG. 4 is a right side view of the ring.

See application file for complete search history.

FIG. 5 is a left side view of the ring.

FIG. 6 is a top view of the ring; and,

FIG. 7 is a bottom view of the ring.

The broken lines are for illustrative purposes only and form no part of the claimed design.

(56) **References Cited**

U.S. PATENT DOCUMENTS

D118,591 S * 1/1940 Cohn D11/32

1 Claim, 4 Drawing Sheets

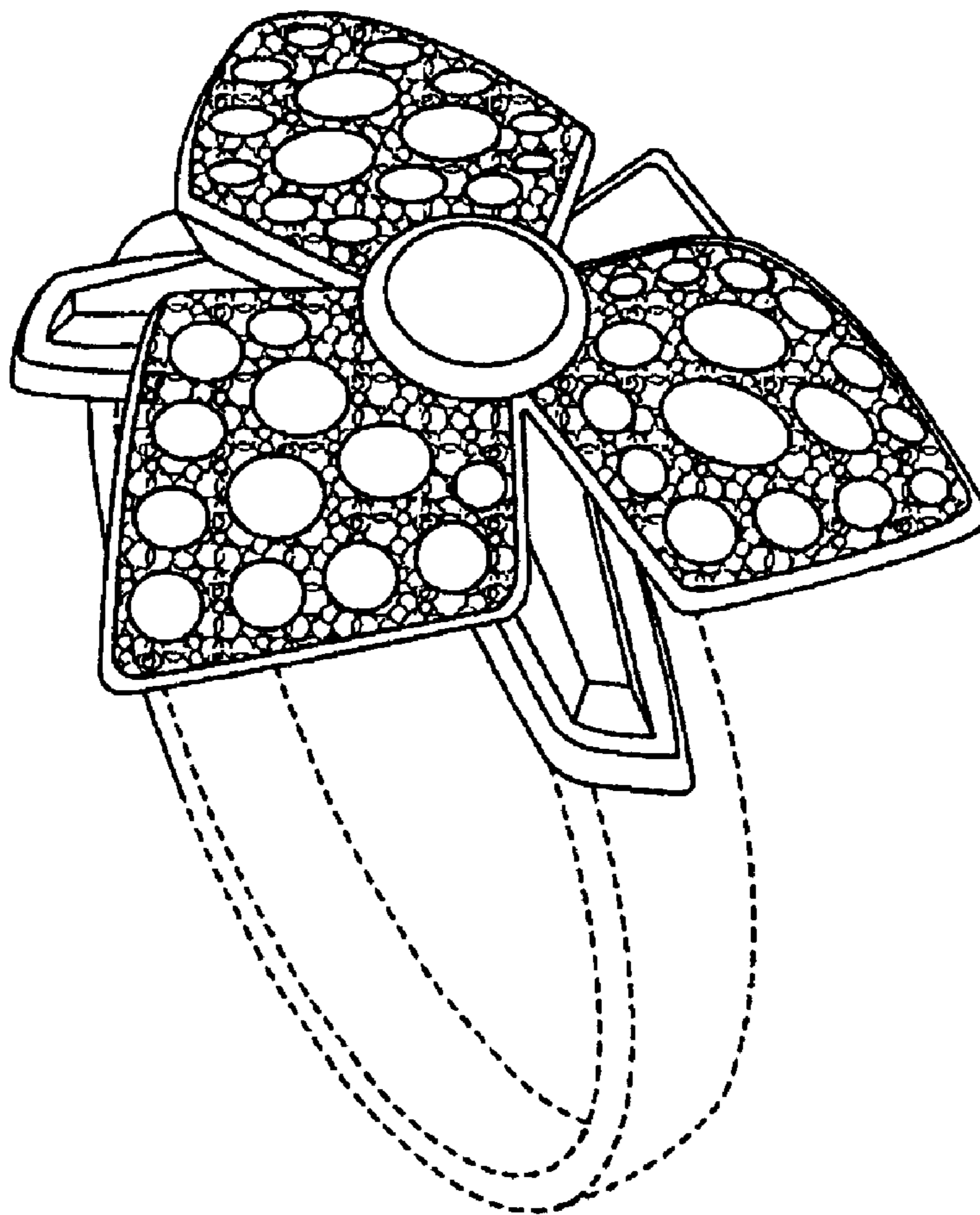

Fig. 1

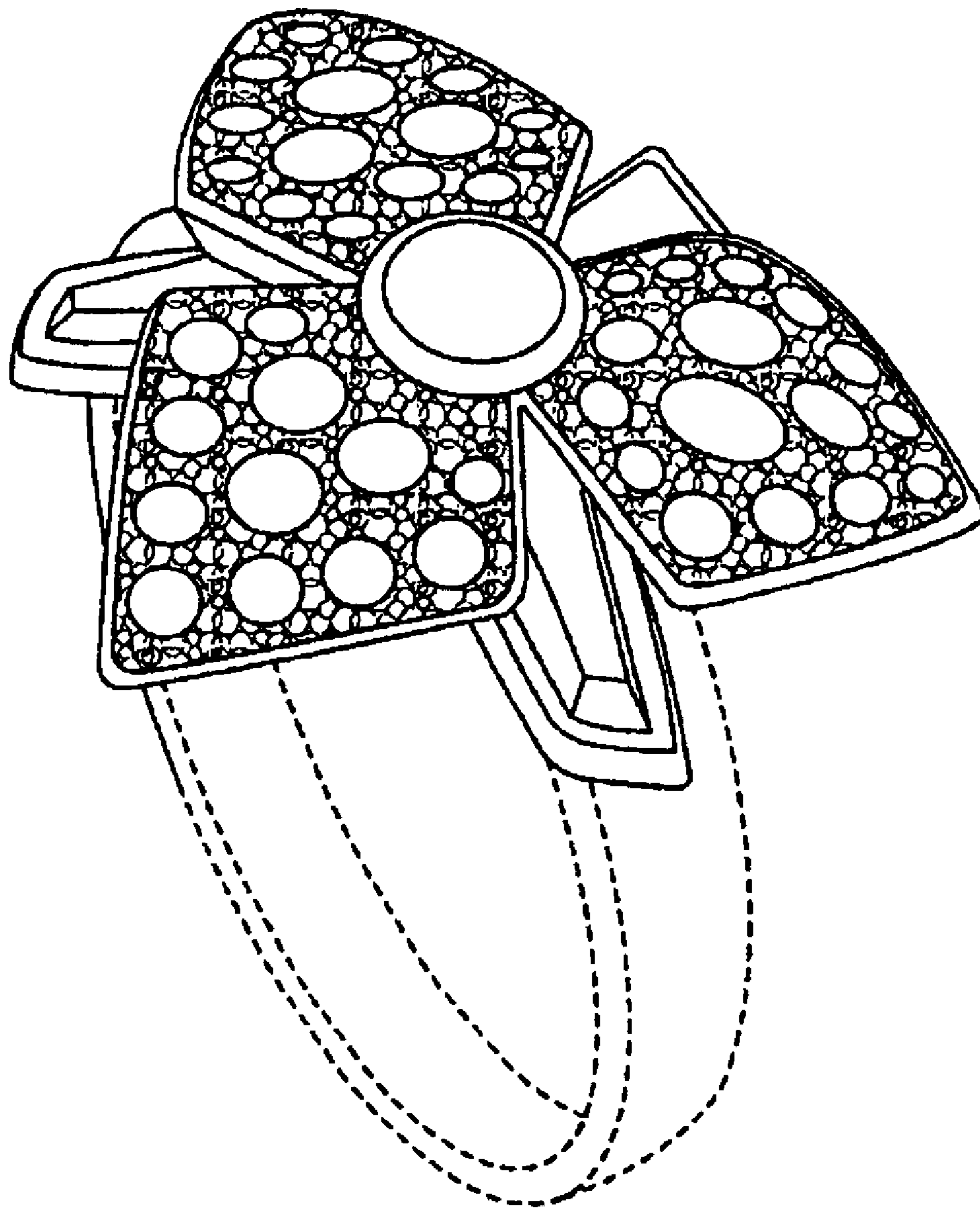

Fig. 2

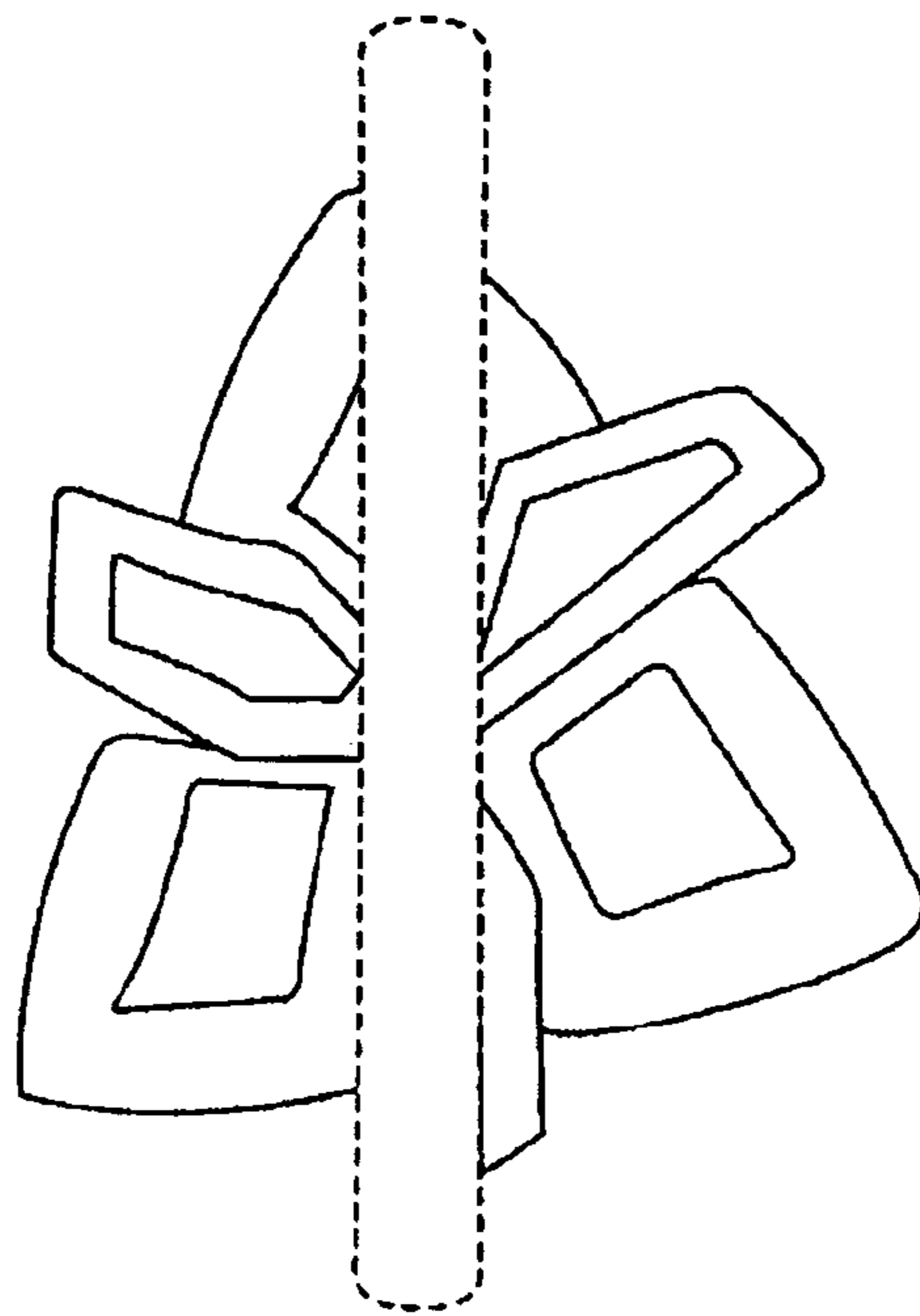
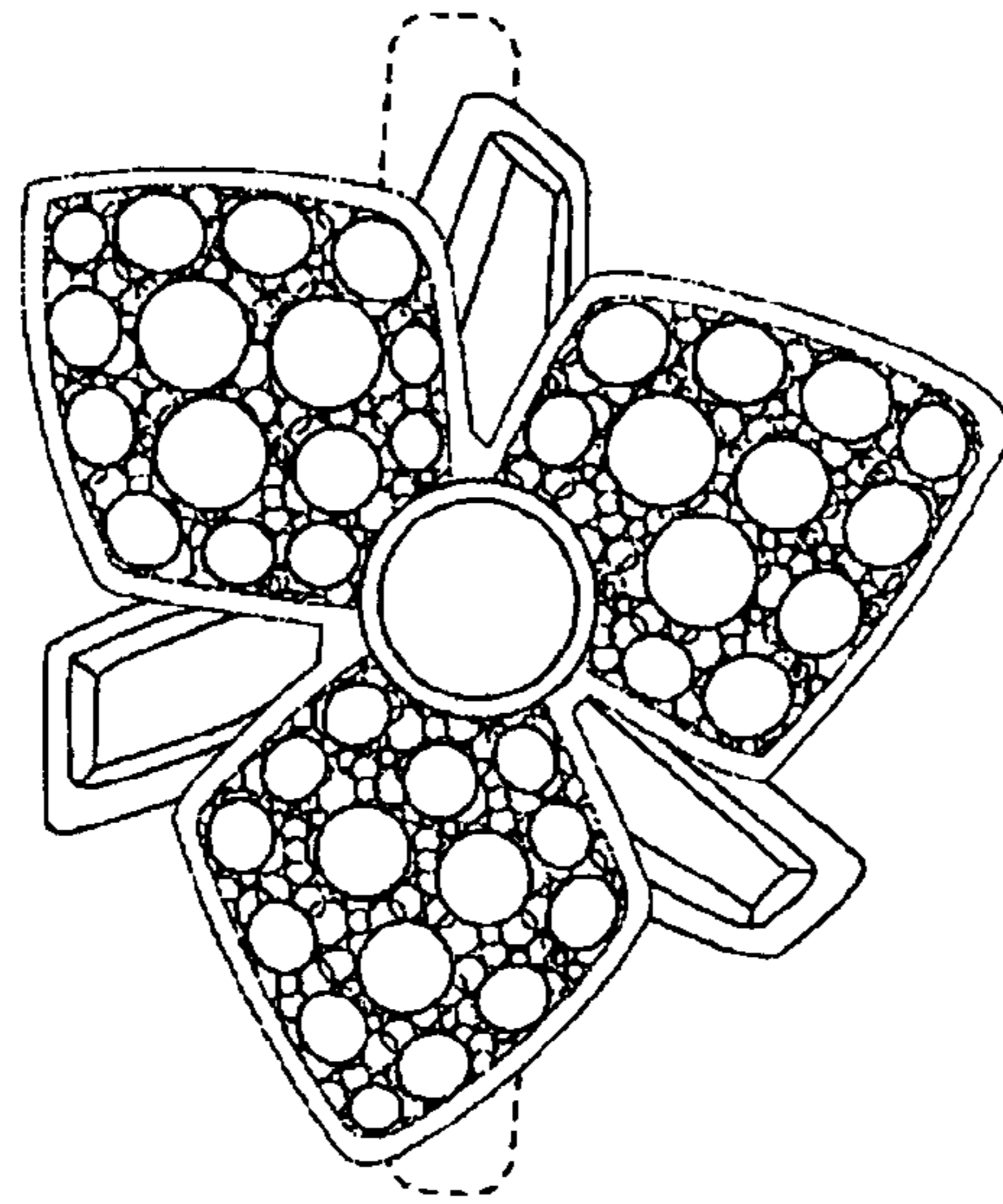

Fig. 3

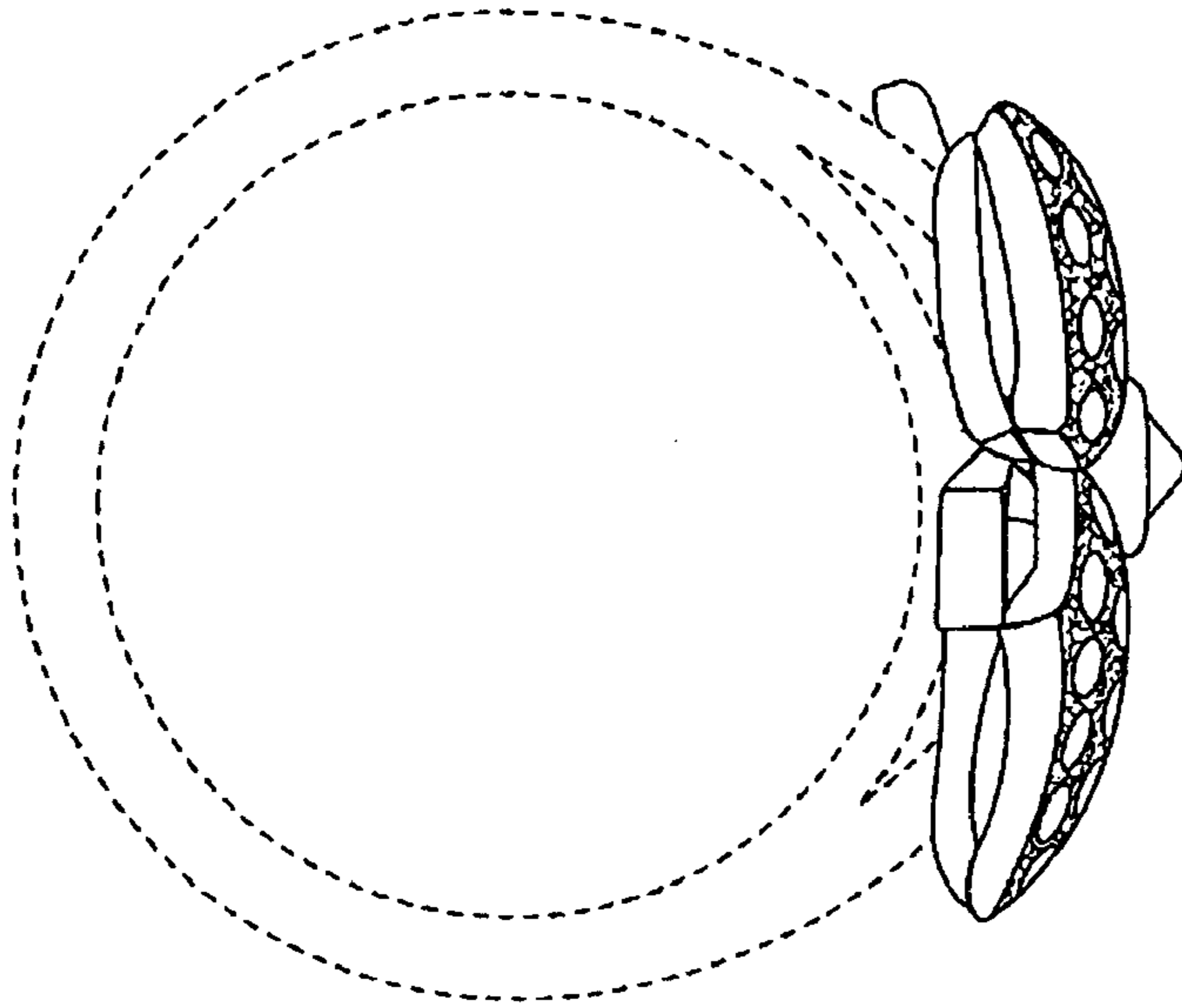

Fig. 4

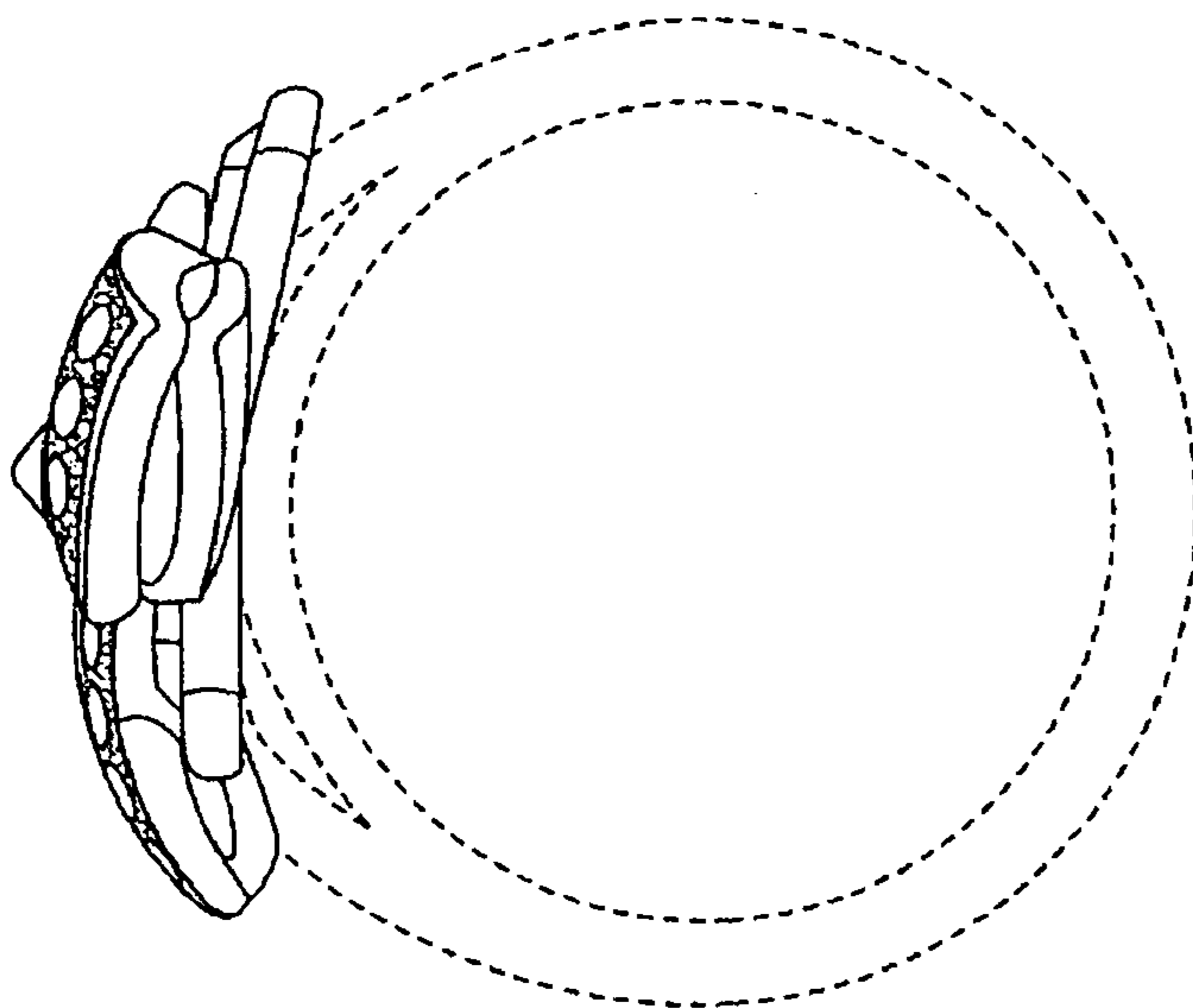

Fig. 5

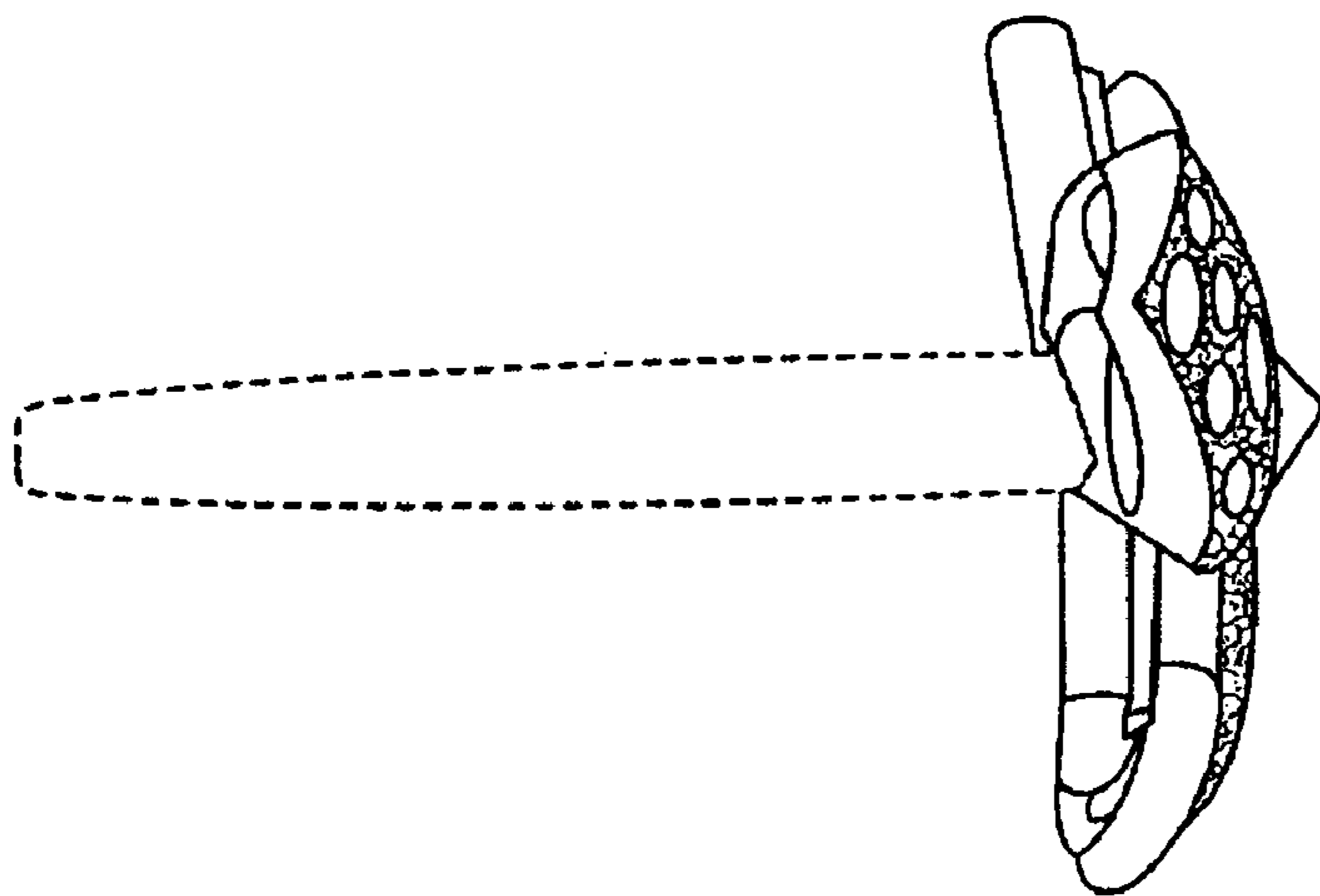

Fig. 6

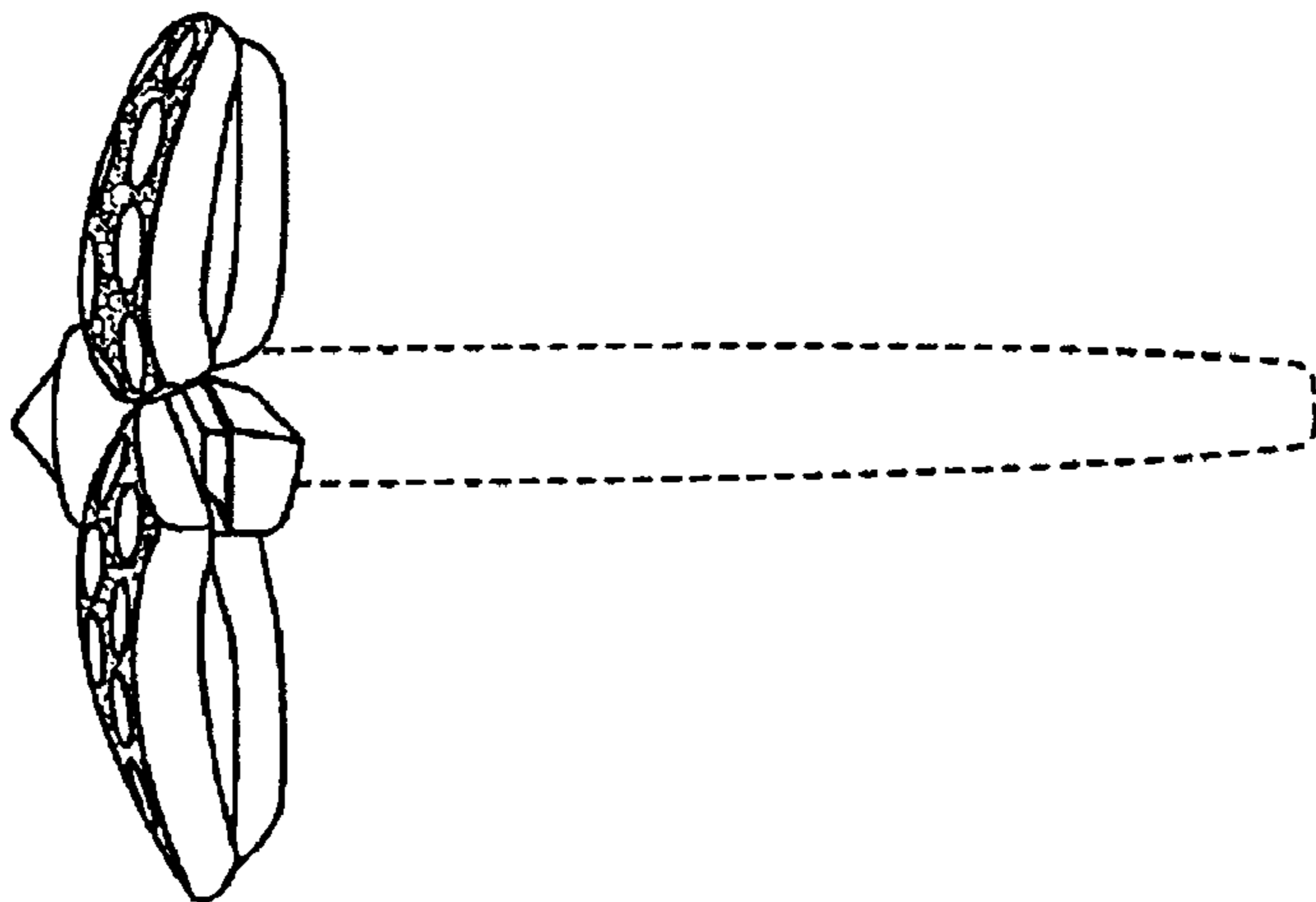

Fig. 7