



US00D538067S

(12) **United States Design Patent**  
**Raile**

(10) **Patent No.:** **US D538,067 S**

(45) **Date of Patent:** **\*\* Mar. 13, 2007**

(54) **EYEGLASS DISPLAY**

3,333,709 A 8/1967 Leblanc et al.  
D208,469 S 9/1967 Parker

(75) Inventor: **Bruce Raile**, Park City, UT (US)

(Continued)

(73) Assignee: **Sun Optics, Inc.**, Salt Lake City, UT (US)

**FOREIGN PATENT DOCUMENTS**

(\*\*) Term: **14 Years**

DE 3815889 11/1989

(21) Appl. No.: **29/227,246**

*Primary Examiner*—Janice E. Seeger

*Assistant Examiner*—Sydney R. Buffalow

(22) Filed: **Apr. 8, 2005**

(74) *Attorney, Agent, or Firm*—Workman-Nydegger

(51) **LOC (8) Cl.** ..... **06-04**

(52) **U.S. Cl.** ..... **D6/469**

(58) **Field of Classification Search** ..... D6/469,  
D6/467, 466, 534, 528; 211/85.1, 85.13,  
211/85.4, 60.1, 62, 69.1, 70.3, 70.4, 70.6,  
211/70.7, 70.8, 107, 49.1, 63, 75, 87.01, 90.04,  
211/70.1, 89.01; D3/309, 305, 315; D24/234,  
D24/227, 224; D20/10

(57) **CLAIM**

The ornamental design for an eyeglass display, as shown and described.

See application file for complete search history.

**DESCRIPTION**

(56) **References Cited**

**U.S. PATENT DOCUMENTS**

1,092,156 A	4/1914	Mathis	
2,606,708 A	8/1952	Irvan	
2,713,947 A	7/1955	Foster	
2,728,485 A	* 12/1955	Howard	206/200
2,735,597 A	2/1956	Treleven	
2,747,760 A	5/1956	Jacobson	
2,816,666 A	12/1957	Nadel	
RE24,571 E	11/1958	Nadel	
2,936,897 A	5/1960	Bloch	
2,966,271 A	12/1960	Nadel	

FIG. 1 is a perspective view of an eyeglass display in accordance with the present invention;  
FIG. 2 is a top plan view of the eyeglass display as shown in FIG. 1;  
FIG. 3 is a front elevational view of the eyeglass display shown in FIG. 1, with the back view being a mirror image thereof;  
FIG. 4 is a bottom plan view of the eyeglass display as shown in FIG. 1;  
FIG. 5 is a left side elevational view of the eyeglass display as shown in FIG. 1; and,  
FIG. 6 is a right side elevational view of the eyeglass display as shown in FIG. 1.

The broken lines are for illustrative purposes only and form no part of the claimed design.

**1 Claim, 2 Drawing Sheets**

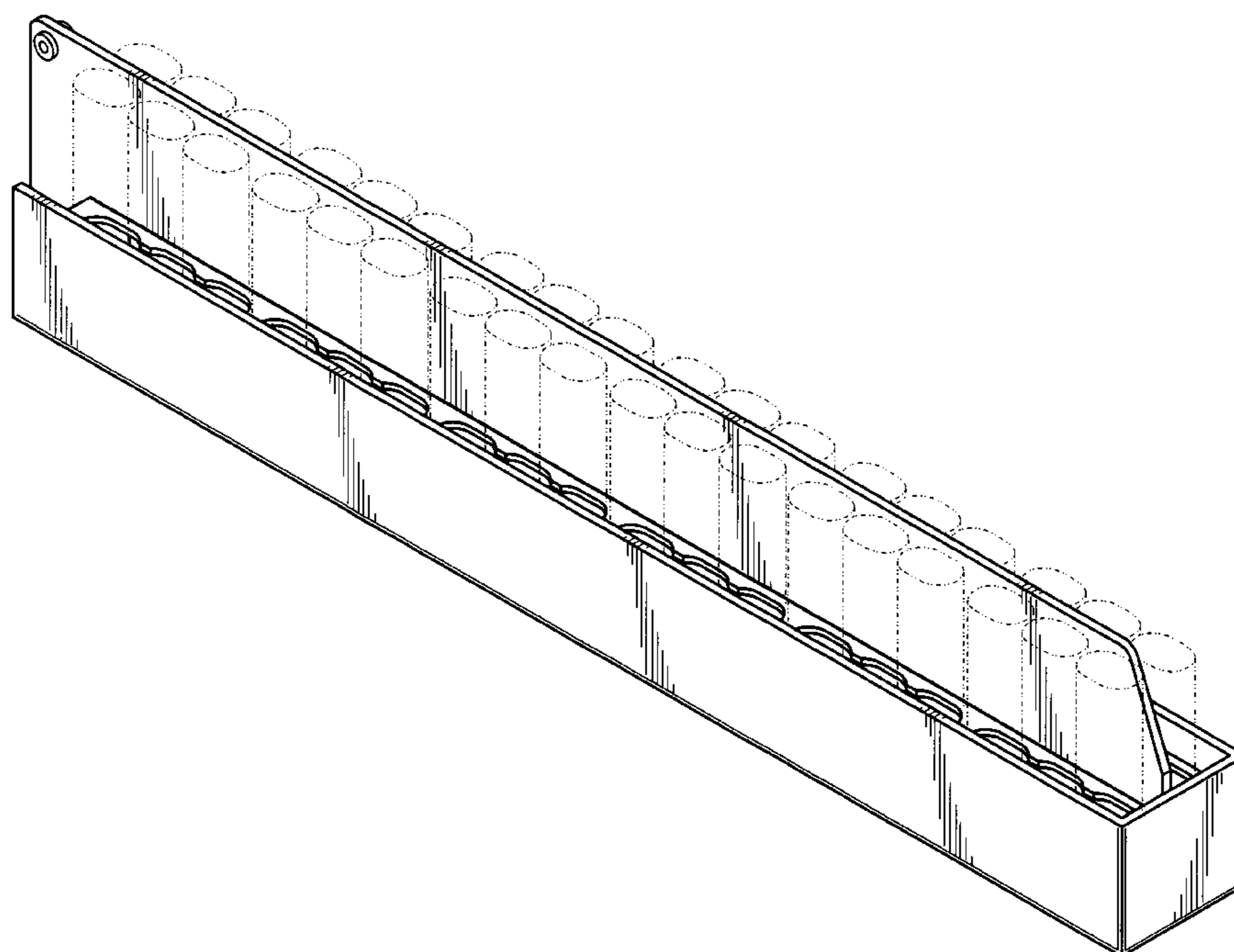

# US D538,067 S

Page 2

## U.S. PATENT DOCUMENTS

3,357,568 A	12/1967	Leblanc et al.	5,501,321 A	3/1996	Liu
3,593,856 A	7/1971	Zander	D369,466 S	5/1996	Jannard et al.
3,817,392 A	6/1974	Bloch	5,568,872 A	10/1996	Hinnant, Sr.
3,857,482 A	12/1974	Shelton	5,571,481 A *	11/1996	Powell et al. .... 422/104
3,866,800 A	2/1975	Schmitt	D376,477 S *	12/1996	Patterson, Jr. .... D3/304
4,000,810 A	1/1977	Leblanc	D392,144 S *	3/1998	Vogler ..... D6/574
4,204,602 A	5/1980	Dunchock	5,929,967 A	7/1999	Conner
D267,992 S	2/1983	Shelton	5,949,515 A	9/1999	Hoshino
D275,160 S	8/1984	Shelton	6,003,694 A *	12/1999	Sharp ..... 211/85.3
D275,161 S	8/1984	Shelton	6,382,407 B1	5/2002	Chao
4,572,366 A	2/1986	Carson	6,415,915 B1	7/2002	Grossman
4,614,272 A	9/1986	Shelton et al.	6,491,158 B2	12/2002	Chen
4,715,575 A	12/1987	Kamerer	6,626,287 B1	9/2003	Watson
4,733,775 A	3/1988	Fireman	D484,011 S *	12/2003	Strobel et al. .... D7/706
4,744,461 A	5/1988	Lapham	6,789,664 B1	9/2004	Chao
5,141,117 A	8/1992	Olsen et al.	6,929,116 B2	8/2005	Chao et al.
D337,016 S *	7/1993	Fortescue ..... D6/567	7,100,777 B1 *	9/2006	Kao ..... 211/70.6
D339,017 S *	9/1993	Goodman et al. .... D6/567	2003/0111361 A1	6/2003	Fischer et al.
5,423,419 A	6/1995	Wentz et al.	2004/0144739 A1 *	7/2004	Marek ..... 211/70.6

\* cited by examiner

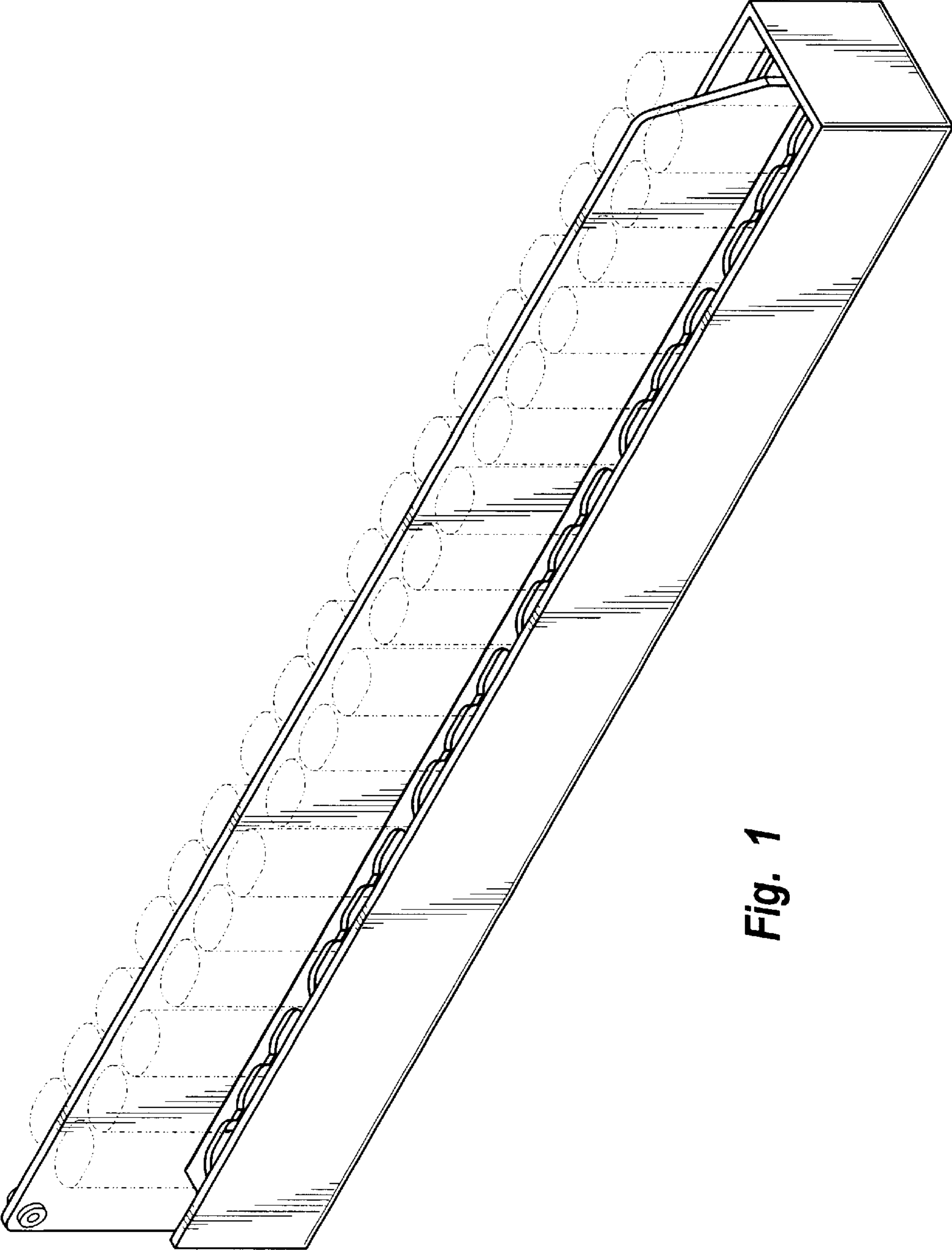

Fig. 1

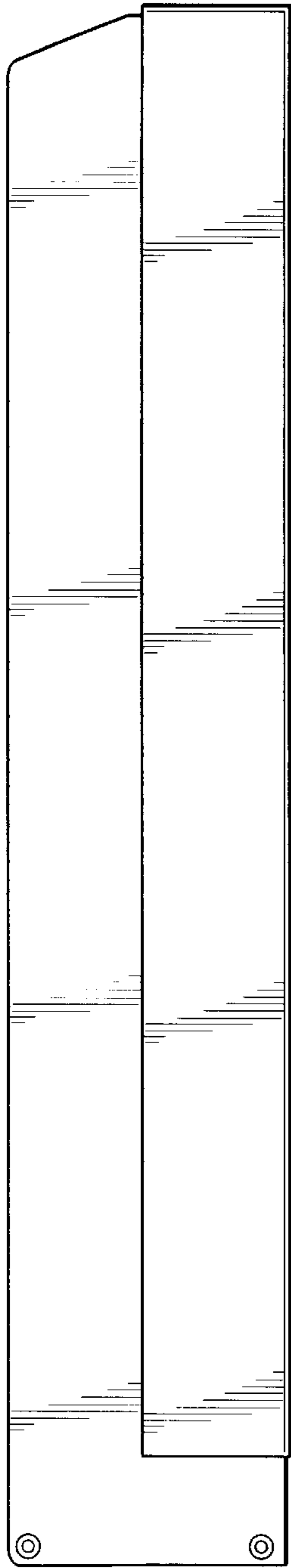

Fig. 3

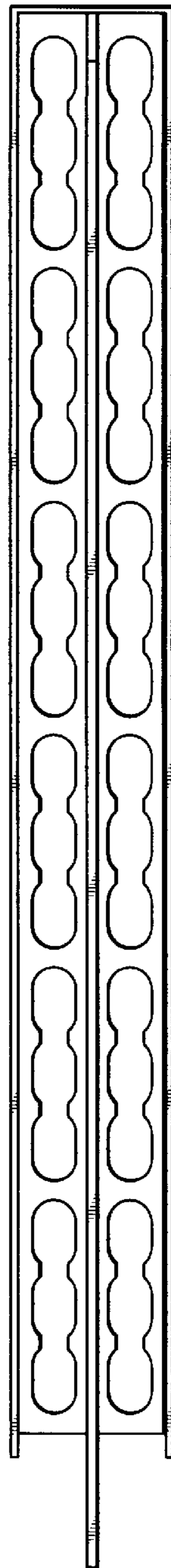

Fig. 2



Fig. 4

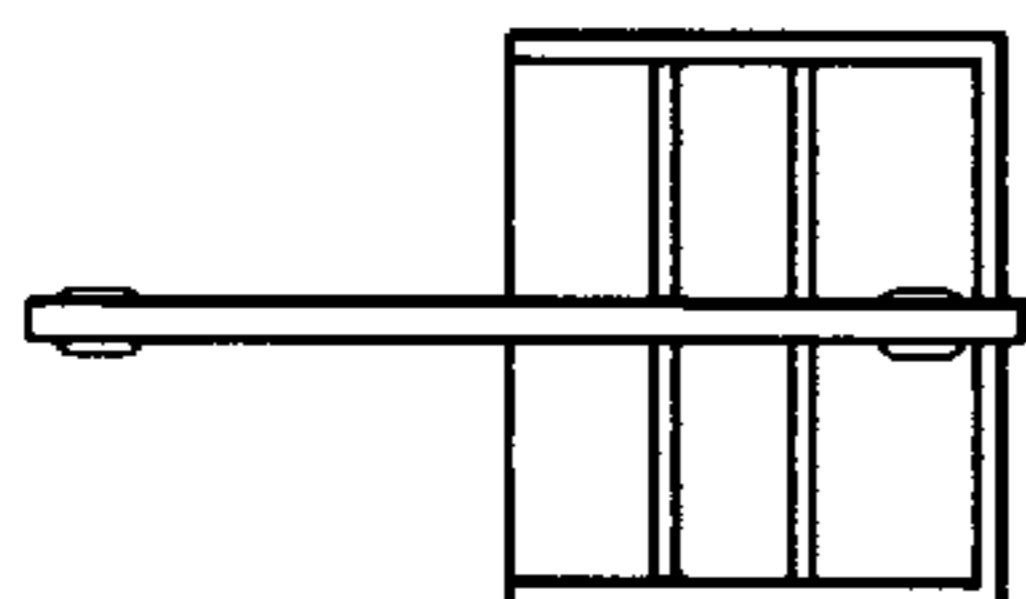

Fig. 5

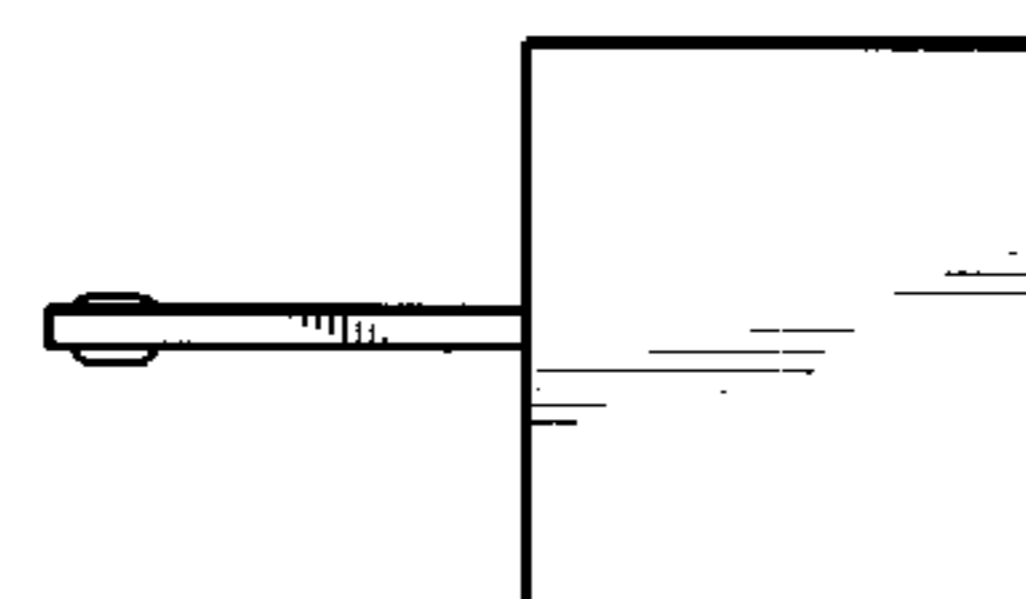

Fig. 6