



US00D538022S

(12) **United States Design Patent**
Belley et al.

(10) **Patent No.:** **US D538,022 S**
(45) **Date of Patent:** **** Mar. 13, 2007**

(54) **FOOTWEAR UPPER**

D500,403 S 1/2005 Belley et al.

(75) Inventors: **Manon Belley**, Laval (CA); **Martin W. F. Dean**, St. Albans (GB)

OTHER PUBLICATIONS

Merrell Fall 2003 Catalog, pp. 29, 30.

(73) Assignee: **Wolverine World Wide, Inc.**,
Rockford, MI (US)

* cited by examiner

(**) Term: **14 Years**

Primary Examiner—Stella Reid
Assistant Examiner—Rashida C. McCoy

(21) Appl. No.: **29/231,263**

(74) *Attorney, Agent, or Firm*—Warner Norcross & Judd
LLP

(22) Filed: **Jun. 2, 2005**

(57) **CLAIM**

(51) **LOC (8) Cl.** **02-04**

The ornamental design for footwear upper, as shown and described.

(52) **U.S. Cl.** **D2/969**

(58) **Field of Classification Search** D2/969,
D2/896, 900–907, 943, 971; 35/3 A, 45,
35/113

DESCRIPTION

See application file for complete search history.

FIG. 1 is a perspective view of the footwear upper embodying the new design;
FIG. 2 is a top plan view thereof;
FIG. 3 is a right side view thereof;
FIG. 4 is a left side view thereof;
FIG. 5 is a front view thereof; and,
FIG. 6 is a rear view thereof.

(56) **References Cited**

U.S. PATENT DOCUMENTS

D73,450 S	*	9/1927	Tauber	D2/943
D116,732 S	*	9/1939	Baer	D2/897
D178,551 S	*	8/1956	Shelley	D2/900
D240,773 S	*	8/1976	Fukuoka	D2/896
D335,947 S	*	6/1993	Shelley	D2/906
D451,263 S	*	12/2001	Ransan	D2/943
D460,609 S	*	7/2002	Belley	D2/971
D499,865 S	*	12/2004	Belley et al.	D2/969
D499,868 S	*	12/2004	Urie et al.	D2/969
D499,869 S		12/2004	Belley et al.		

FIGS. 1–6 show features of an article of footwear in phantom lines. These features are shown for environmental purposes and do not form any part of the claimed design. Further, the phantom lines immediately adjacent the solid-line portions of the design from the boundary of the design, with the phantom lines forming no part of the claimed design.

1 Claim, 4 Drawing Sheets

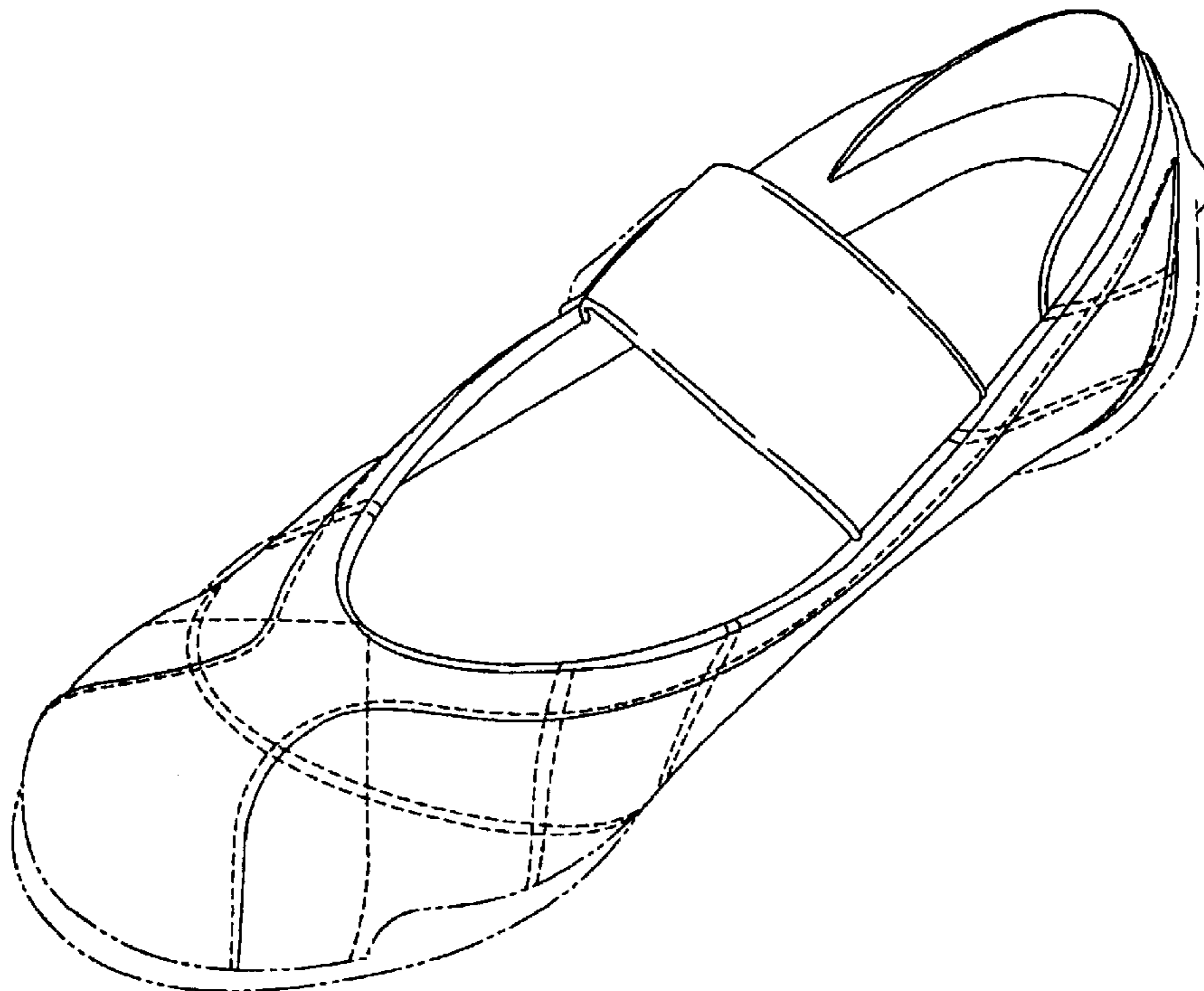

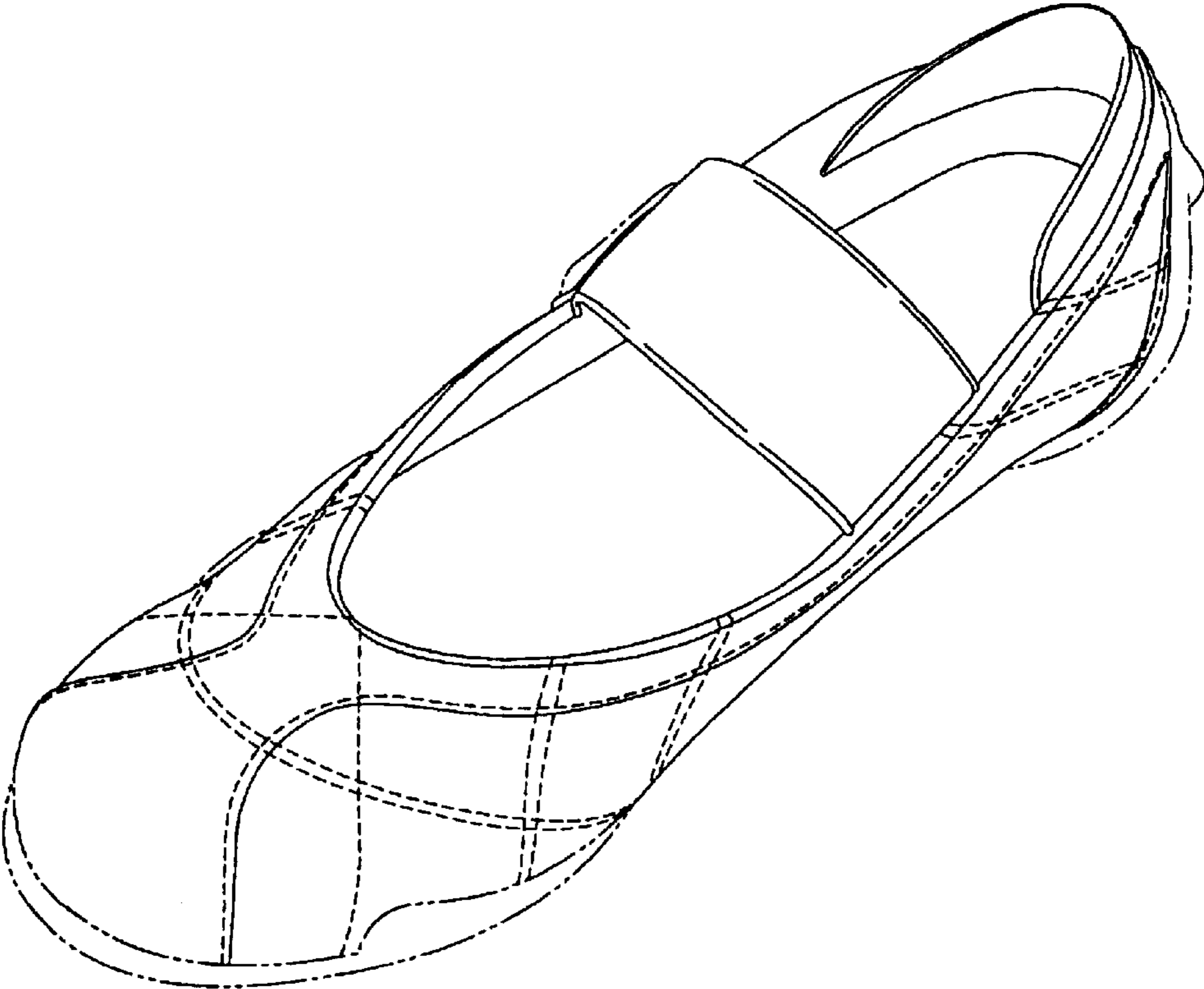

Fig. 1

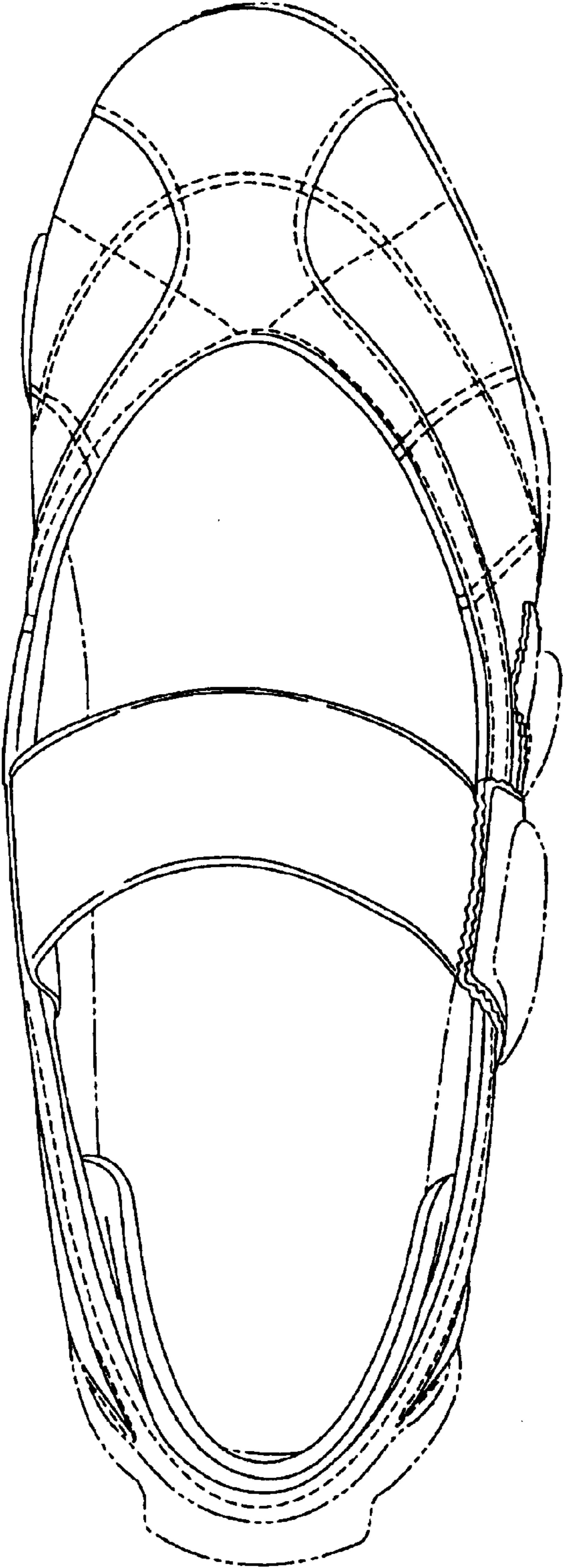

Fig. 2

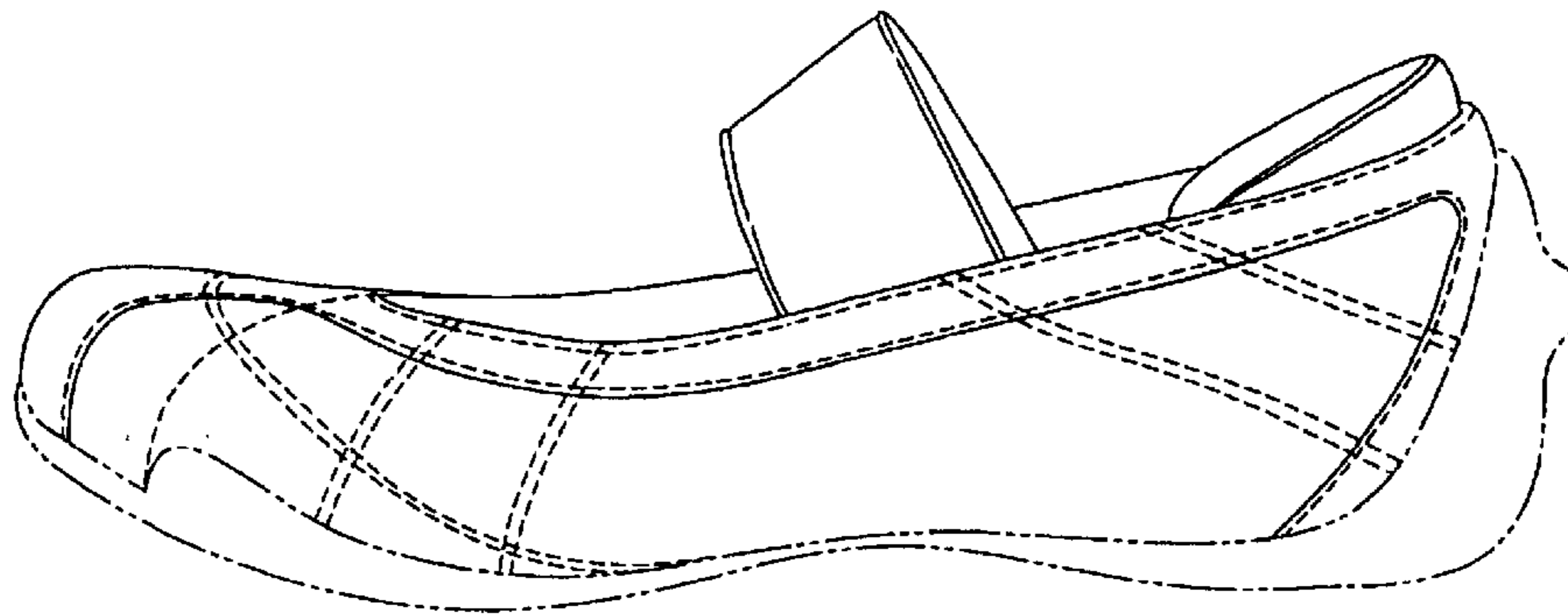

Fig. 3

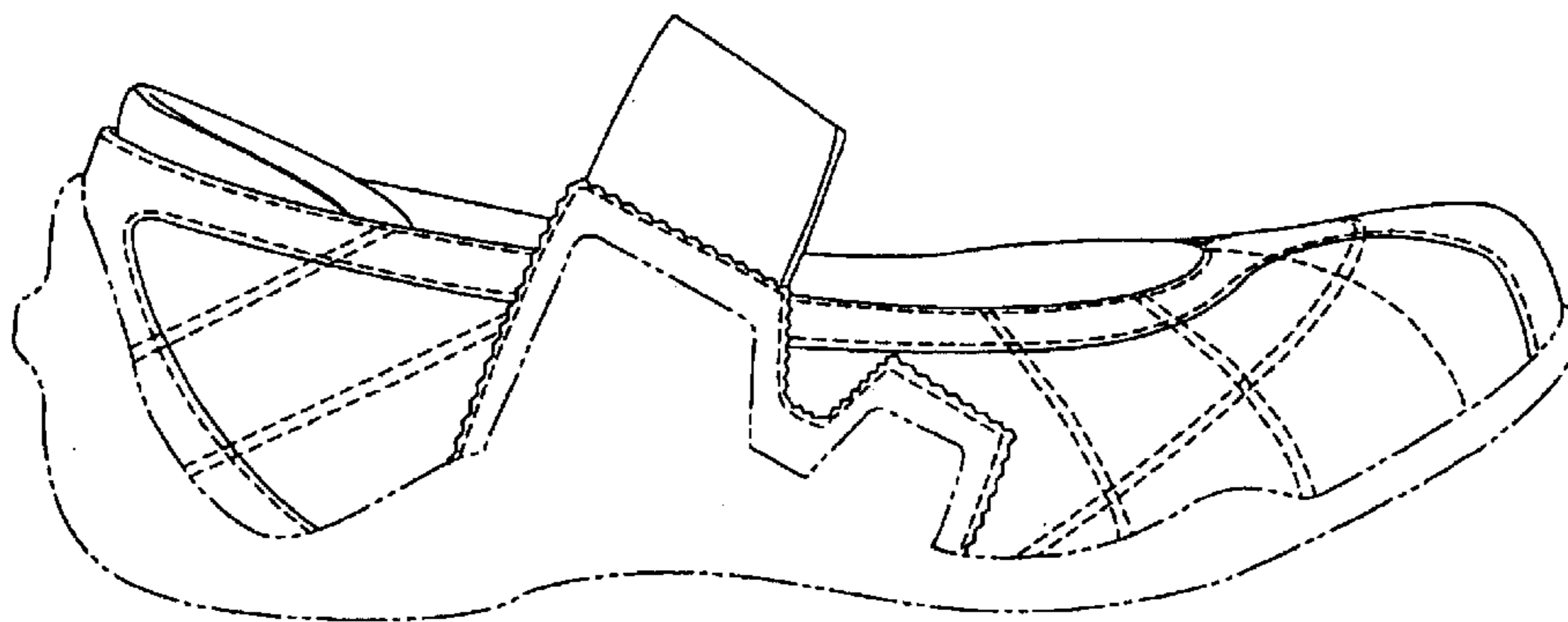

Fig. 4

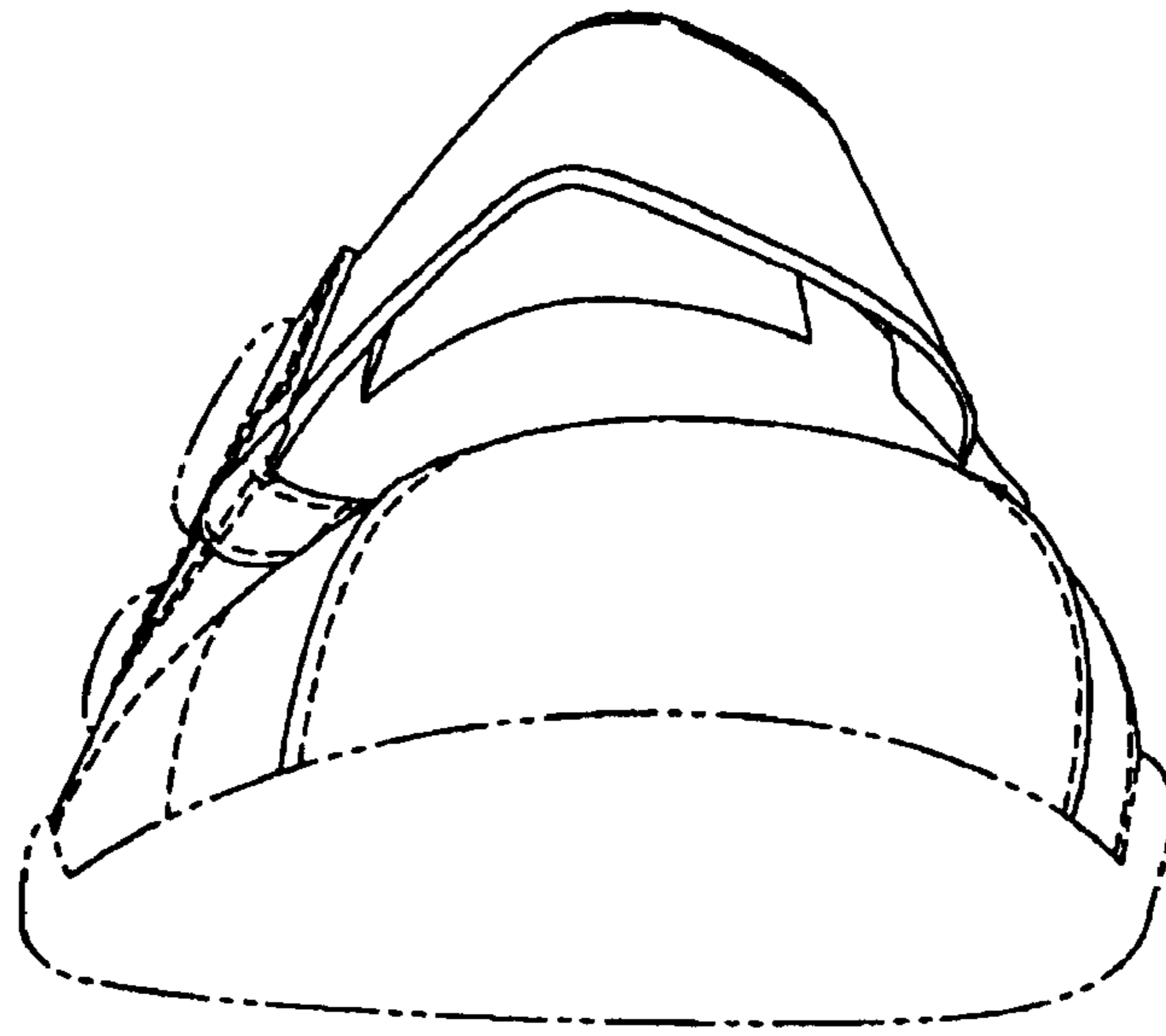

Fig. 5

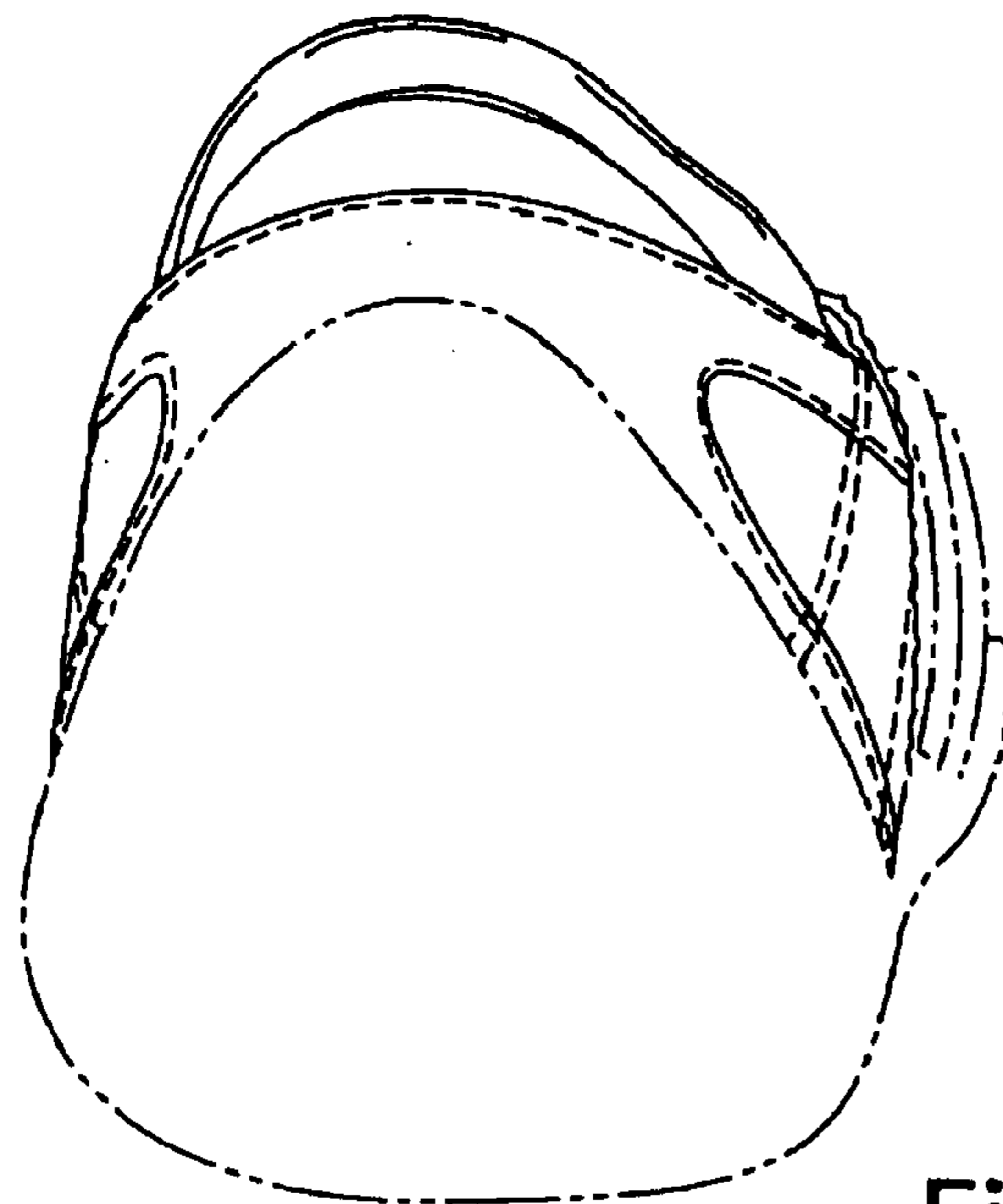

Fig. 6