



US00D538019S

(12) **United States Design Patent**  
**Schoenborn et al.**

(10) **Patent No.: US D538,019 S**

(45) **Date of Patent: \*\* Mar. 13, 2007**

(54) **FOOTWEAR UPPER**

(75) Inventors: **Mary L. Schoenborn**, Rockford, MI (US); **Tuan N. Le**, Portland, OR (US)

(73) Assignee: **Wolverine World Wide, Inc.**, Rockford, MI (US)

(\*\*) Term: **14 Years**

(21) Appl. No.: **29/231,165**

(22) Filed: **Jun. 2, 2005**

(51) **LOC (8) Cl.** ..... **02-04**

(52) **U.S. Cl.** ..... **D2/969**

(58) **Field of Classification Search** ..... D2/969,  
D2/896, 902, 907, 928, 944; 36/45  
See application file for complete search history.

(56) **References Cited**

**U.S. PATENT DOCUMENTS**

D309,667 S	*	8/1990	Aveni	.....	D2/970
D325,811 S	*	5/1992	Backus et al.	.....	D2/969
D333,721 S	*	3/1993	Hatfield	.....	D2/970
D345,458 S	*	3/1994	Lacoraza et al.	.....	D2/969
D348,979 S	*	7/1994	Greene	.....	D2/970
D354,847 S	*	1/1995	Diaz et al.	.....	D2/970
D448,150 S	*	9/2001	Matis et al.	.....	D2/969
D479,037 S		9/2003	Matis		
D514,798 S	*	2/2006	Avar	.....	D2/972

**OTHER PUBLICATIONS**

Merrell Spring 2005 Catalog, p. 15.  
Finish Line Spring 2005 Catalog, p. 24.  
Runner's World Jun. 2005, p. 102.

\* cited by examiner

*Primary Examiner*—Stella Reid  
*Assistant Examiner*—Rashida C. McCoy

(74) *Attorney, Agent, or Firm*—Warner Norcross & Judd

(57) **CLAIM**

The ornamental design for footwear upper, as shown and described.

**DESCRIPTION**

FIG. 1 is a perspective view of the footwear upper embodying the new design;

FIG. 2 is a top plan view thereof;

FIG. 3 is a right side view thereof;

FIG. 4 is a left side view thereof;

FIG. 5 is a front view thereof; and,

FIG. 6 is a rear view thereof.

FIGS. 1–6 show features of an article of footwear in phantom lines. These features are shown for environmental purposes and do not form any part of the claimed design. Further, the phantom lines immediately adjacent the solid-line portions of the design form the boundary of the design, with the phantom lines forming no part of the claimed design.

**1 Claim, 4 Drawing Sheets**

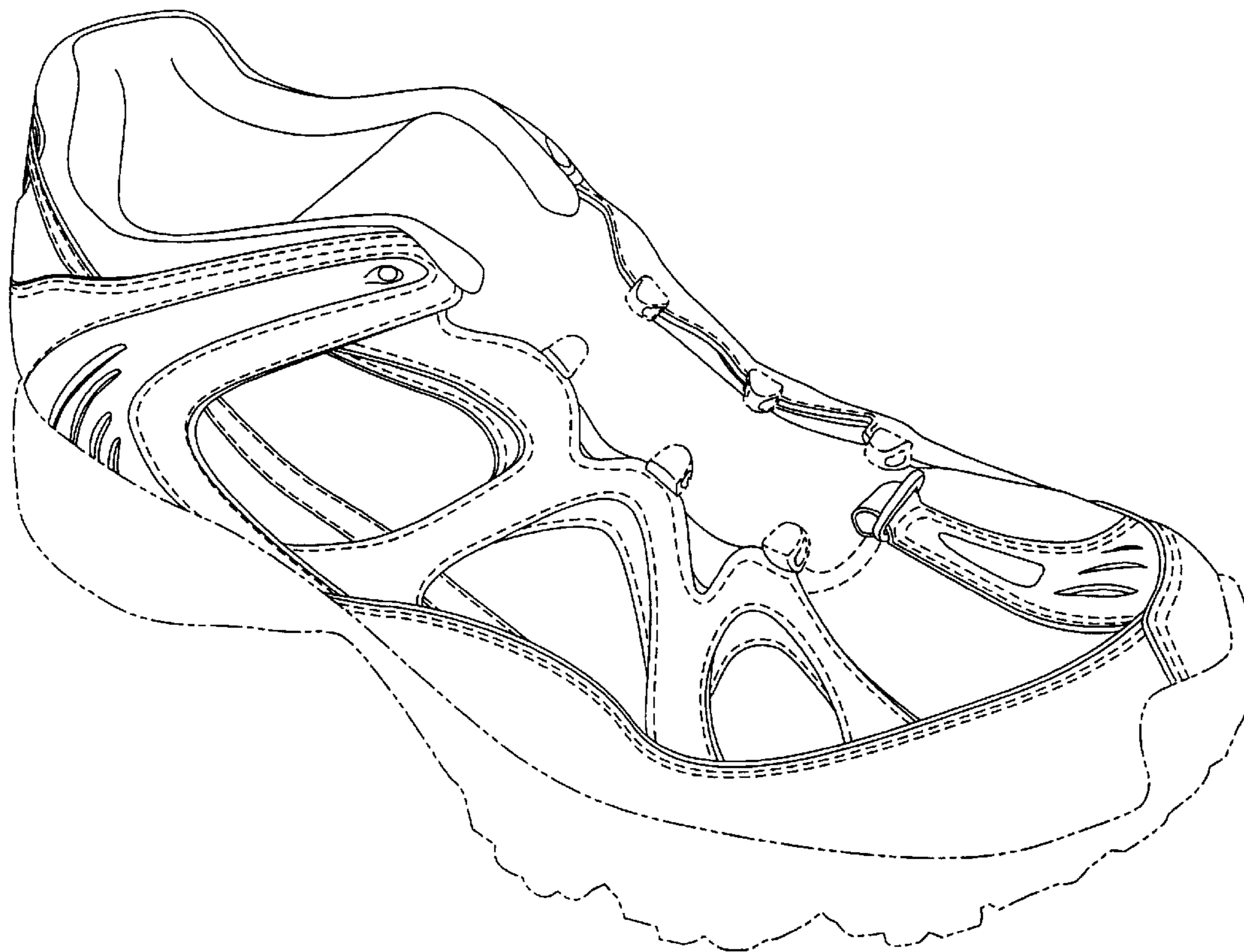

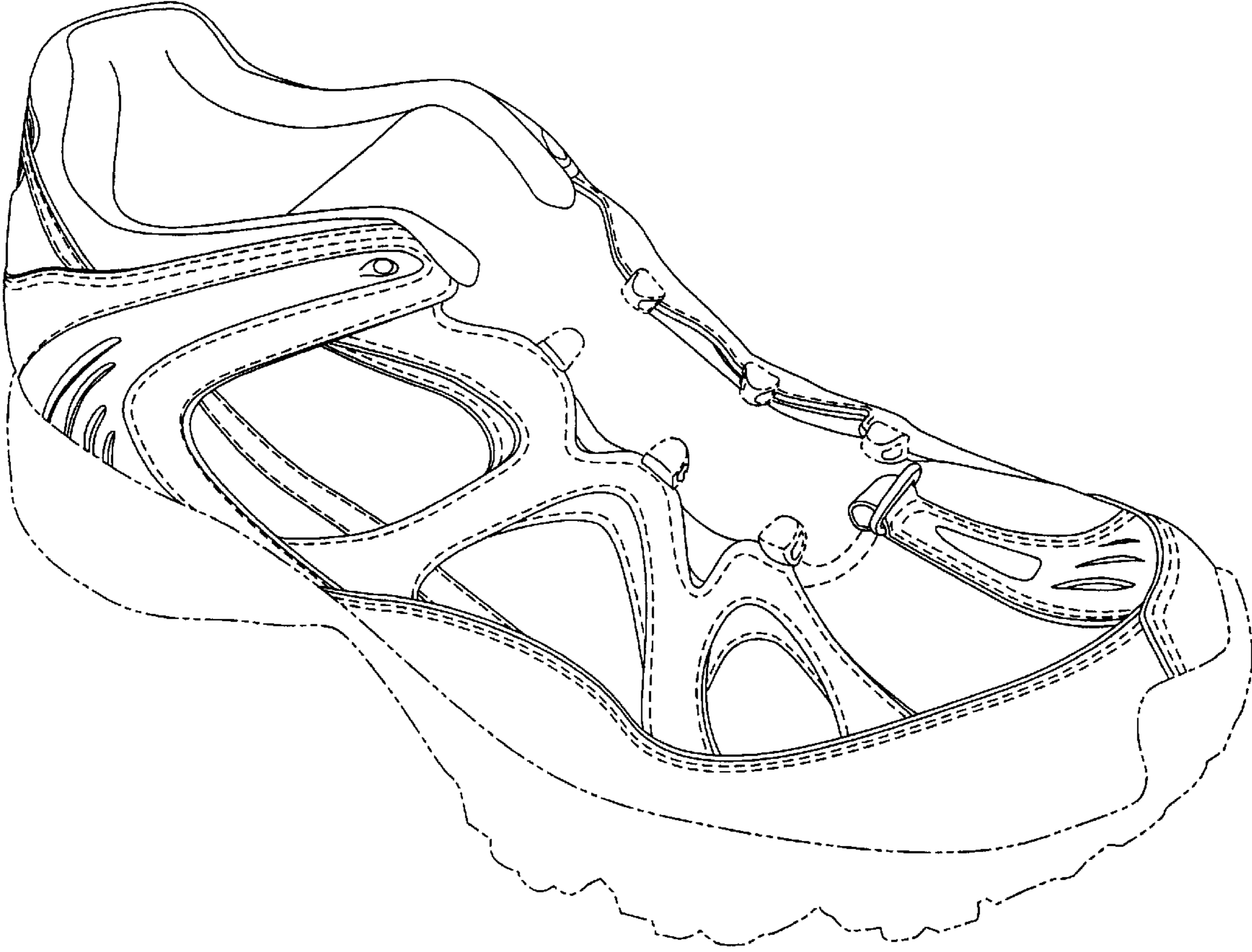

Fig. 1

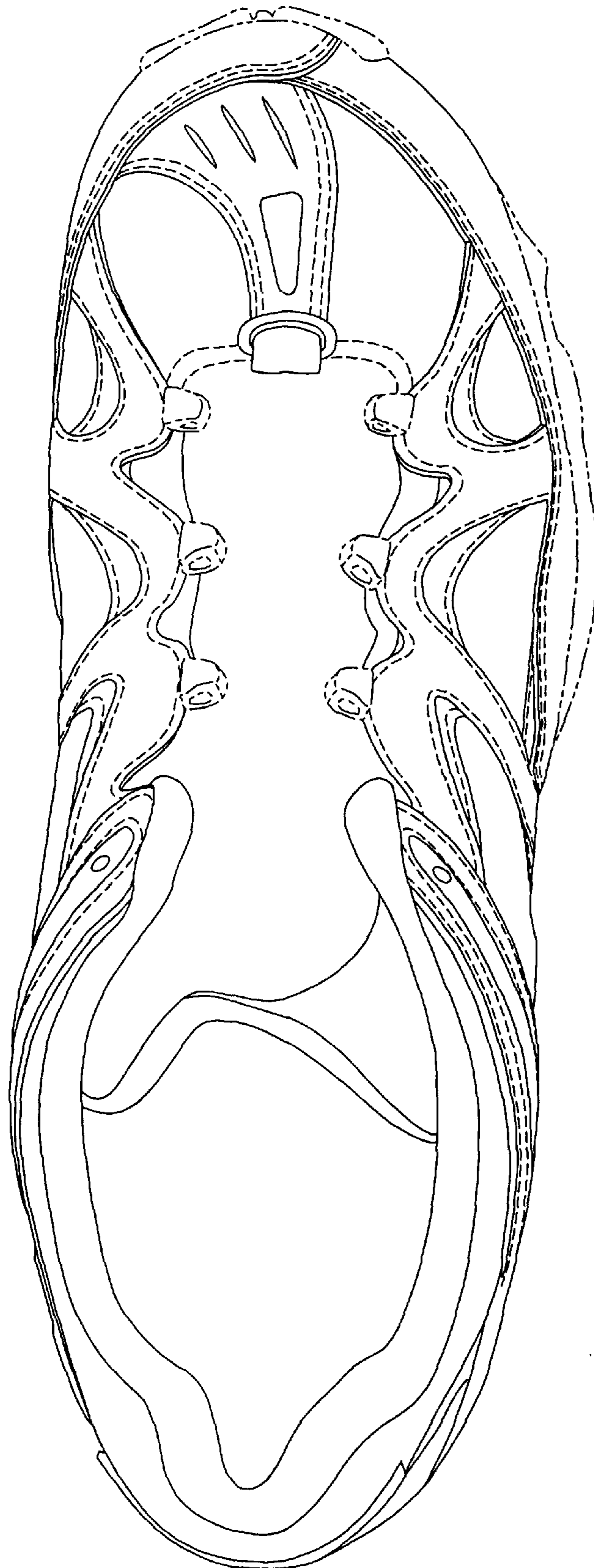

Fig. 2

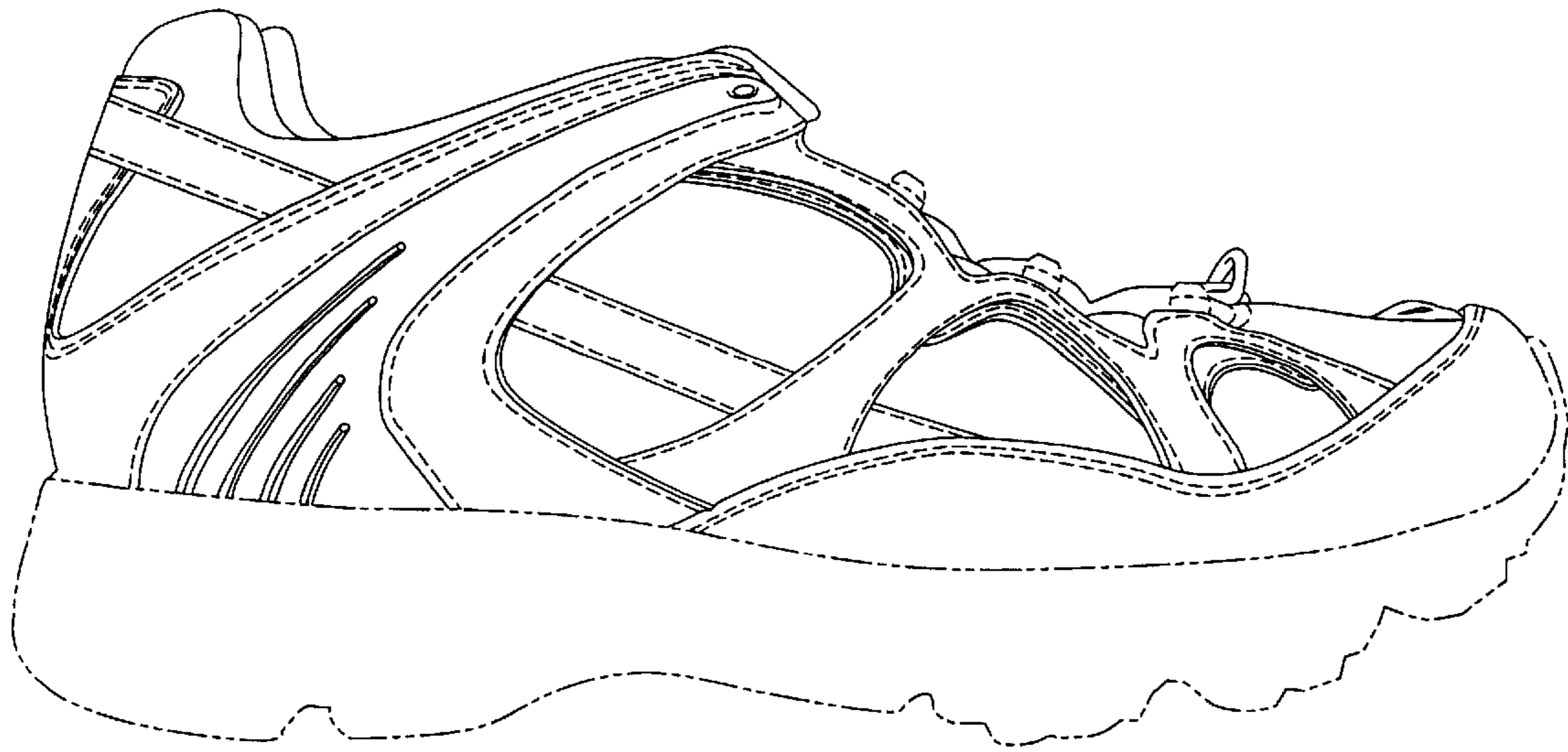

Fig. 3

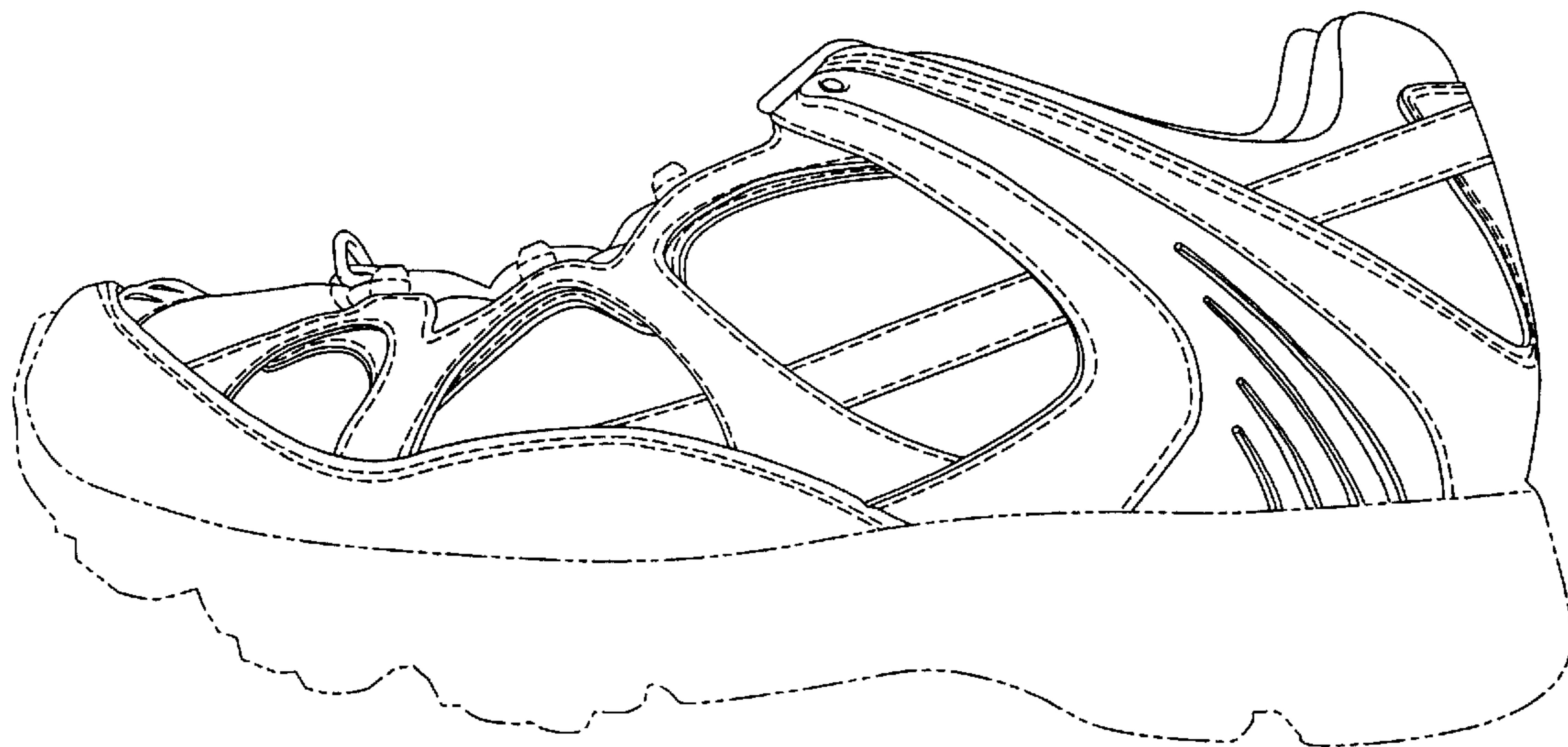

Fig. 4

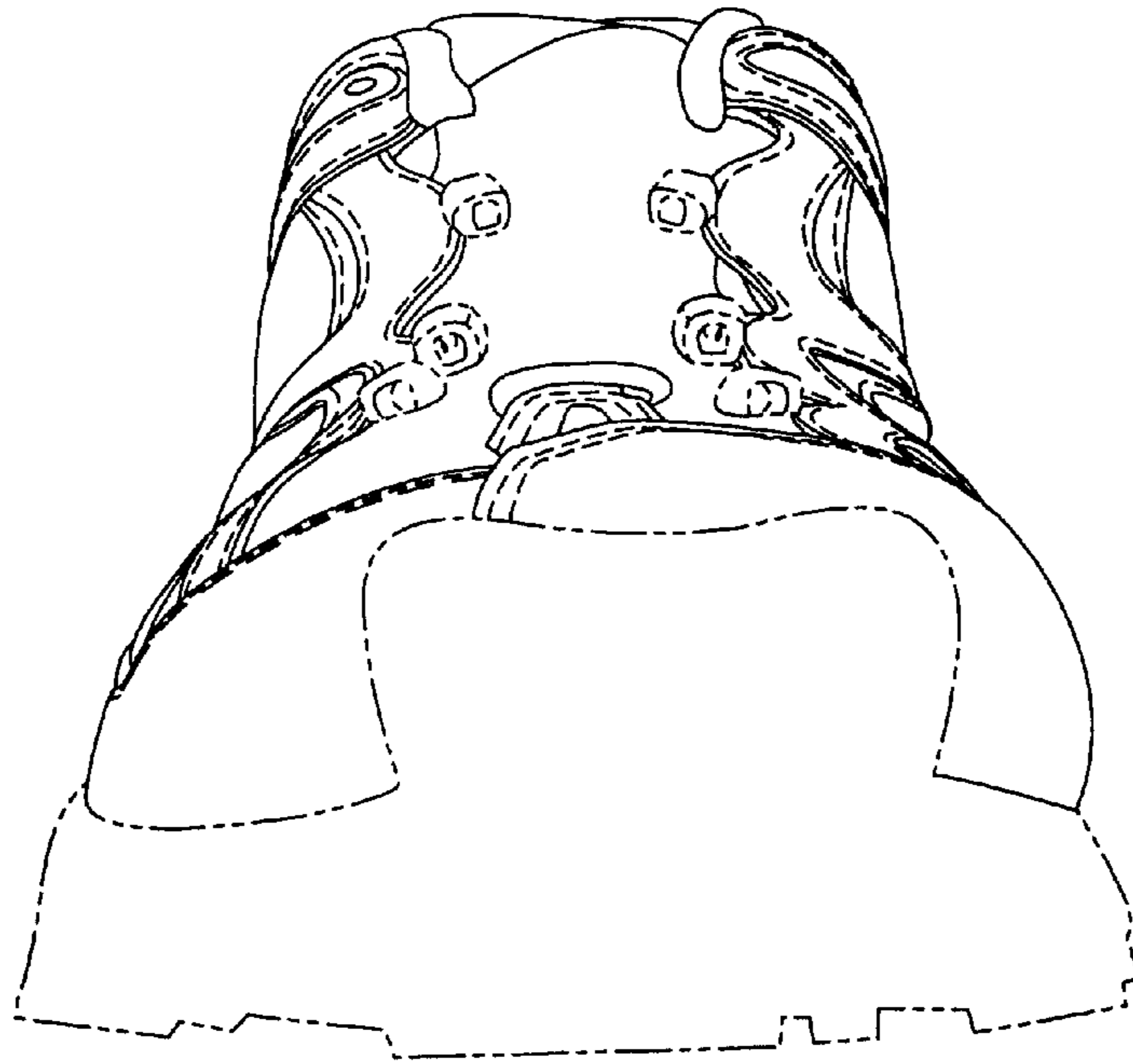

Fig. 5

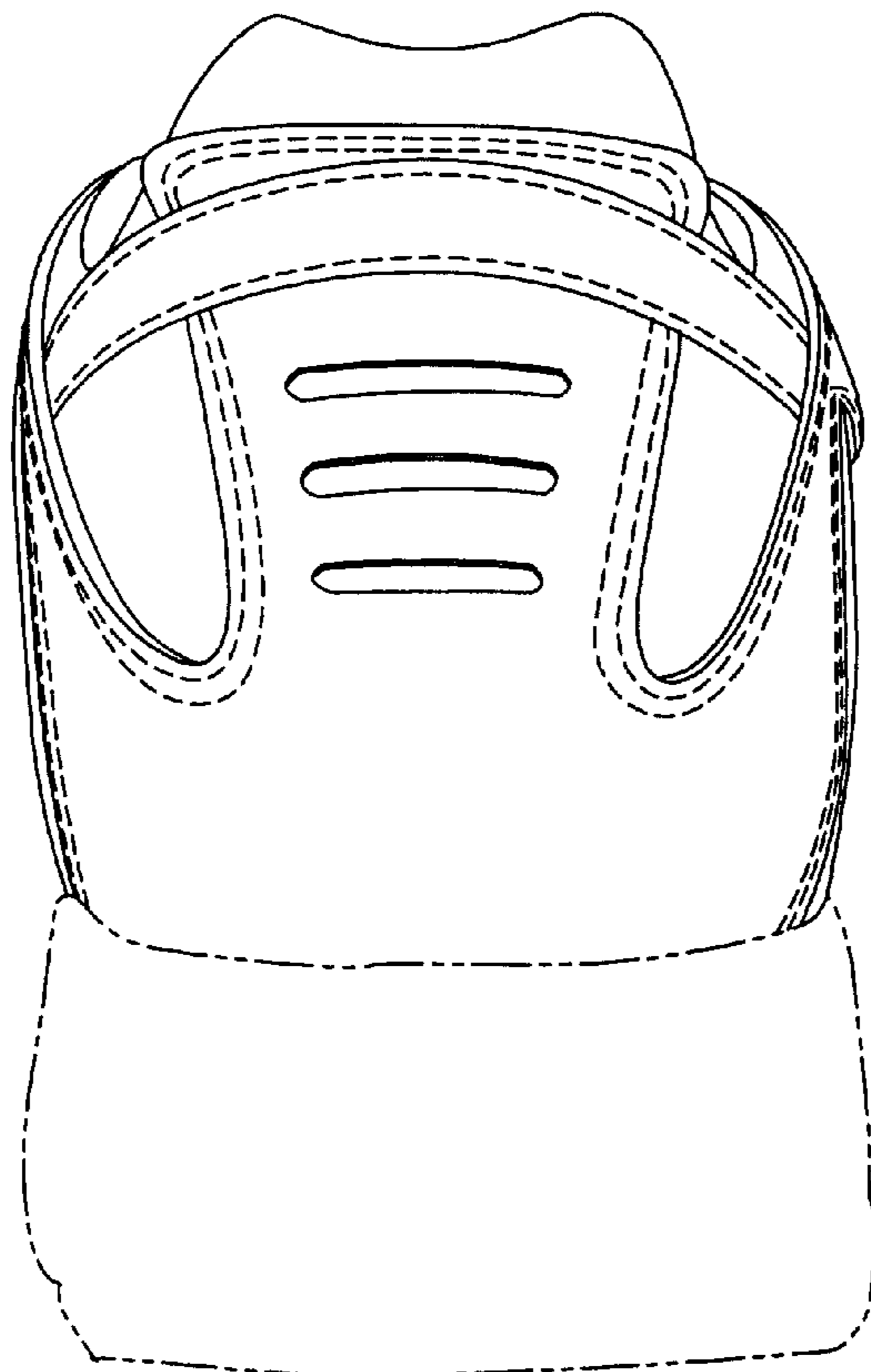

Fig. 6