



US00D538015S

(12) **United States Design Patent** (10) **Patent No.:** **US D538,015 S**
Link (45) **Date of Patent:** **** Mar. 13, 2007**

(54) **PORTION OF A SHOE SOLE**
(75) Inventor: **Kenneth Link**, Portland, OR (US)
(73) Assignee: **Nike, Inc.**, Beaverton, OR (US)
(**) Term: **14 Years**
(21) Appl. No.: **29/247,667**
(22) Filed: **Jun. 30, 2006**
(51) **LOC (8) Cl.** **02-04**
(52) **U.S. Cl.** **D2/951; D2/947; D2/953; D2/957**
(58) **Field of Classification Search** D2/902, D2/946-949, 951-960; D5/4, 15, 29; 36/3 B, 36/22 R, 24.5, 25 R, 28, 32 R, 34 R, 67 A, 36/59 C
See application file for complete search history.

D398,143 S * 9/1998 Meyer D2/951
D401,742 S * 12/1998 Loverin D2/953
D402,446 S * 12/1998 Kelchak D2/952
D402,452 S * 12/1998 Allen D2/961
D413,011 S 8/1999 Yokoyama
D414,920 S 10/1999 Cahill
D423,199 S 4/2000 Cahill
D431,710 S 10/2000 Panella
D432,766 S * 10/2000 von Conta D2/957
D434,208 S * 11/2000 Kimball et al. D2/953
D459,864 S 7/2002 Butler et al.
D468,893 S * 1/2003 Lupo D2/952
D474,329 S * 5/2003 McClaskie D2/952
D483,175 S * 12/2003 Robinson et al. D2/954
D487,331 S * 3/2004 Rogers et al. D2/952
D494,346 S * 8/2004 Hawkins D2/952
D502,308 S * 3/2005 Teague D2/957

(Continued)

OTHER PUBLICATIONS

Aurabesh Type font Oct. 2, 1996—retrived from Google—
http://www.geocities.com/timessquare/4965/sffont.html#MEW.*

(Continued)

Primary Examiner—Celia A. Murphy
(74) *Attorney, Agent, or Firm*—Banner & Witcoff, Ltd.

(57) **CLAIM**

The ornamental design for a portion of a shoe sole, as shown and described.

DESCRIPTION

FIG. 1 is a bottom front perspective view of a portion of a shoe sole showing our new design; FIG. 2 is a bottom plan view thereof; and, FIG. 3 is a bottom rear perspective view thereof. The uneven broken lines immediately adjacent to the shaded area represent unclaimed boundaries of the design. The uneven broken line showing of the shoe upper and the remainder of the shoe sole is for illustrative purposes only and forms no part of the claimed design.

1 Claim, 3 Drawing Sheets

(56) **References Cited**

U.S. PATENT DOCUMENTS

D69,827 S * 4/1926 Falls D5/4
D71,338 S * 10/1926 Oakley D2/959
D74,252 S 1/1928 Blair
D78,502 S 3/1929 Blair
D79,709 S * 10/1929 Gorbald D2/952
D112,429 S * 12/1938 Tebbutt D2/952
D131,096 S * 1/1942 Ferrettio et al. D2/954
D203,741 S * 2/1966 Wakeland D2/957
D326,557 S 6/1992 Gardner
D330,973 S 11/1992 Hatfield
D332,692 S 1/1993 Hatfield et al.
D333,555 S 3/1993 Hatfield et al.
D336,359 S * 6/1993 Peterson D2/952
D336,775 S 6/1993 Smith
D337,650 S 7/1993 Thomas, III et al.
D338,325 S 8/1993 Avar
D345,046 S * 3/1994 Avar D2/953
D345,250 S * 3/1994 Hatfield D2/952
D351,715 S 10/1994 Tonkel
D352,386 S 11/1994 Vestuti et al.
D355,754 S 2/1995 Brandon
D373,457 S * 9/1996 Fabio D2/952
D373,897 S 9/1996 Takatani et al.

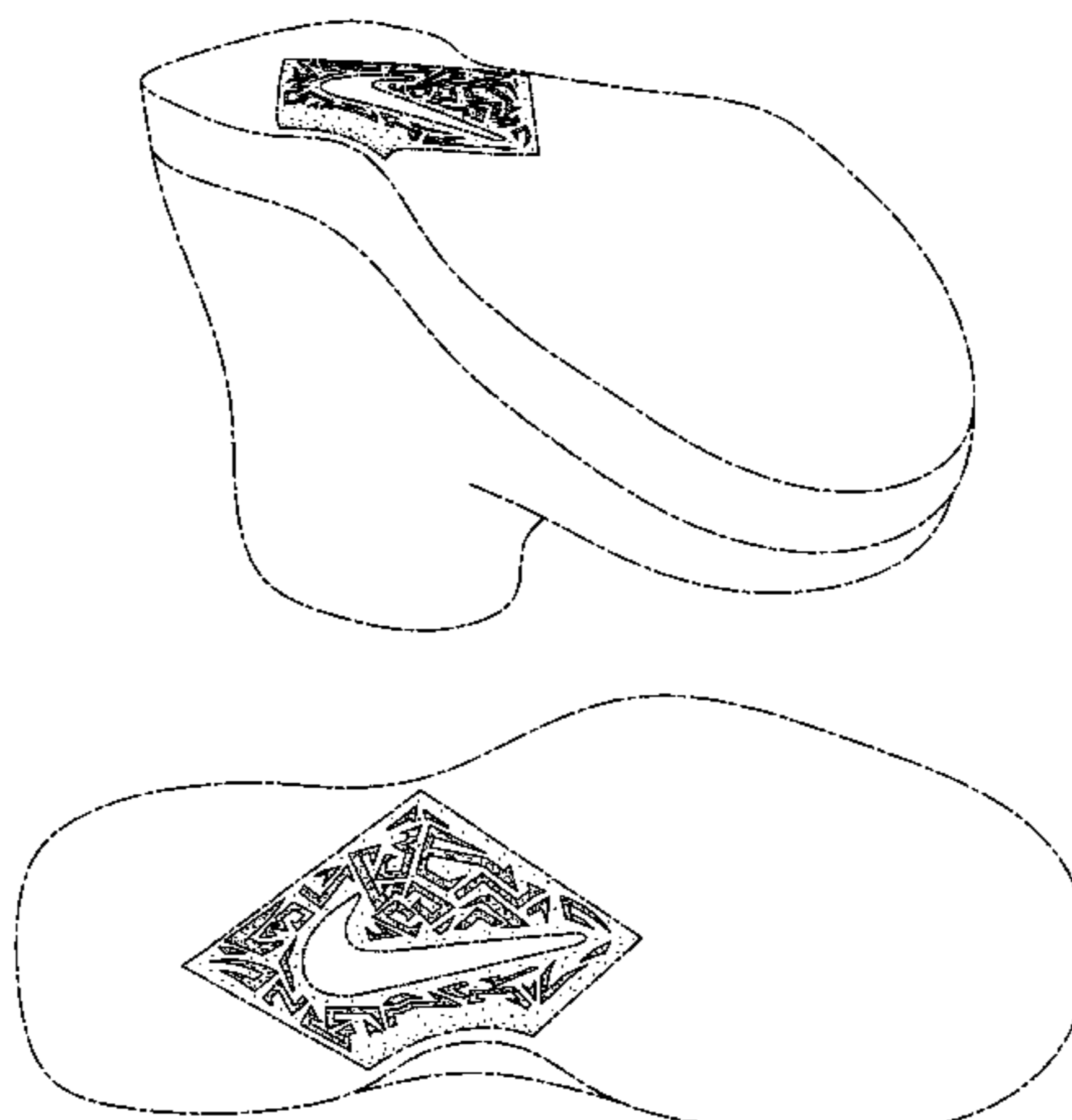

U.S. PATENT DOCUMENTS

D504,005 S * 4/2005 Schoenborn et al. D2/952
D504,203 S 4/2005 Link
D504,205 S * 4/2005 Andrews-Kramer D2/960
D507,694 S 7/2005 Recchi
D518,279 S * 4/2006 Schoenborn et al. D2/953
D524,519 S * 7/2006 Le D2/952

OTHER PUBLICATIONS

Klingon tlhIngan plqaD Type font © 1996 by Lars Kasper-
Google—<http://www.kasper-online.de/en/docs/startrek/klingon.htm>.*

“Klingonska Akademien plqaD, and How to Read it” ©
1998–2000—1st 2 pages—Klingon Type font on p. 2/2
Google—<http://klingonska.org/piqad/>.*

Nike Footwear Catalog, Spring 1992, p. 32, published May
1991.

Nike Footwear Catalog, Fall 1992, pp. 8, 12, 40, 86, 126,
128, 132, published Dec. 1991.

Nike Footwear Catalog, Spring 1993, pp. 14, 30, 36, 86, 98,
published Jun. 1992.

Nike Footwear Catalog, Fall 1993, p. 86, published Dec.
1992.

Nike Footwear Catalog, Holiday 1993, p. 6, published Mar.
1993.

Nike Footwear Catalog, Fall 1994, pp. 10, 12, 64, published
Nov. 1993.

Nike Footwear Catalog, Fall 1995, pp. 47, 48, 133, pub-
lished Nov. 1994.

* cited by examiner

FIG. 1

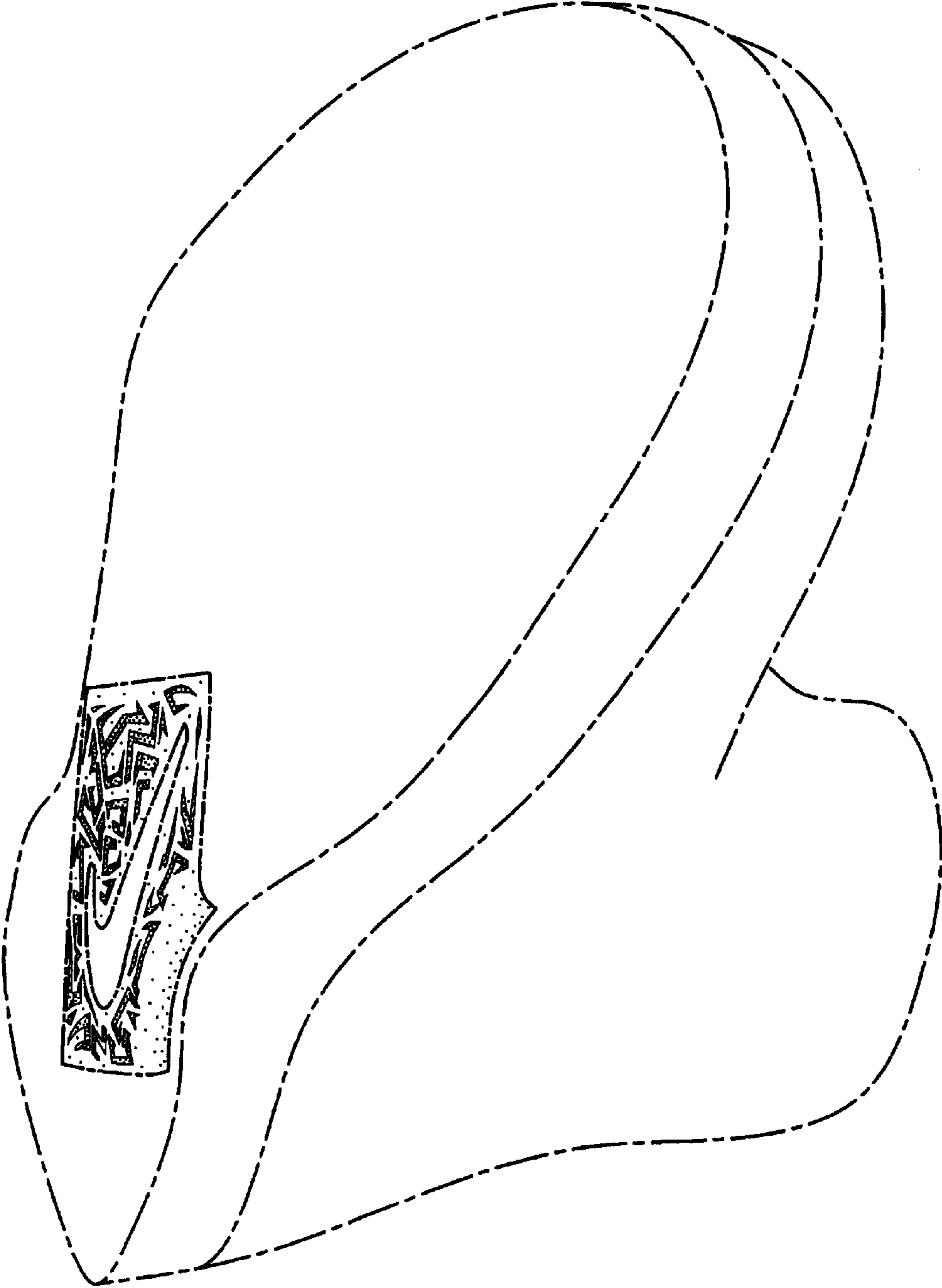
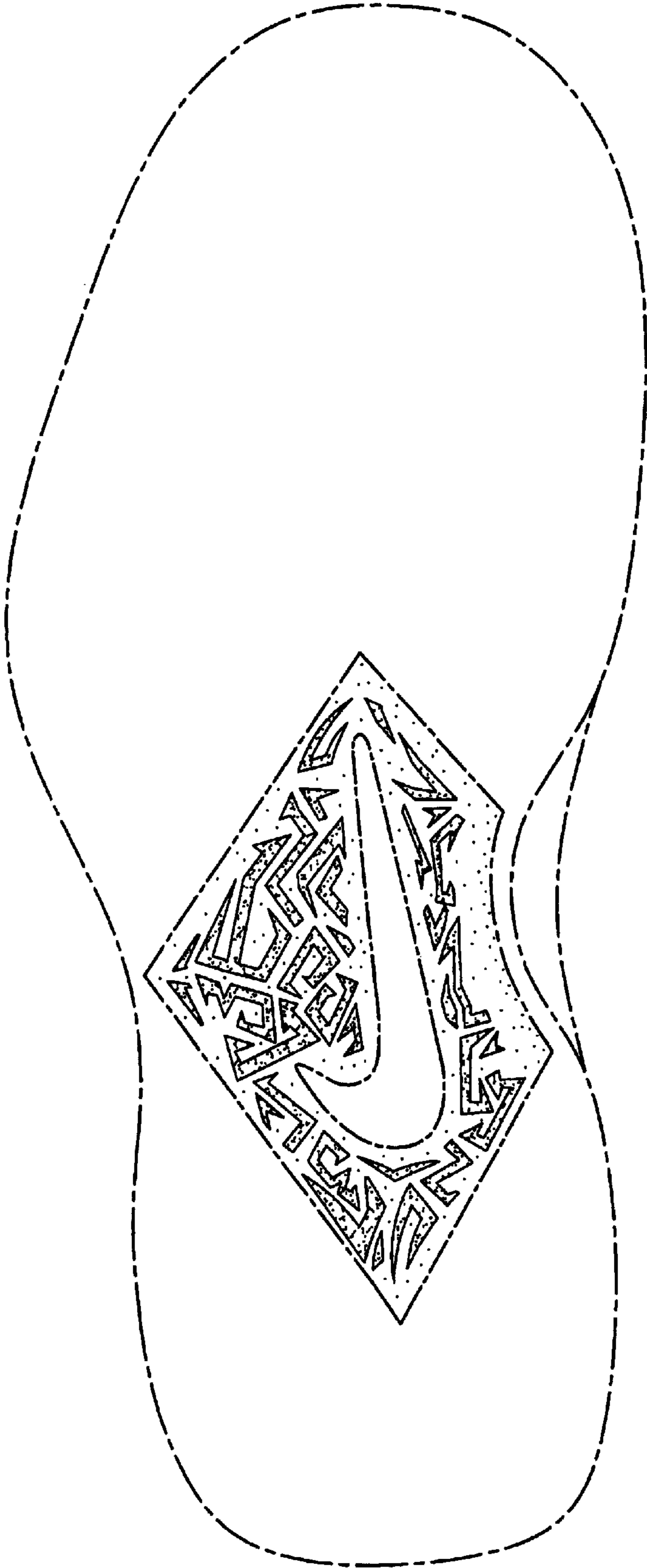

FIG. 2



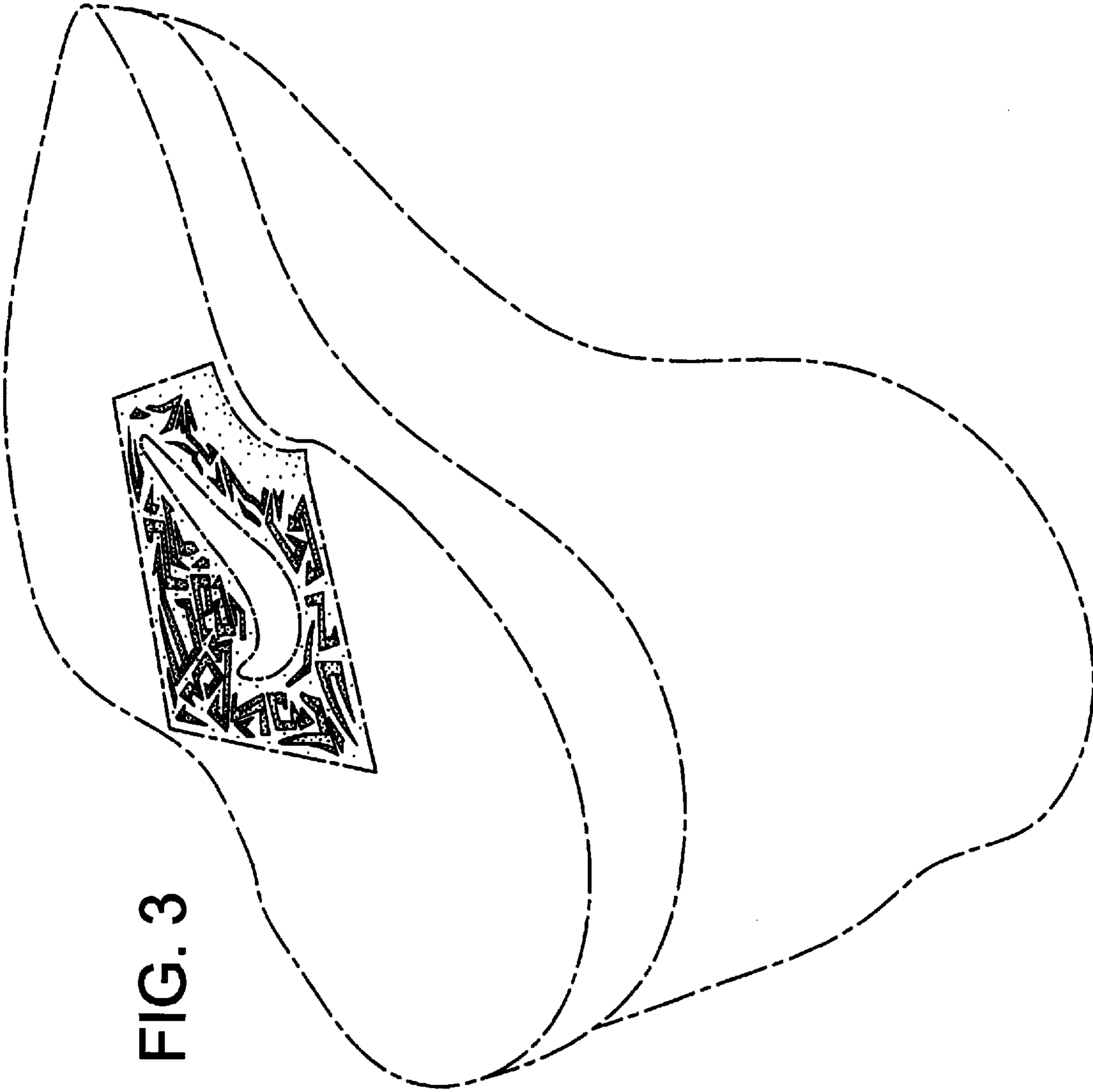

FIG. 3