



US00D538013S

(12) **United States Design Patent**
Della Valle

(10) **Patent No.:** **US D538,013 S**

(45) **Date of Patent:** **** Mar. 13, 2007**

(54) **SHOE**

(75) **Inventor:** **Andrea Della Valle**, Sant'Elpidio a Mare (IT)

(73) **Assignee:** **TOD'S.p.A.**, Sant' Elpidio A Marc (Ascoli Piceno) (IT)

(**) **Term:** **14 Years**

(21) **Appl. No.:** **29/227,906**

(22) **Filed:** **Apr. 18, 2005**

(30) **Foreign Application Priority Data**

Oct. 18, 2004 (EM) 000243621

(51) **LOC (8) Cl.** **02-04**

(52) **U.S. Cl.** **D2/907; D2/902; D2/908; D2/943**

(58) **Field of Classification Search** D2/902, D2/907, 908, 943, 944, 954, 924, 969, 972-974; 36/45, 50.1, 77 M, 77 R, 83, 88, 113, 114, 36/126-131

See application file for complete search history.

(56) **References Cited**

U.S. PATENT DOCUMENTS

D206,222 S * 11/1966 Mostile et al. D2/924
D413,013 S * 8/1999 Koh D2/969

D448,544 S * 10/2001 Della Valle D2/954
D467,061 S * 12/2002 Della Valle D2/954
D474,580 S * 5/2003 Pollastrelli D2/907
D480,553 S * 10/2003 Adams et al. D2/969
D508,308 S * 8/2005 Galway D2/972
D509,646 S * 9/2005 Della Valle D2/944
D511,037 S * 11/2005 Della Valle D2/943
D511,610 S * 11/2005 Della Valle D2/954
D511,611 S * 11/2005 Della Valle D2/944
D515,288 S * 2/2006 Della Valle D2/954
D520,719 S * 5/2006 Della Valle D2/954
D523,615 S * 6/2006 Burg D2/969

* cited by examiner

Primary Examiner—Dominic Simone

(74) *Attorney, Agent, or Firm*—Sughrue Mion, PLLC

(57) **CLAIM**

The ornamental design for a shoe, as shown.

DESCRIPTION

FIG. 1 is a perspective view of the top, front and right side of a shoe showing my new design;
FIG. 2 is a front elevational view thereof;
FIG. 3 is a rear elevational view thereof;
FIG. 4 is a right side elevational view thereof;
FIG. 5 is a left side elevational view thereof;
FIG. 6 is a bottom plan view thereof; and,
FIG. 7 is a top plan view thereof.

1 Claim, 4 Drawing Sheets



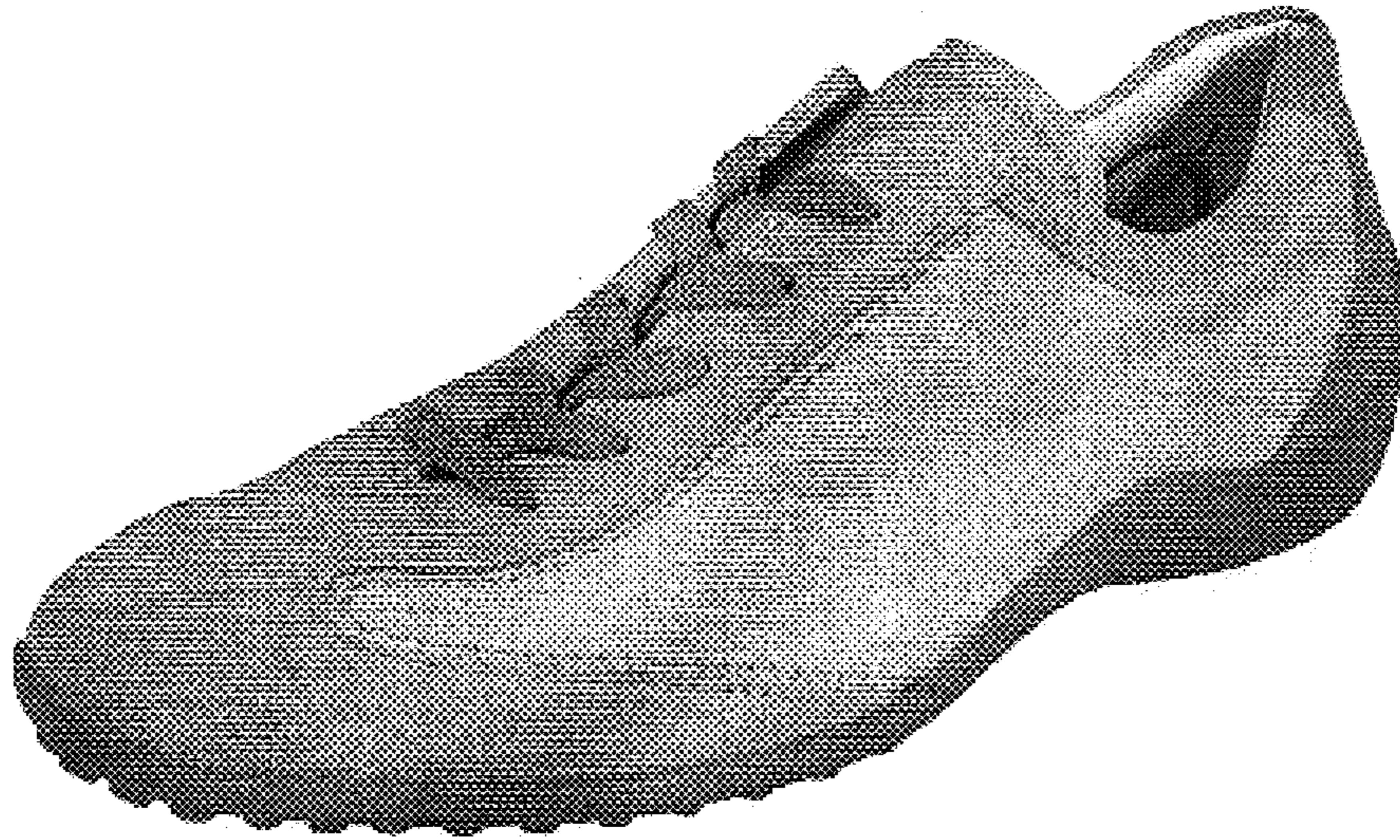

Fig. 1



Fig. 2

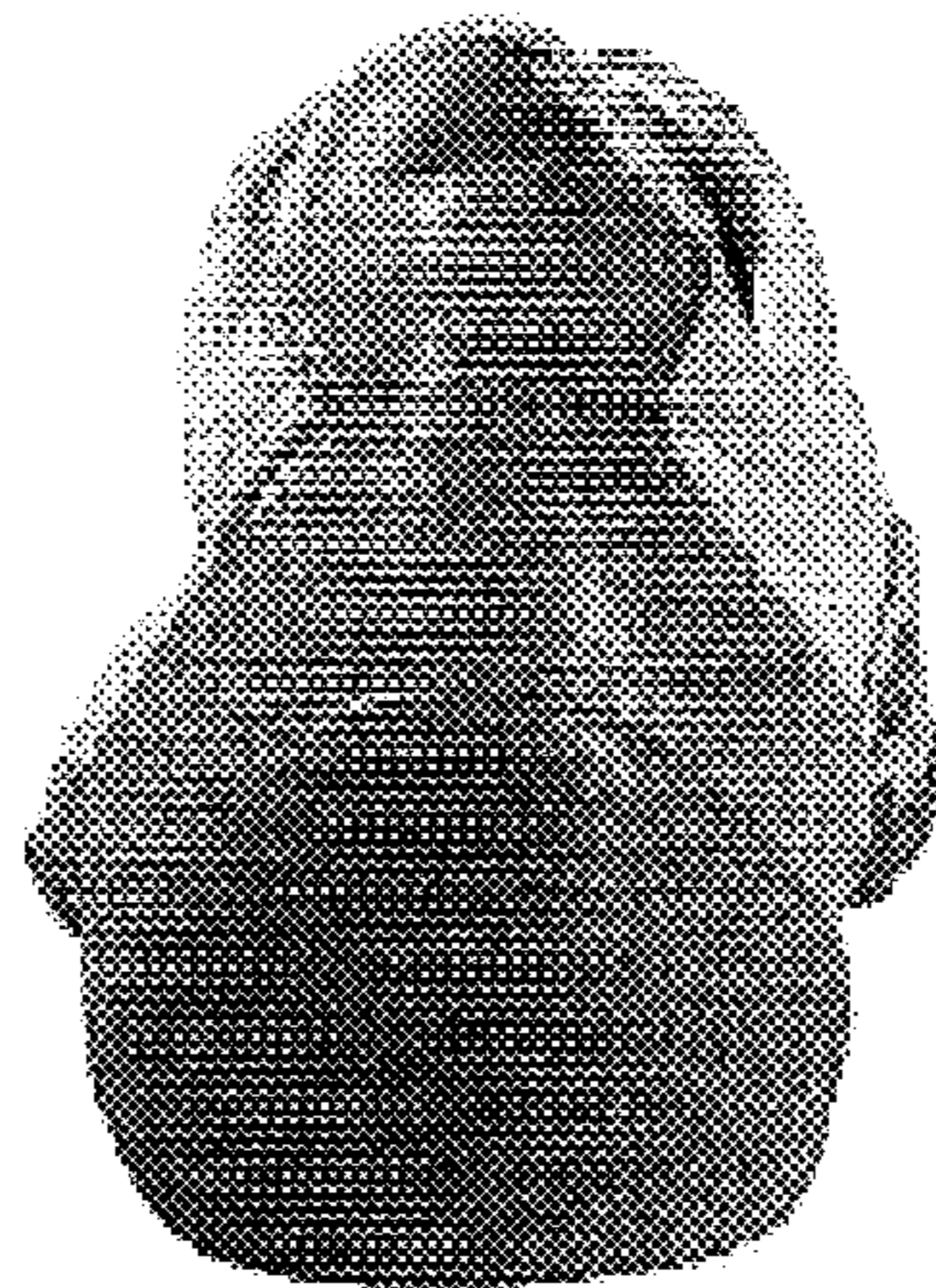

Fig. 3

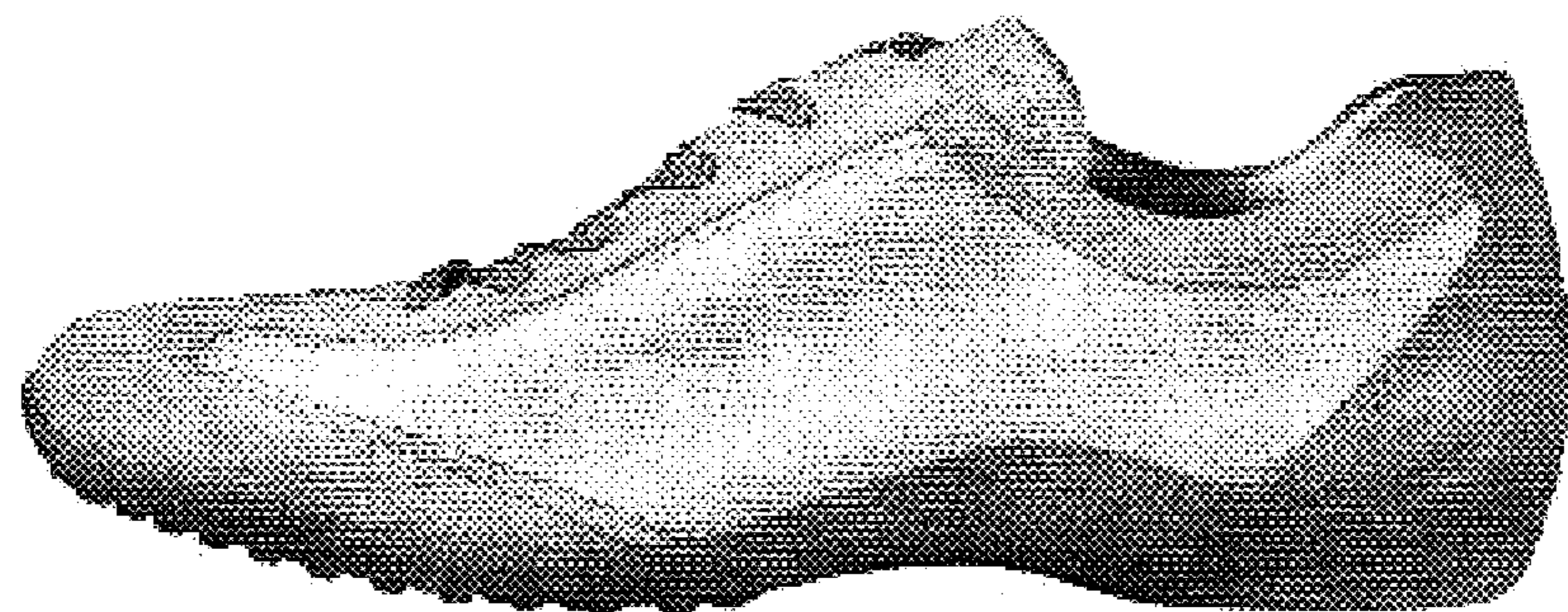

Fig. 4

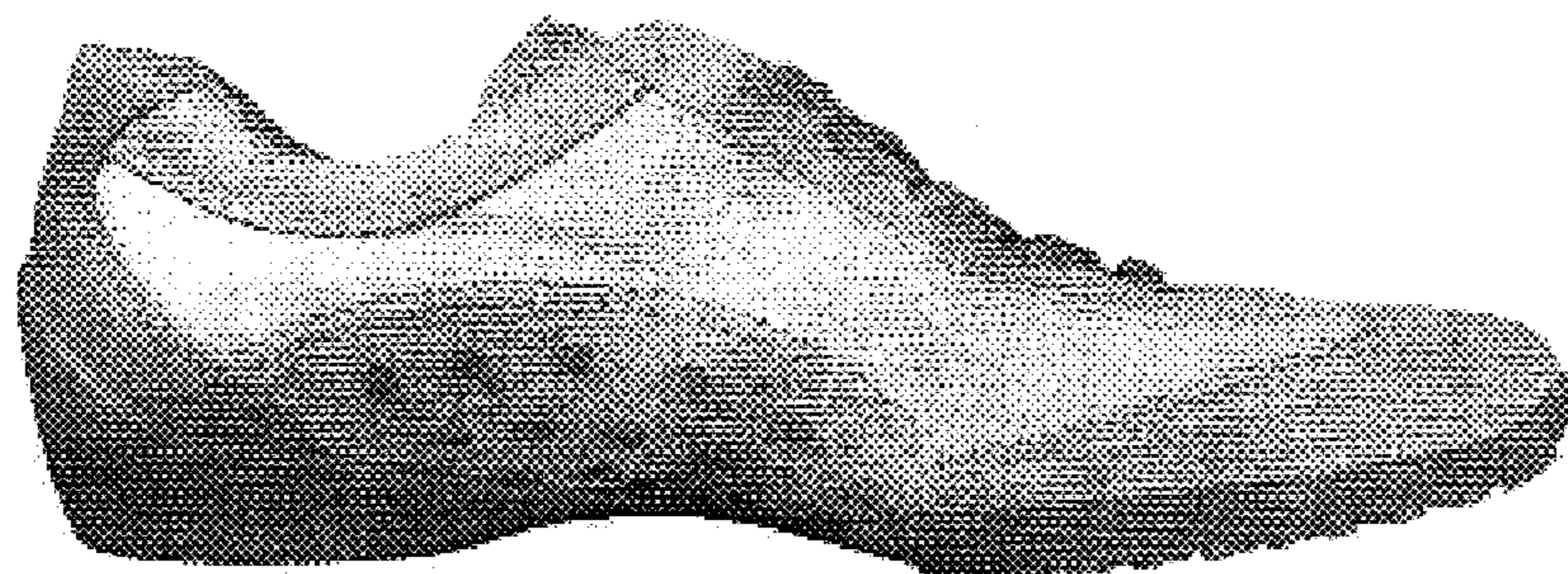

Fig. 5

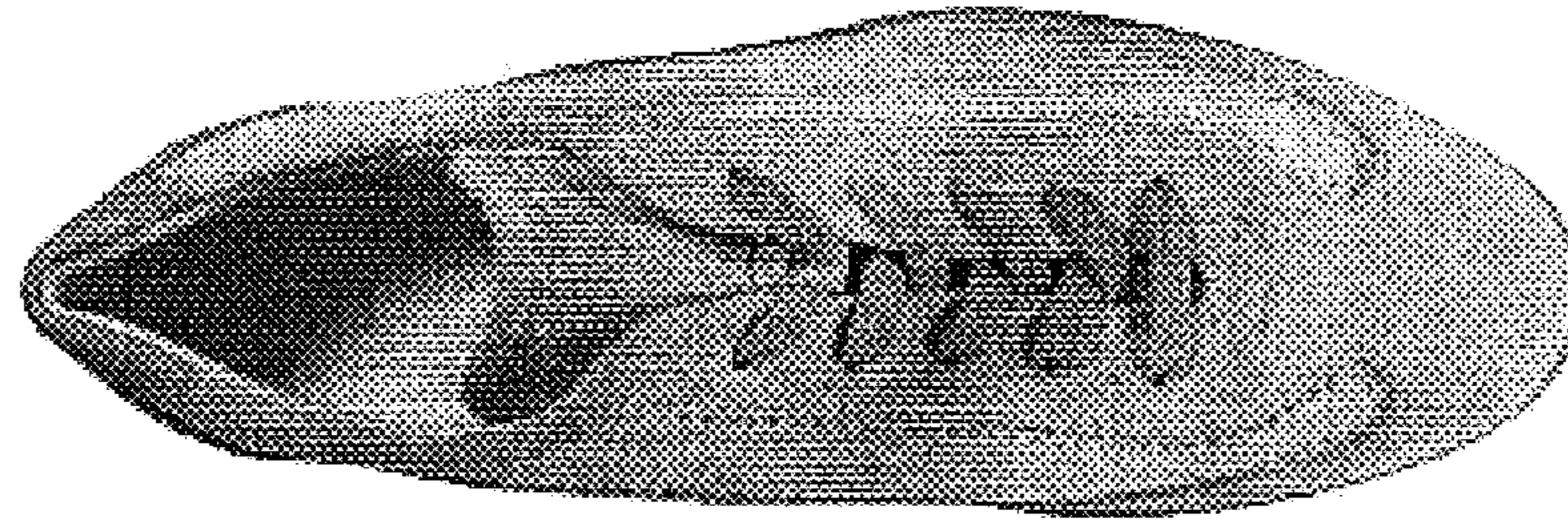

Fig. 6

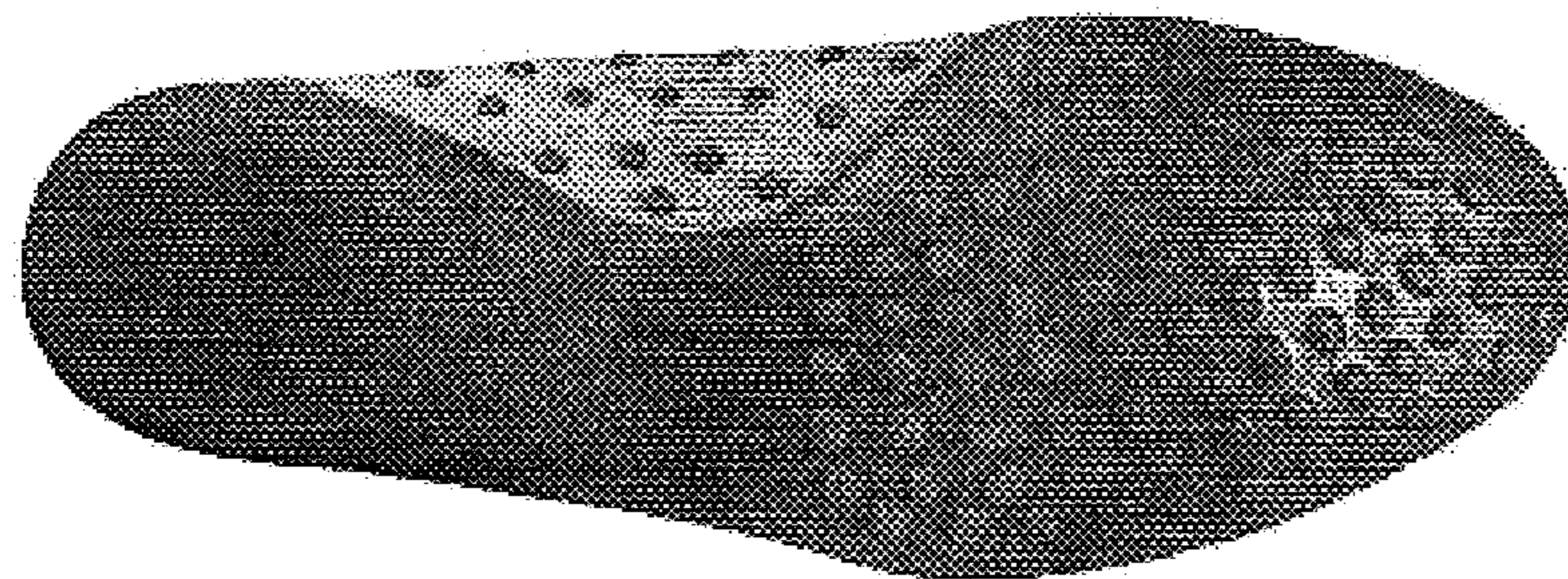

Fig. 7