

US00D538012S

(12) **United States Design Patent**  
**Della Valle**

(10) **Patent No.:** **US D538,012 S**

(45) **Date of Patent:** **\*\* Mar. 13, 2007**

(54) **SHOE**

(75) **Inventor:** **Andrea Della Valle**, Sant'Elpidio a Mare (IT)

(73) **Assignee:** **TOD'S S.p.A.**, Sant'Elpidio a Marc (IT)

(\*\*) **Term:** **14 Years**

(21) **Appl. No.:** **29/227,905**

(22) **Filed:** **Apr. 18, 2005**

(30) **Foreign Application Priority Data**

Oct. 18, 2004 (EM) ..... 000243621

(51) **LOC (8) Cl.** ..... **02-04**

(52) **U.S. Cl.** ..... **D2/907; D2/902; D2/908; D2/943**

(58) **Field of Classification Search** ..... D2/902, D2/907, 908, 943, 944, 951, 924, 969, 972-974; 36/45, 50.1, 77 M, 77 R, 83, 88, 113, 114, 36/126-131  
See application file for complete search history.

(56) **References Cited**

**U.S. PATENT DOCUMENTS**

D474,580 S \* 5/2003 Pollastrelli ..... D2/907

D503,519 S \* 4/2005 Della Valle ..... D2/907  
D517,299 S \* 3/2006 Drury ..... D2/969  
D517,302 S \* 3/2006 Ardissono ..... D2/969  
D522,722 S \* 6/2006 Wilkenfeld et al. .... D2/902  
D523,218 S \* 6/2006 Burg ..... D2/969  
D524,015 S \* 7/2006 Burg ..... D2/902

\* cited by examiner

*Primary Examiner*—Dominic Simone

(74) *Attorney, Agent, or Firm*—Sughrue Mion, PLLC

(57) **CLAIM**

The ornamental design for a shoe, as shown.

**DESCRIPTION**

FIG. 1 is a perspective view of the top, front and left side of a shoe showing my design;

FIG. 2 is a front elevational view thereof;

FIG. 3 is a rear elevational view thereof;

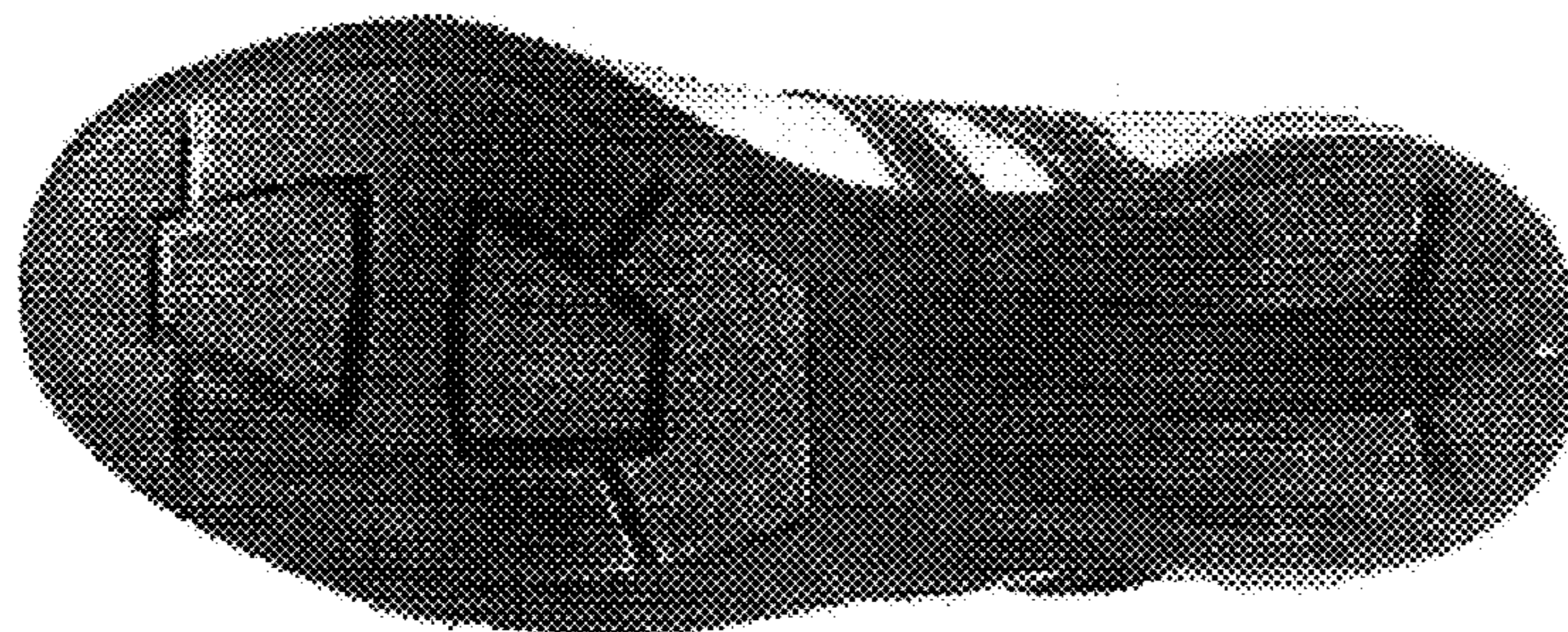
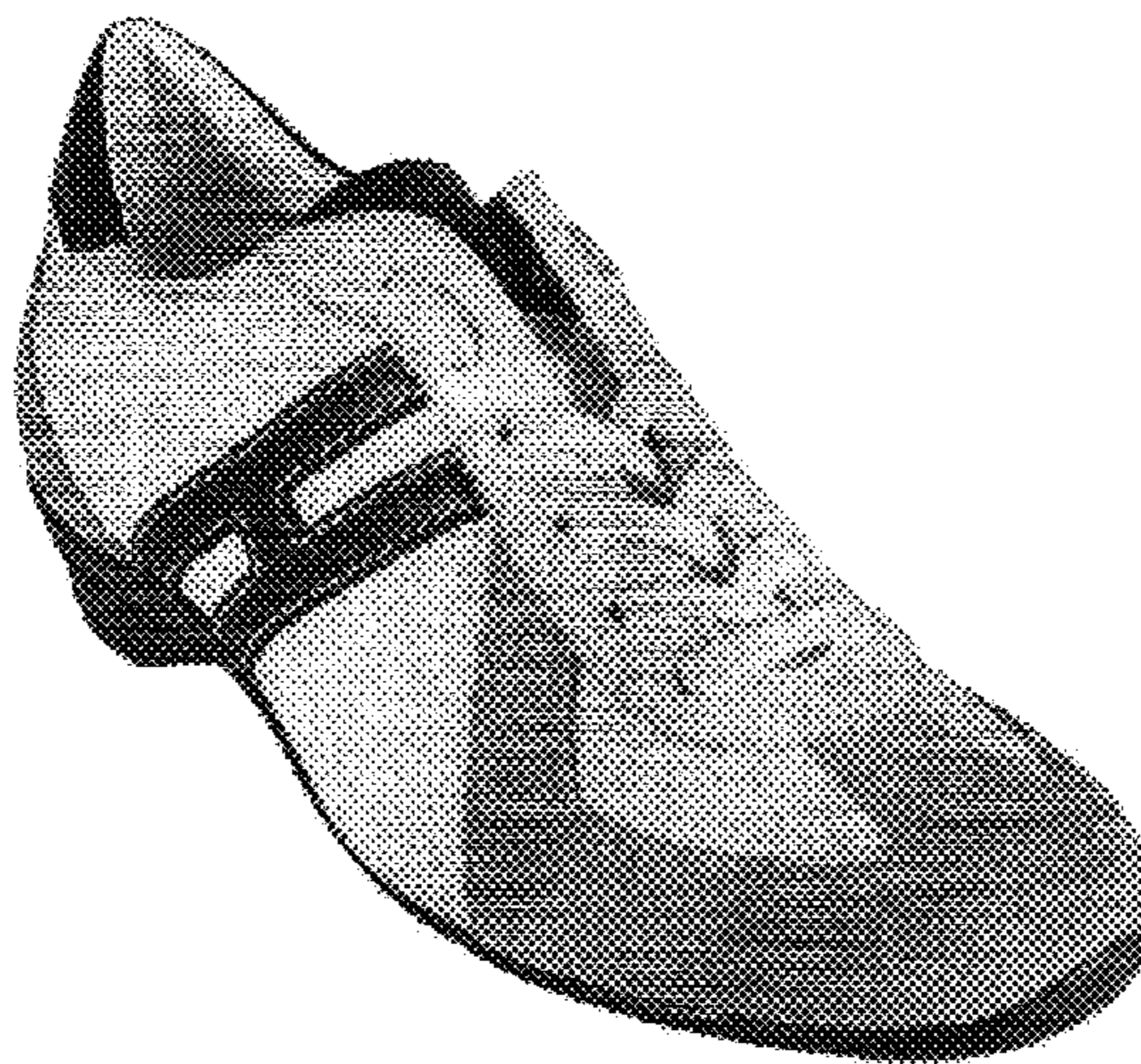
FIG. 4 is a right side elevational view thereof;

FIG. 5 is a left side elevational view thereof;

FIG. 6 is a top plan view thereof; and,

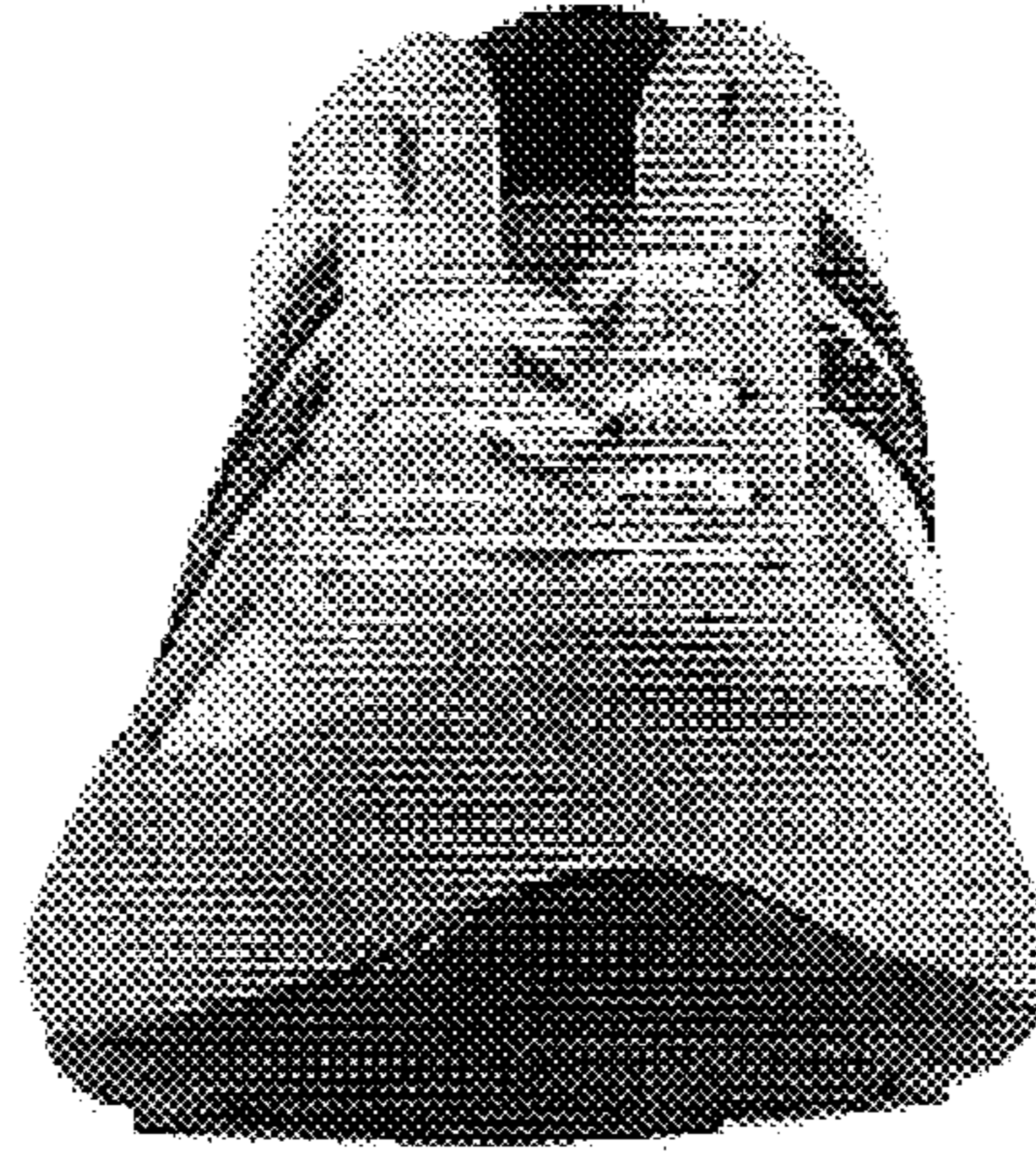
FIG. 7 is a bottom plan view thereof.

**1 Claim, 4 Drawing Sheets**

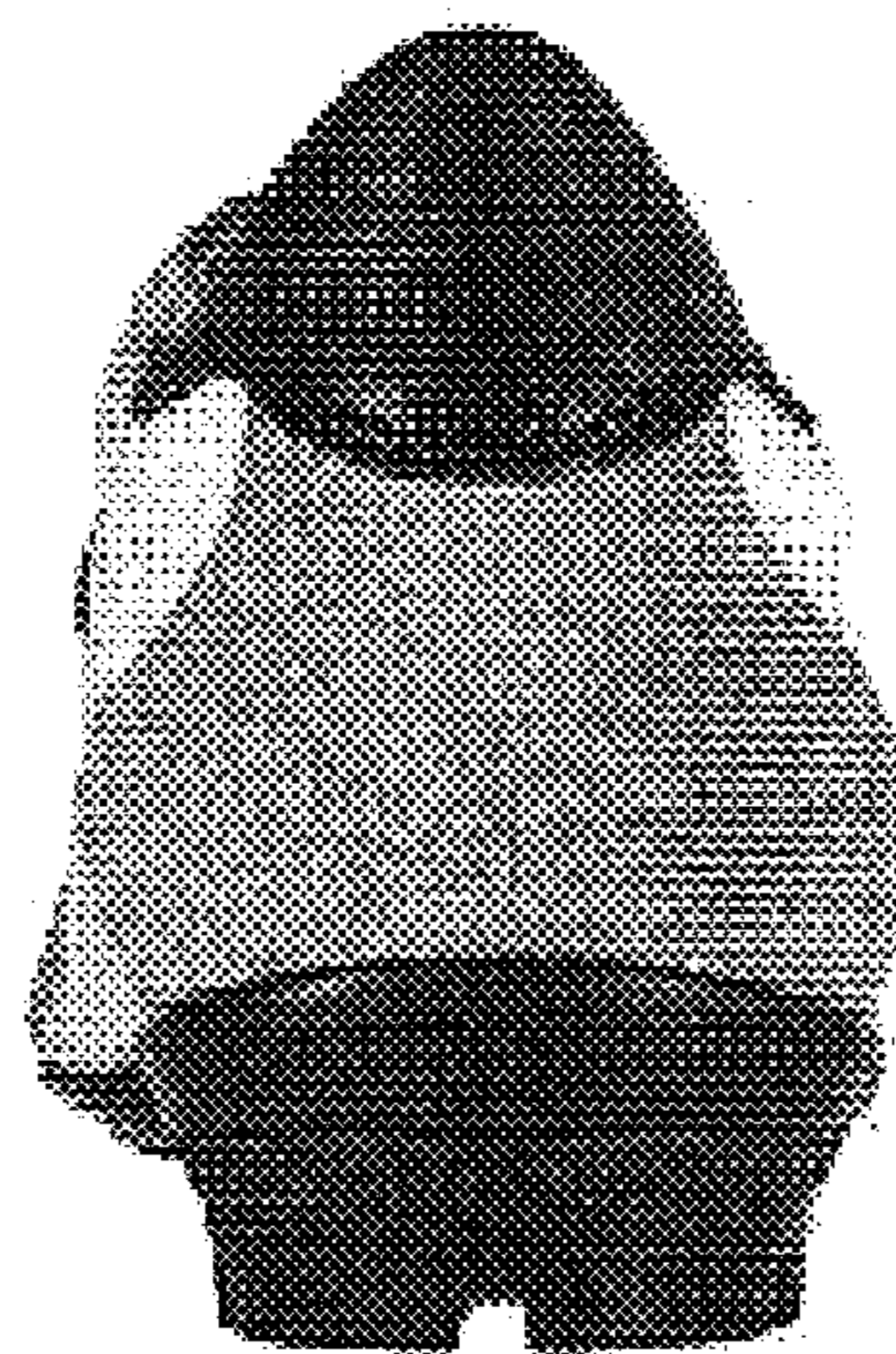




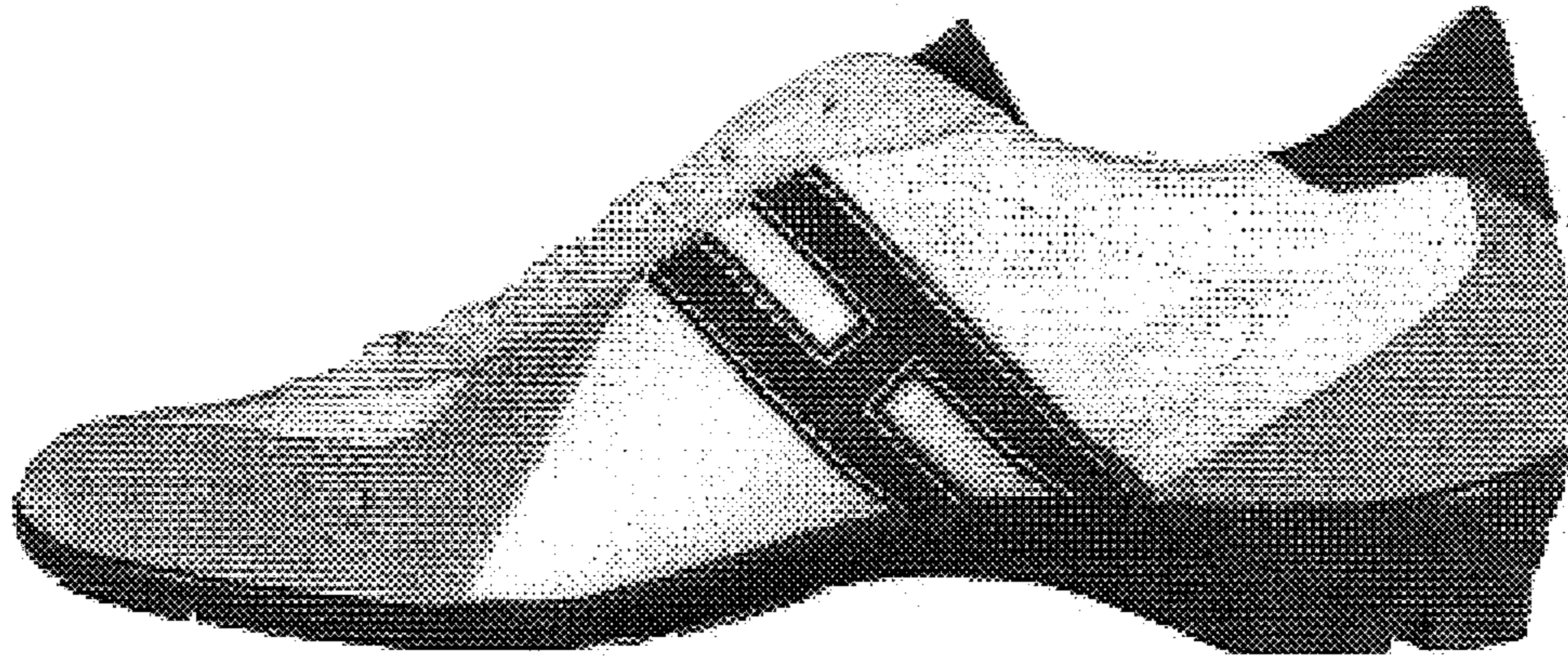
*Fig. 1*



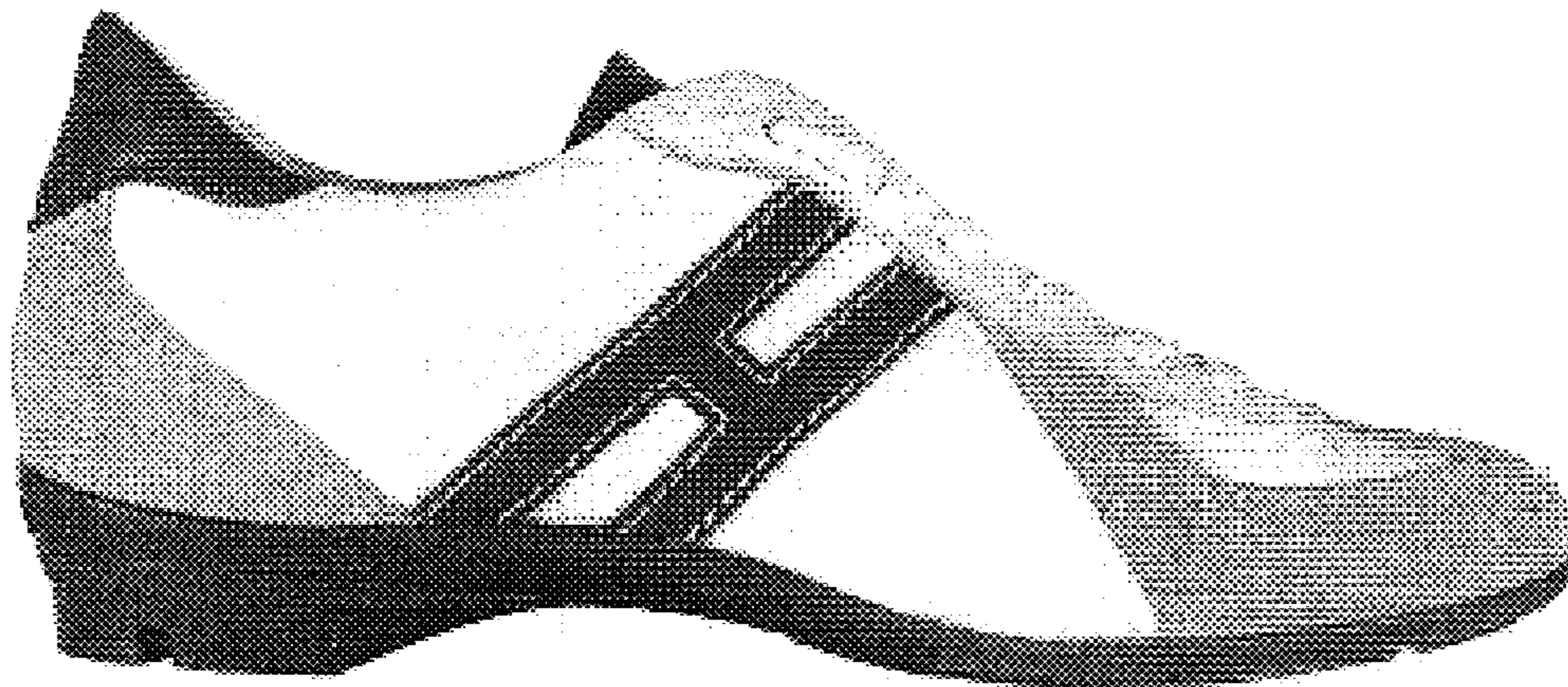
*Fig. 2*



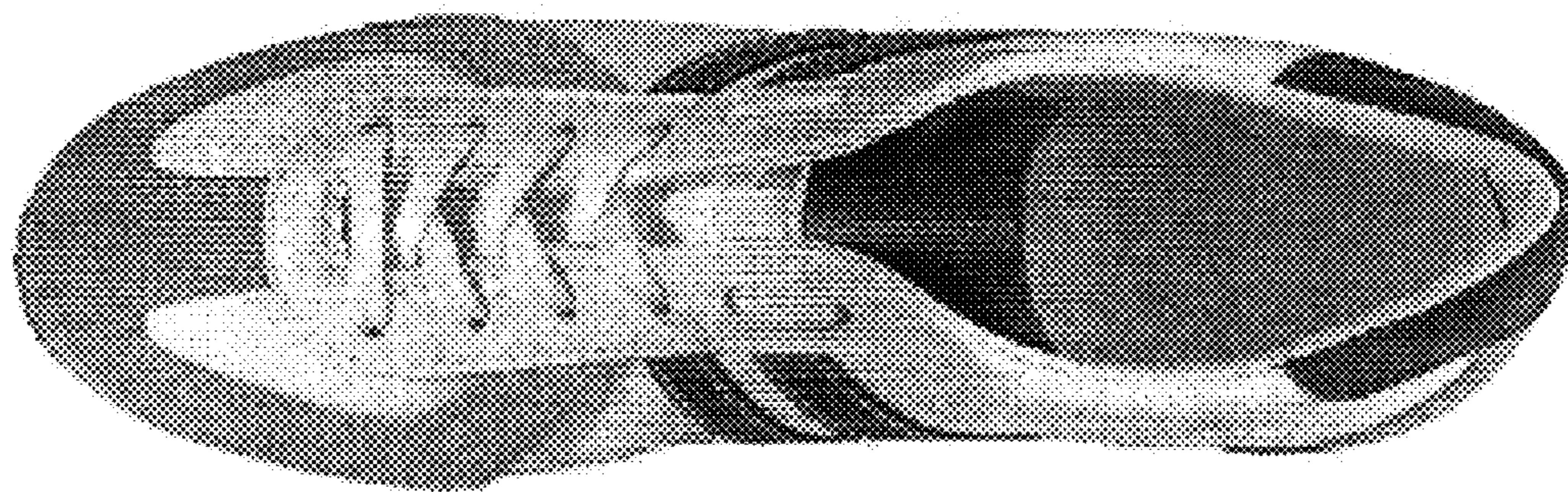
*Fig. 3*



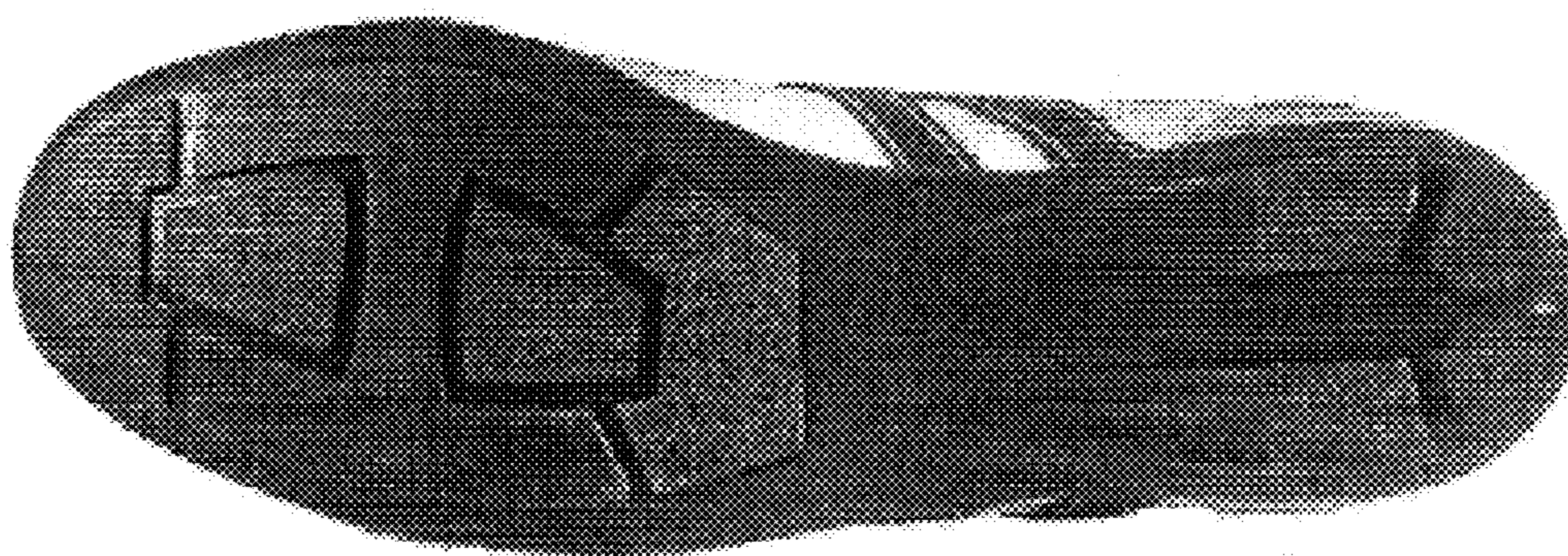
*Fig. 4*



*Fig. 5*



*Fig. 6*



*Fig. 7*