



US00D537953S

(12) **United States Design Patent**
Ton

(10) **Patent No.:** **US D537,953 S**
(45) **Date of Patent:** **** Mar. 6, 2007**

- (54) **BUILDING STRUCTURE**
- (76) **Inventor:** **Quy T. Ton**, 1834 E. Carriage House Dr., Baton Rouge, LA (US) 70815
- (**) **Term:** **14 Years**
- (21) **Appl. No.:** **29/240,381**
- (22) **Filed:** **Oct. 12, 2005**

- 5,491,006 A 2/1996 Johnson et al.
- 6,243,993 B1 6/2001 Swenson
- D475,467 S 6/2003 Lantigua et al.
- D485,368 S 1/2004 Hayashi

* cited by examiner

Primary Examiner—Doris Clark
(74) *Attorney, Agent, or Firm*—Barnes & Thornburg, LLP

Related U.S. Application Data

- (62) Division of application No. 29/202,396, filed on Mar. 30, 2004, now Pat. No. Des. 515,221.
 - (51) **LOC (8) Cl.** **25-02**
 - (52) **U.S. Cl.** **D25/35**
 - (58) **Field of Classification Search** D25/35,
D25/58; 52/79.1
- See application file for complete search history.

References Cited

U.S. PATENT DOCUMENTS

- D202,545 S * 10/1965 Gould D25/35
- D304,083 S * 10/1989 Jenne D25/58

(57) **CLAIM**

The ornamental design for a building structure, as shown and described.

DESCRIPTION

FIG. 1 is an enlarged front perspective view of the building structure showing three sides thereof, as viewed from the center downward in FIG. 2.

FIG. 2 is a top plan view of the building structure of FIG. 1, however shown in its entirety; and,

FIG. 3 is an enlarged fragmented view of a portion of the building structure shown in FIG. 1.

The broken lines are for illustrative purposes only and form no part of the claimed design.

1 Claim, 3 Drawing Sheets

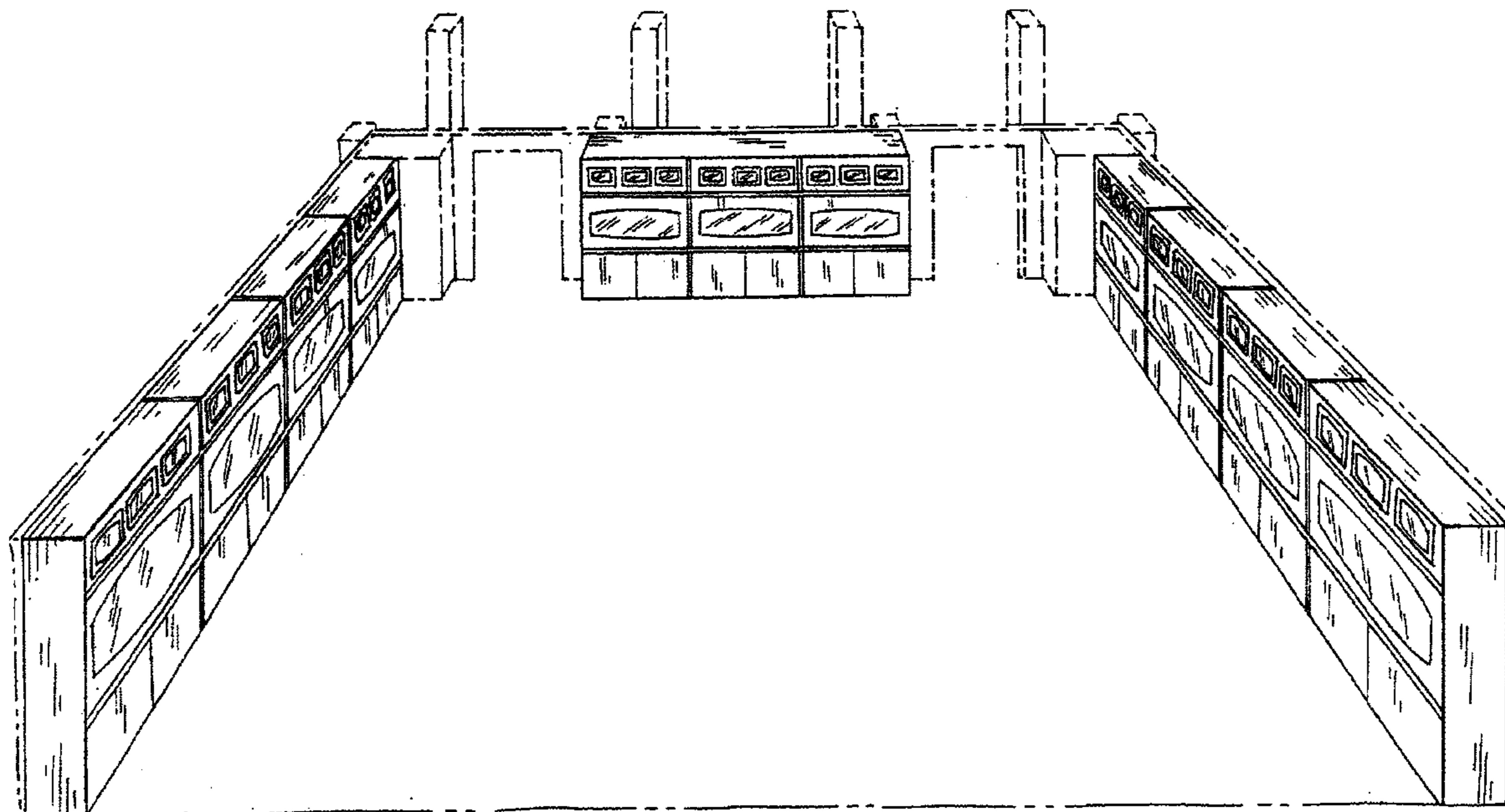

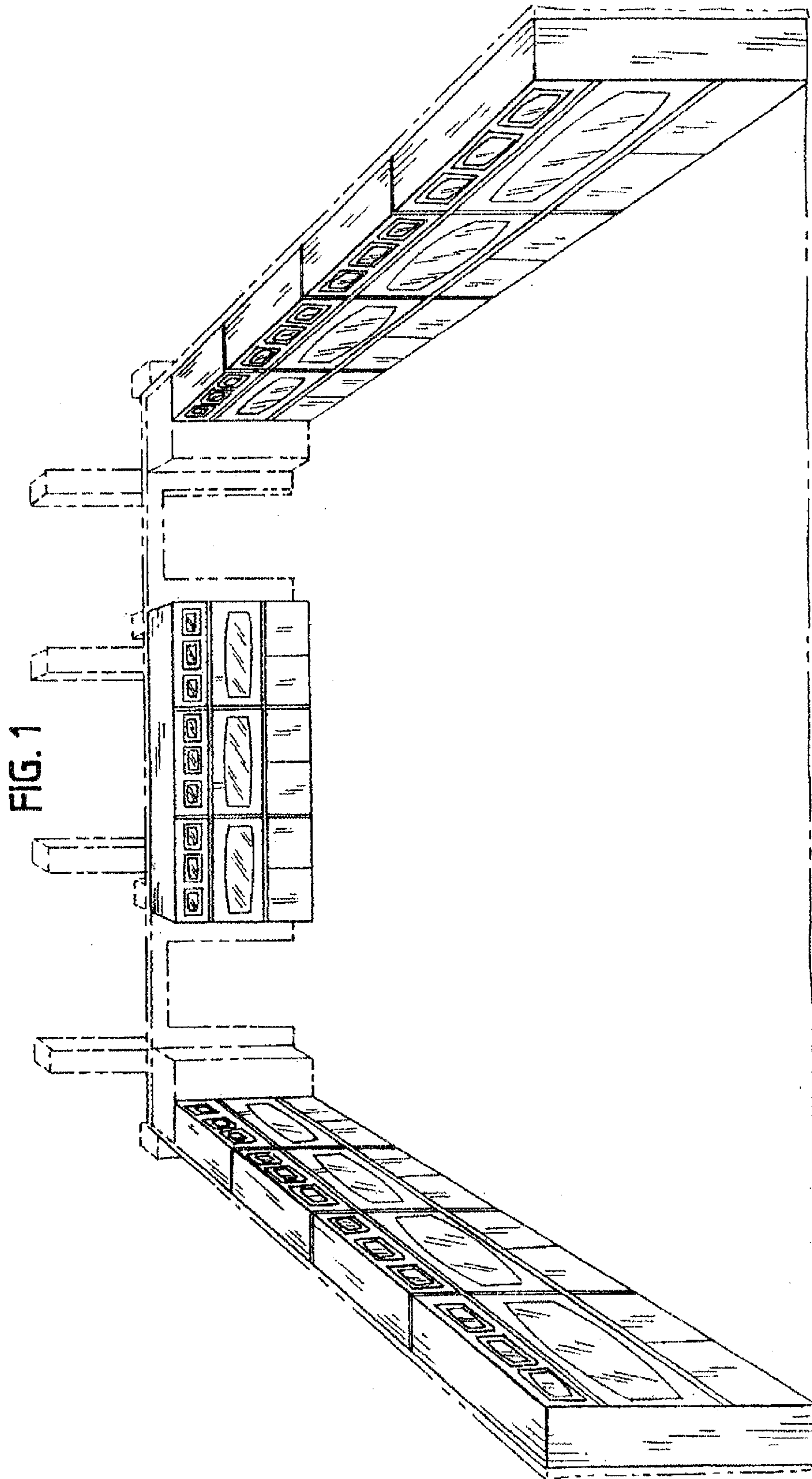

FIG. 2

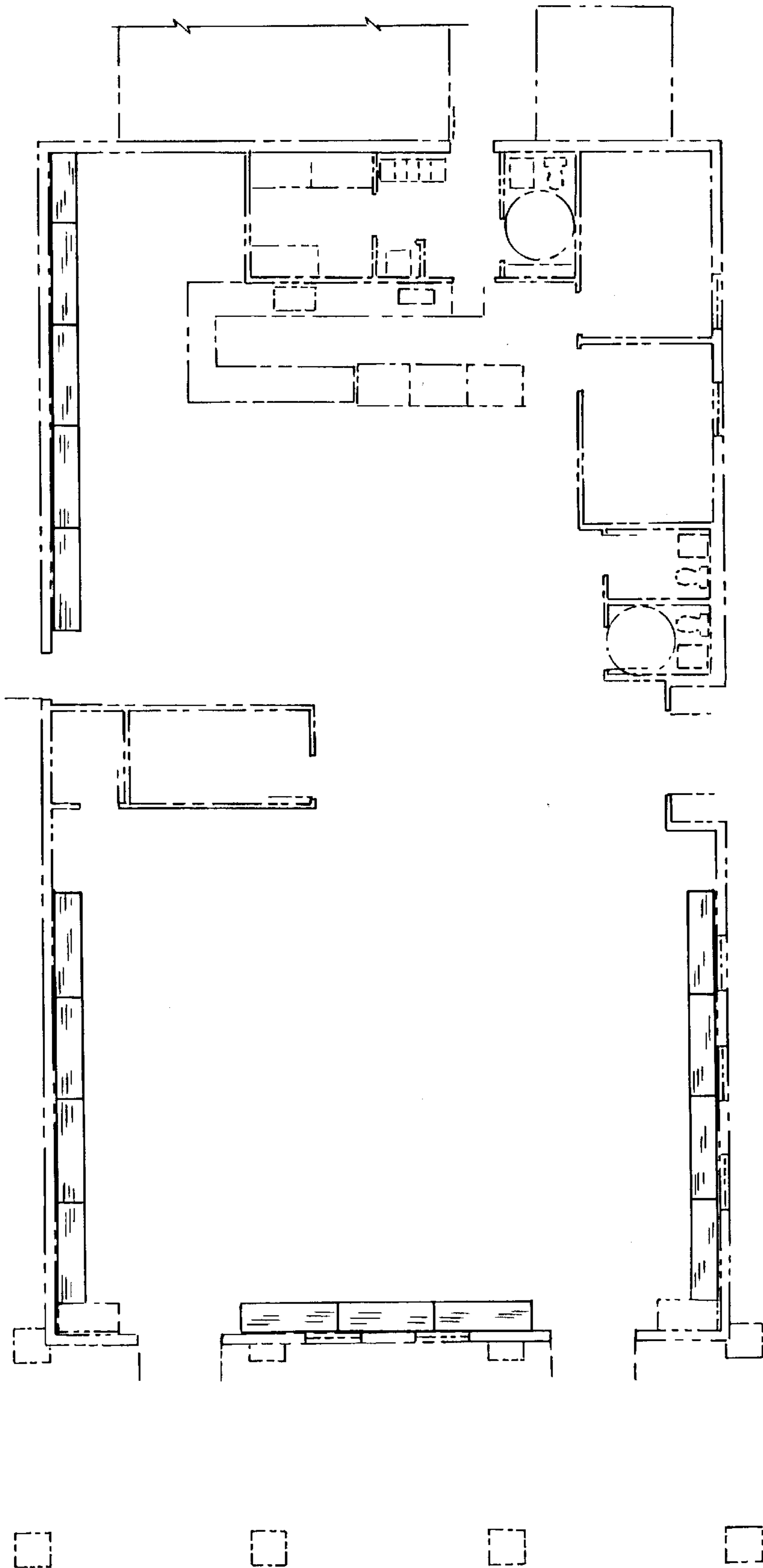

FIG. 3

