



US00D537838S

(12) **United States Design Patent**
Iekura

(10) **Patent No.:** **US D537,838 S**

(45) **Date of Patent:** **** Mar. 6, 2007**

(54) **ENGINE COVER FOR OUTBOARD MOTOR**

(75) Inventor: **Shuji Iekura**, Kyoto-fu (JP)

(73) Assignee: **Yamaha Hatsudoki Kabushiki Kaisha**
(JP)

(**) Term: **14 Years**

(21) Appl. No.: **29/253,012**

(22) Filed: **Jan. 31, 2006**

(51) **LOC (8) Cl.** **15-01**

(52) **U.S. Cl.** **D15/4**

(58) **Field of Classification Search** D15/1-5;
440/3-6, 52-53, 57, 61 R, 84, 88 R; 123/495,
123/195 P; 290/43-46, 54; 248/640, 642-643
See application file for complete search history.

(56) **References Cited**

U.S. PATENT DOCUMENTS

D272,357 S	*	1/1984	Hall et al.	D15/4
D428,616 S	*	7/2000	Iekura	D15/4
D466,907 S	*	12/2002	Ohsumi	D15/4
D528,128 S	*	9/2006	Sanschagrin et al.	D15/4

* cited by examiner

Primary Examiner—Alan P. Douglas

Assistant Examiner—Maurice Stevens

(74) *Attorney, Agent, or Firm*—Ostrolenk, Faber, Gerb & Soffen, LLP

(57) **CLAIM**

The ornamental design for an engine cover for outboard motor, as shown and described.

DESCRIPTION

FIG. 1 is front, left side perspective view of an outboard motor, showing my new design;
FIG. 2 is a front view thereof;
FIG. 3 is a rear view thereof;
FIG. 4 is a right side view thereof;
FIG. 5 is a left side view thereof;
FIG. 6 is a top view thereof; and,
FIG. 7 is a bottom view thereof.

The broken lines depict environmental structure that form no part of the design.

1 Claim, 4 Drawing Sheets

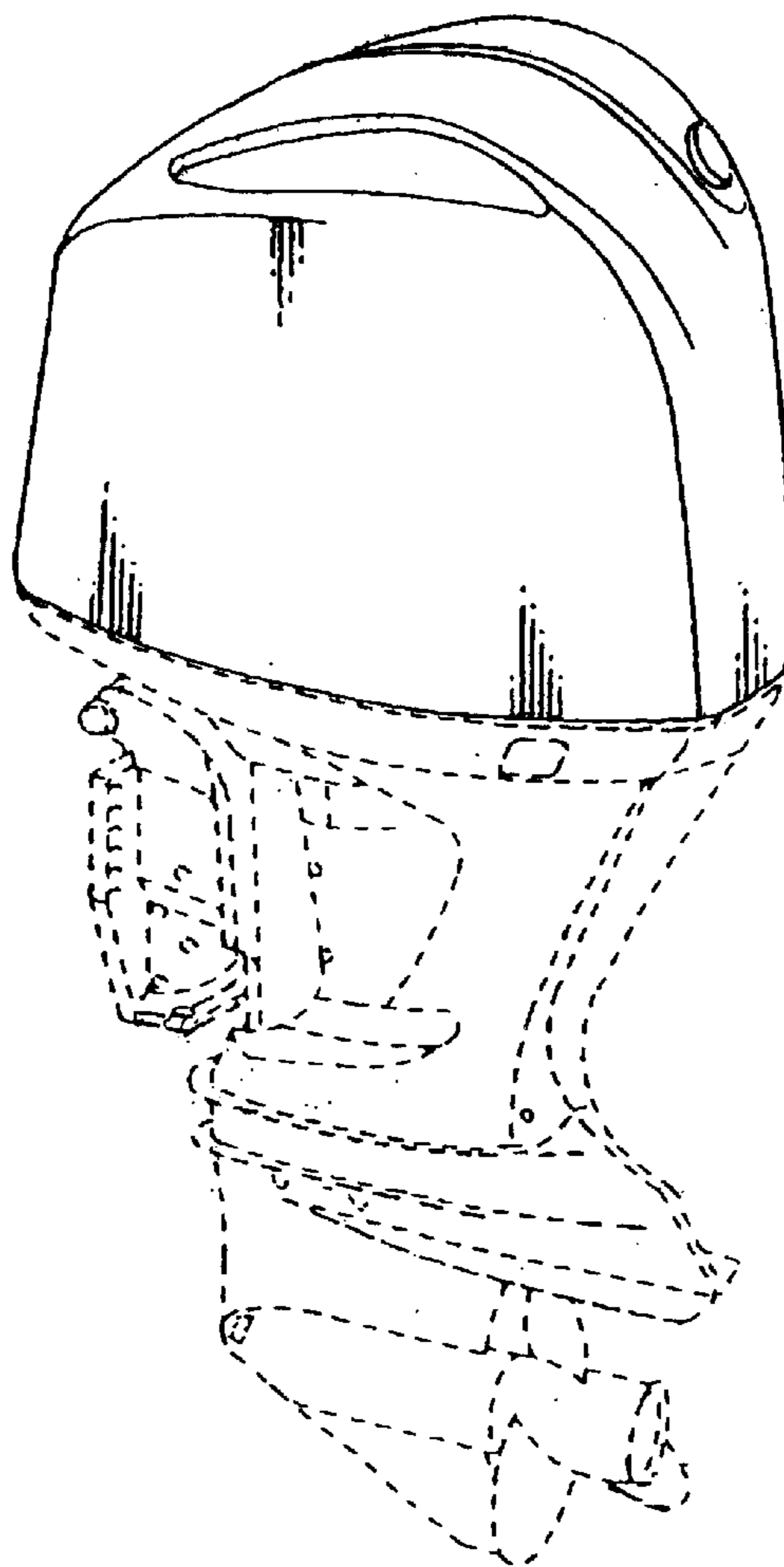

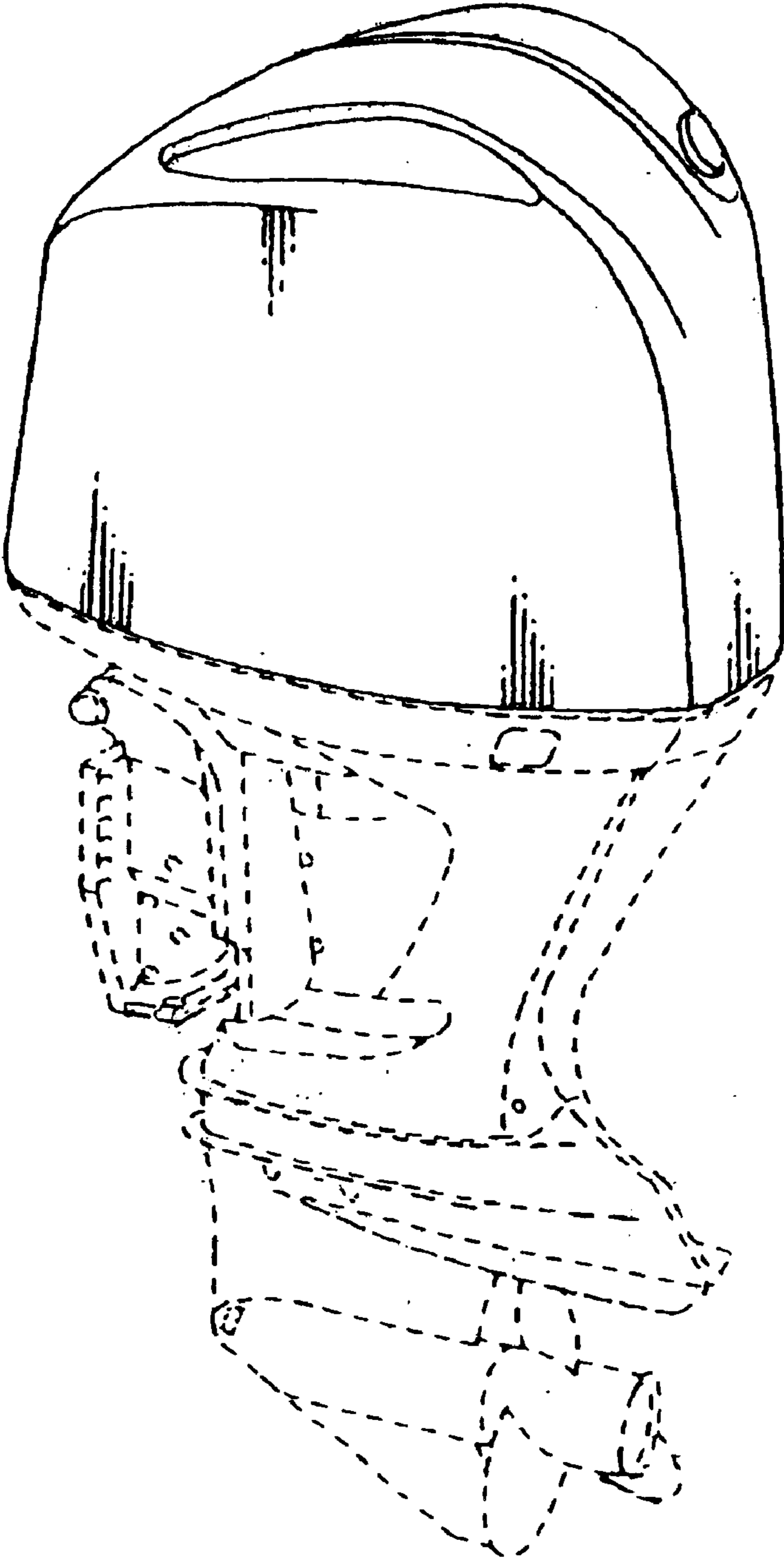

Fig. 1

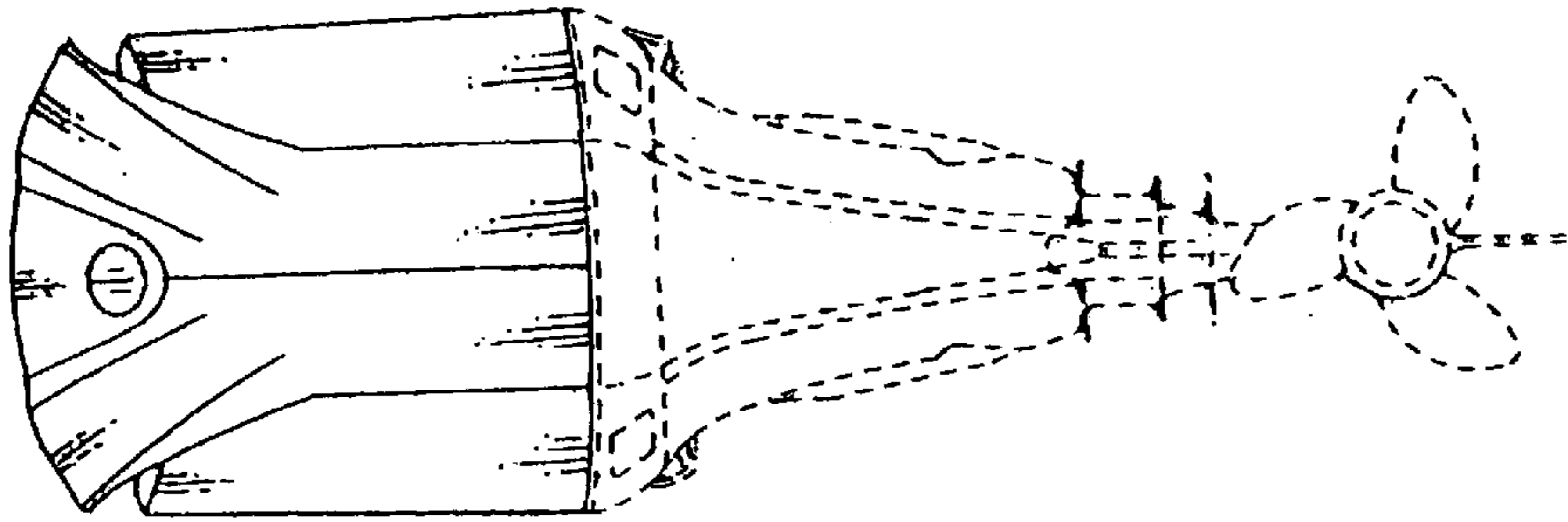

Fig. 3

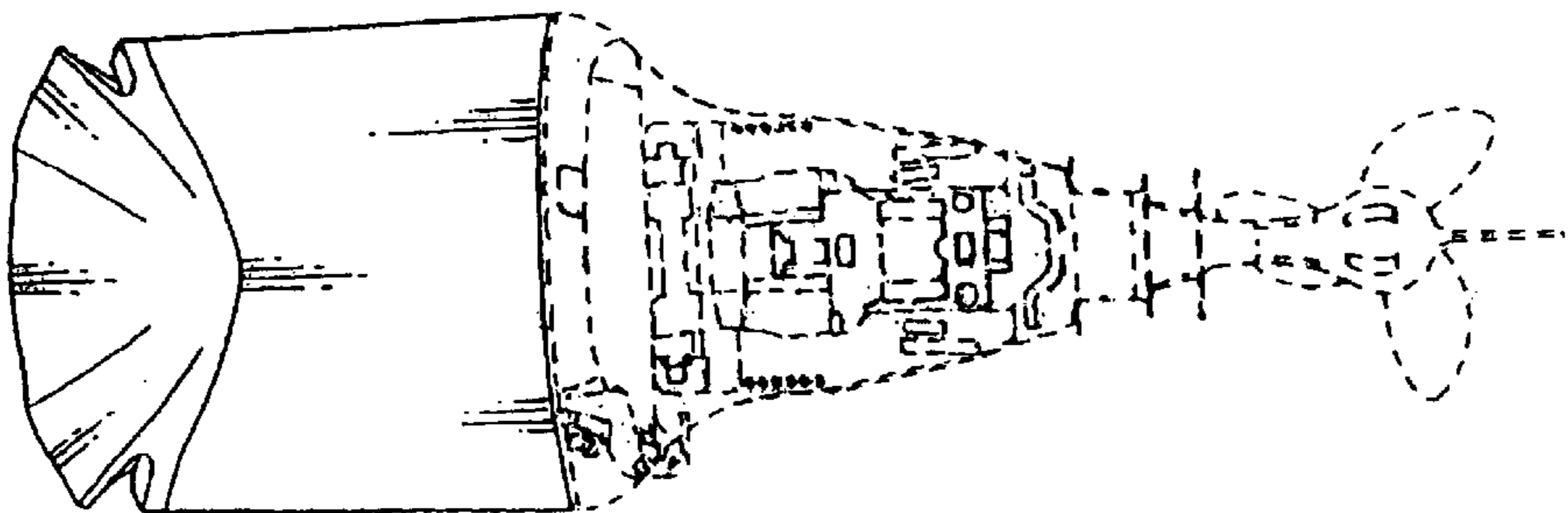

Fig. 2

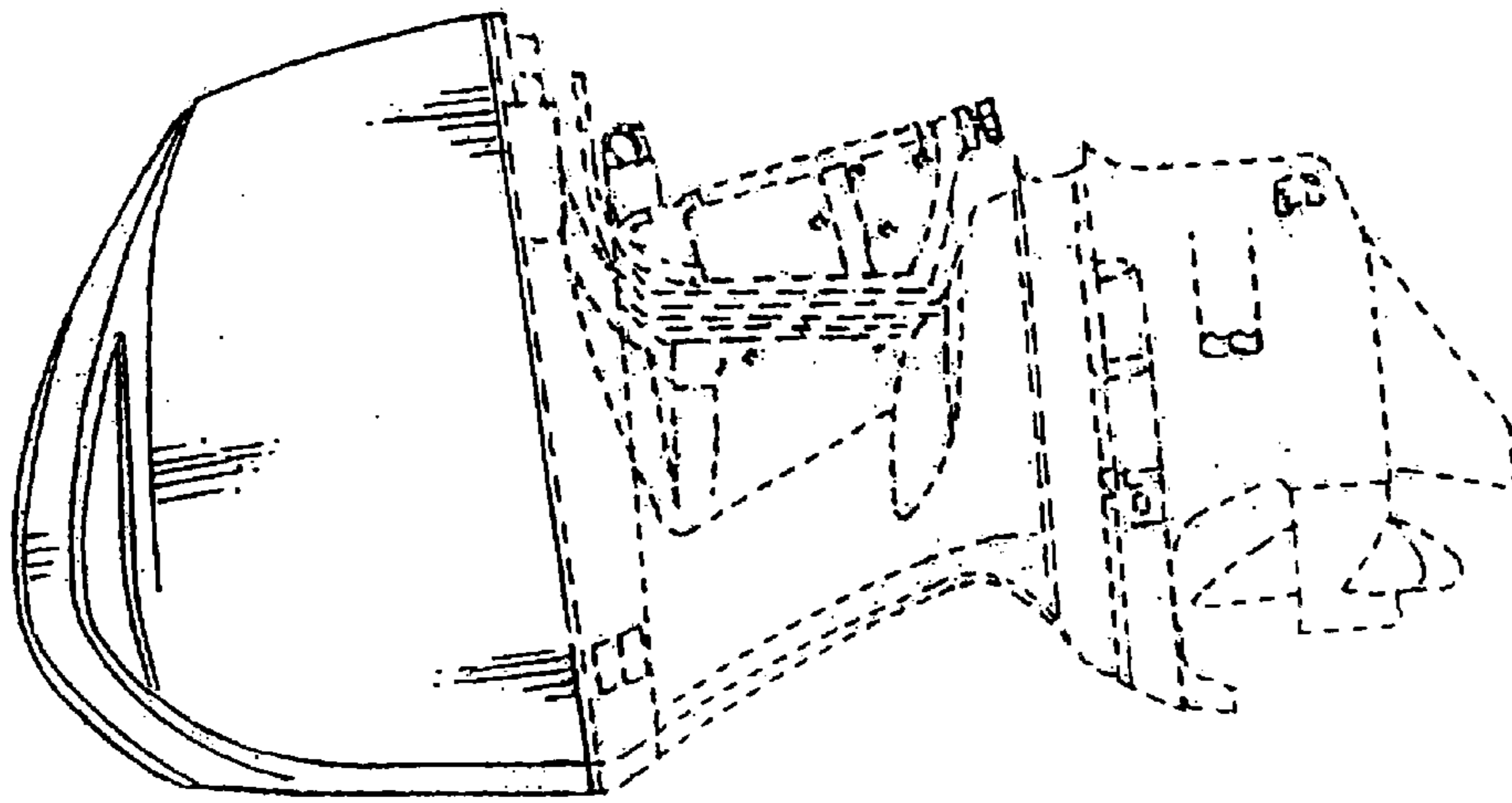

Fig. 4

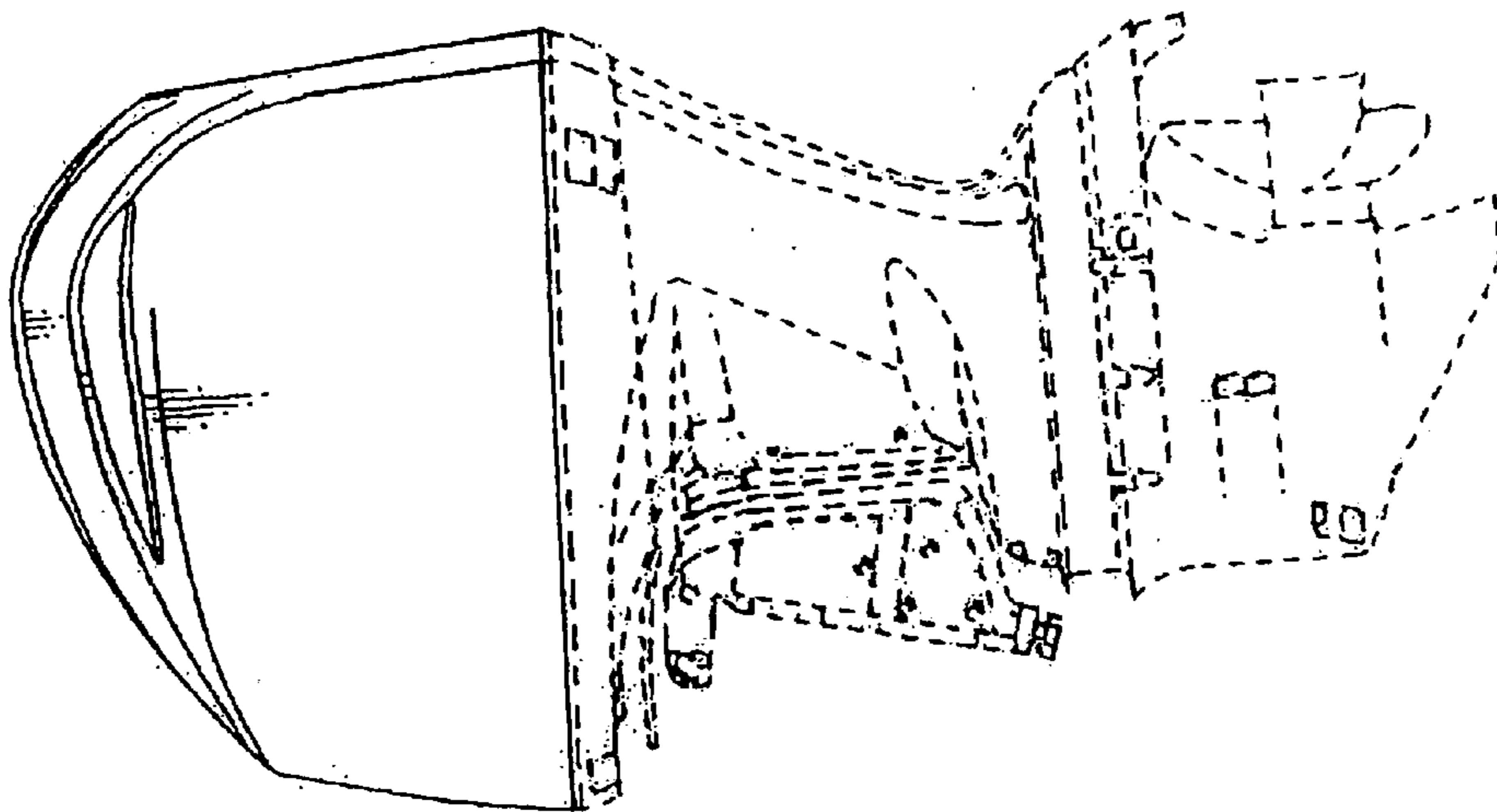

Fig. 5

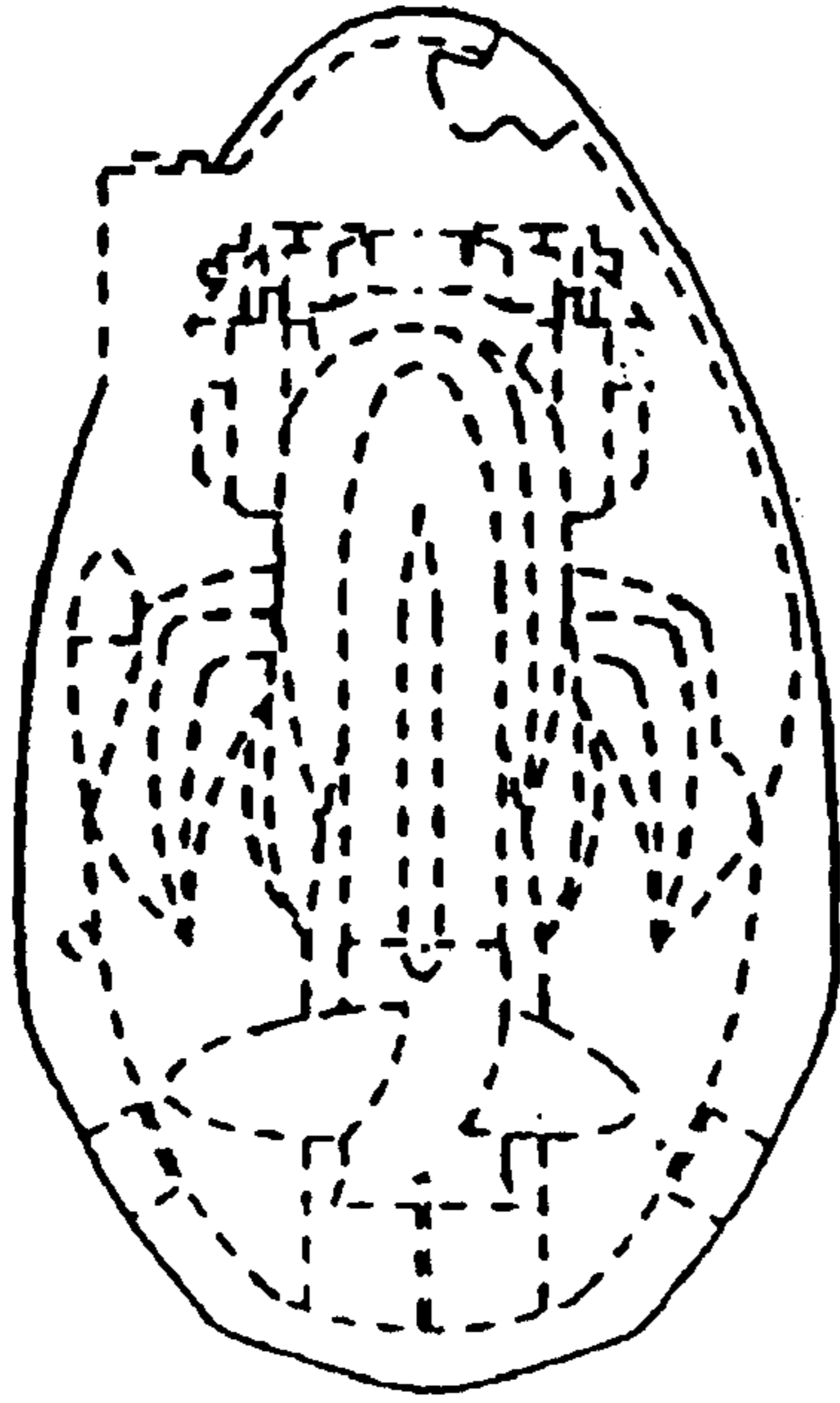

Fig. 7

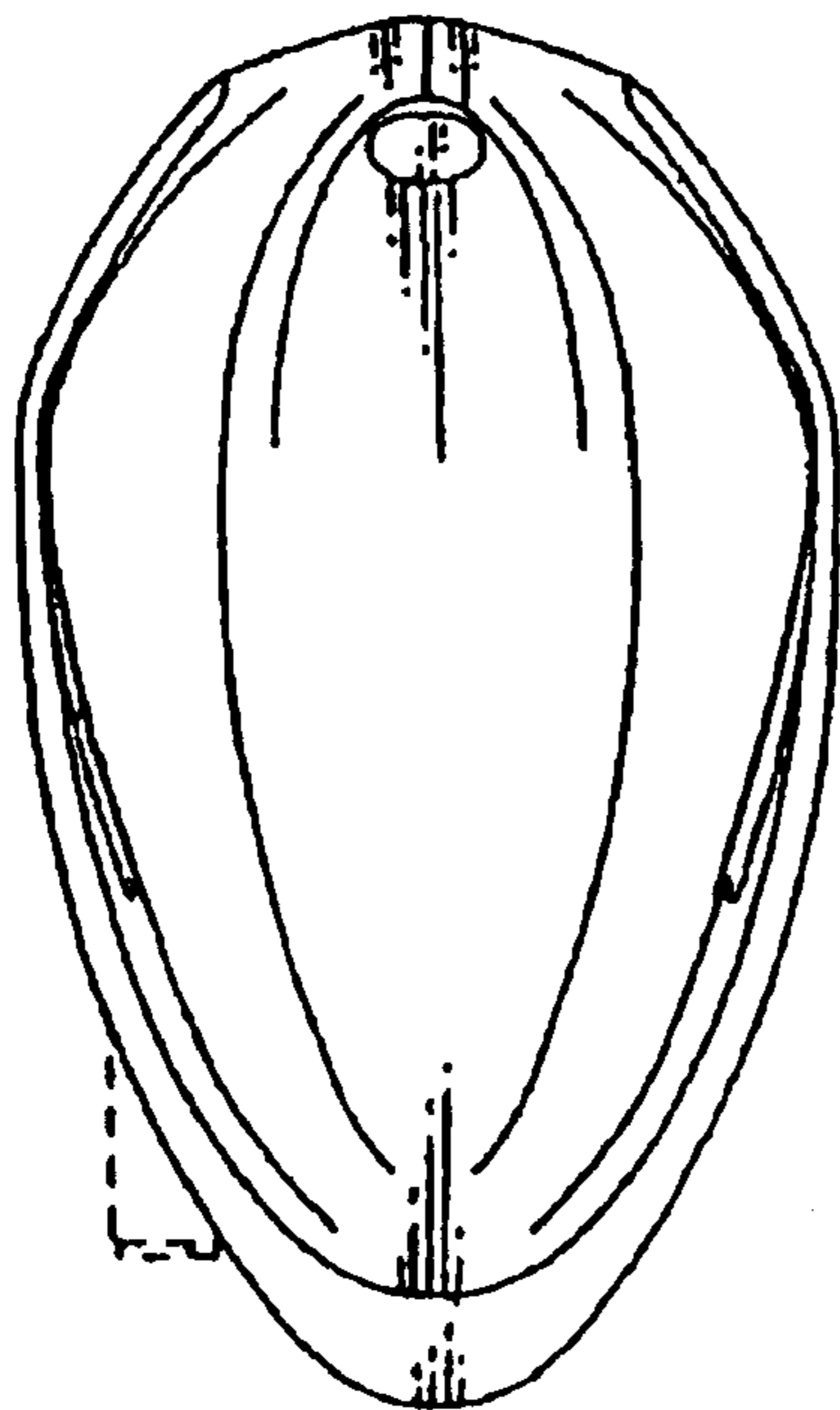

Fig. 6