



US00D537794S

(12) **United States Design Patent**  
**Sasaki et al.**

(10) **Patent No.:** **US D537,794 S**  
(45) **Date of Patent:** **\*\* Mar. 6, 2007**

(54) **LIGHTING CONTROLLER**

(75) Inventors: **Tomoaki Sasaki**, Tsu (JP); **Naoki Kanemoto**, Tsu (JP); **Takafumi Imai**, Kamakiri Tsu (JP); **Noriaki Iwao**, Kamakiri Tsu (JP)

(73) Assignee: **Matsushita Electric Works, Ltd.**, Osaka (JP)

(\*\*) Term: **14 Years**

(21) Appl. No.: **29/237,783**

(22) Filed: **Sep. 7, 2005**

(30) **Foreign Application Priority Data**

Mar. 7, 2005 (JP) ..... 2005-006628

(51) **LOC (8) Cl.** ..... **13-03**

(52) **U.S. Cl.** ..... **D13/159; D13/164**

(58) **Field of Classification Search** ..... D13/147, D13/158, 159, 160, 164; 200/237, 293; 307/125; 335/6, 78, 106, 121, 128, 132, 133, 202; 337/14, 36, 49; 361/160, 626, 819; 439/160, 439/687, 692

See application file for complete search history.

(56) **References Cited**

**U.S. PATENT DOCUMENTS**

- 3,482,201 A \* 12/1969 Schneck ..... 439/497
- 3,845,460 A \* 10/1974 Fujita et al. .... 439/687
- D255,350 S \* 6/1980 Fujita et al. .... D13/159
- 4,891,621 A \* 1/1990 Heckenkamp et al. .... 337/49
- 5,000,692 A \* 3/1991 Taniguchi et al. .... 439/160
- 5,250,920 A \* 10/1993 Fujihisa et al. .... 335/202
- D340,912 S \* 11/1993 Miller ..... D13/154
- 5,589,809 A \* 12/1996 Kogawa et al. .... 337/36

- D472,878 S \* 4/2003 Kitamura ..... D13/147
- 6,624,731 B2 \* 9/2003 Passow et al. .... 335/202
- 2003/0076204 A1 \* 4/2003 Whipple et al. .... 335/202

**OTHER PUBLICATIONS**

National Matsushita Electric Works, Ltd. Densetsushizai 2002–2004, Jun. 2002, 3 pp.

\* cited by examiner

*Primary Examiner*—Selina Sikder

(74) *Attorney, Agent, or Firm*—Osha •Liang LLP

(57) **CLAIM**

The ornamental design for a lighting controller, as shown and described.

**DESCRIPTION**

FIG. 1 is a bottom, front, and left side perspective view of the design according to the invention wherein a portion is shown in exploded condition for clarity.

FIG. 2 is a bottom, front, and right side perspective view of the design according to the invention wherein a portion is shown in exploded condition for clarity.

FIG. 3 is a front view of the design according to the invention.

FIG. 4 is a rear view of the design according to the invention.

FIG. 5 is a left side view of the design according to the invention.

FIG. 6 is a right side view of the design according to the invention.

FIG. 7 is a top view of the design according to the invention.

FIG. 8 is a bottom view of the design according to the invention; and,

FIG. 9 is a sectional view of the design according to the invention taken along line “9—9” in FIG. 3.

**1 Claim, 5 Drawing Sheets**

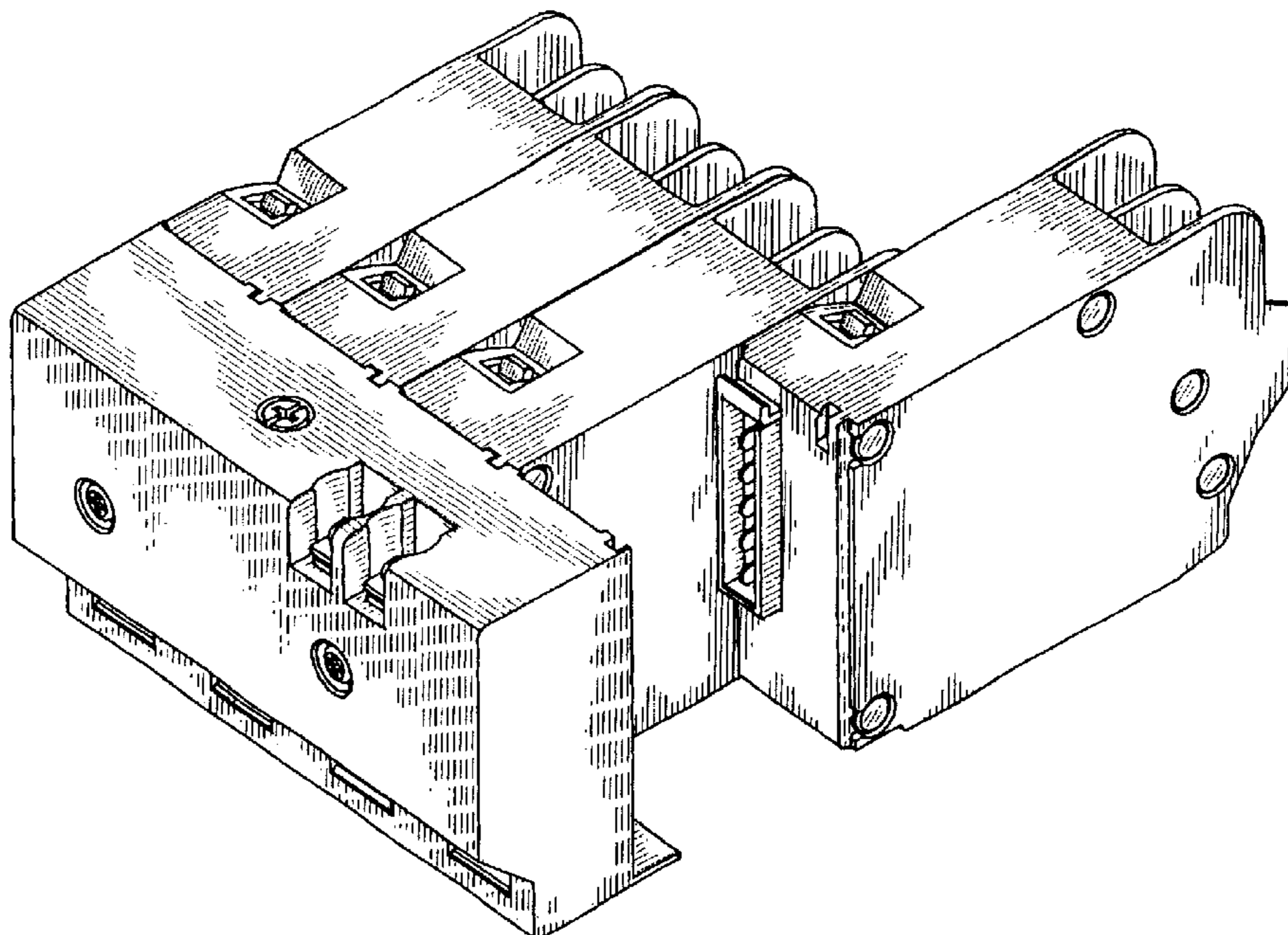

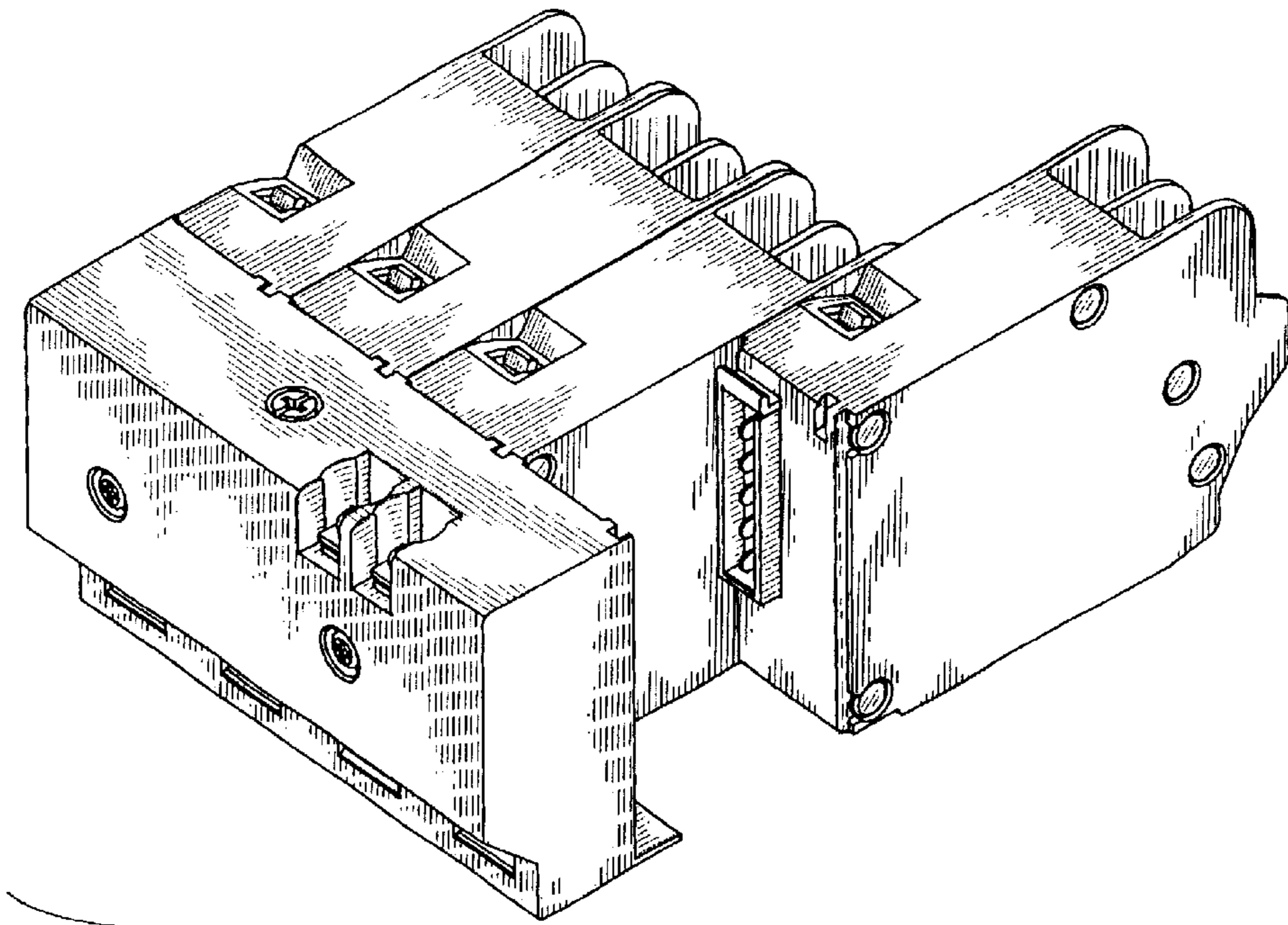

FIG. 1

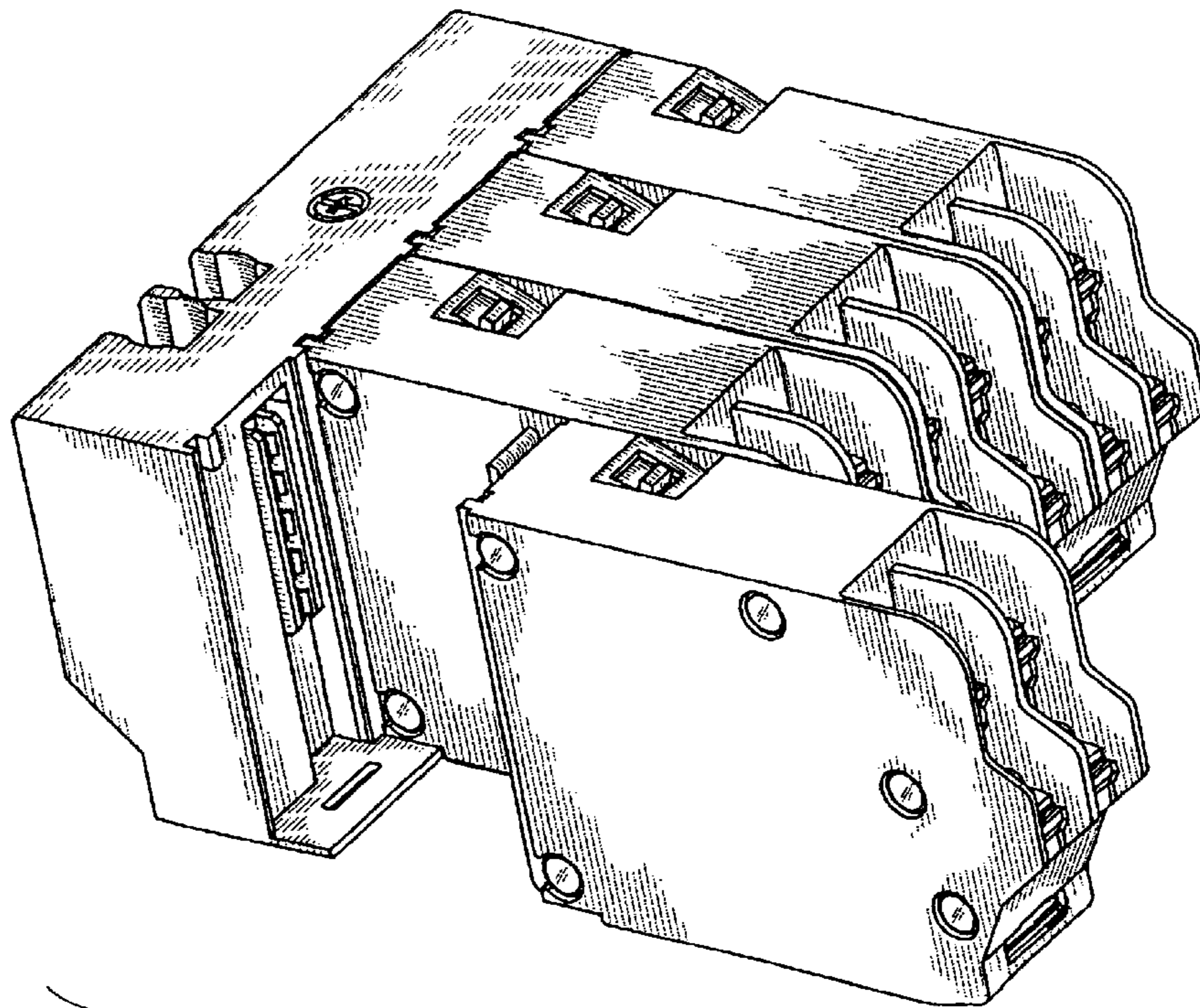
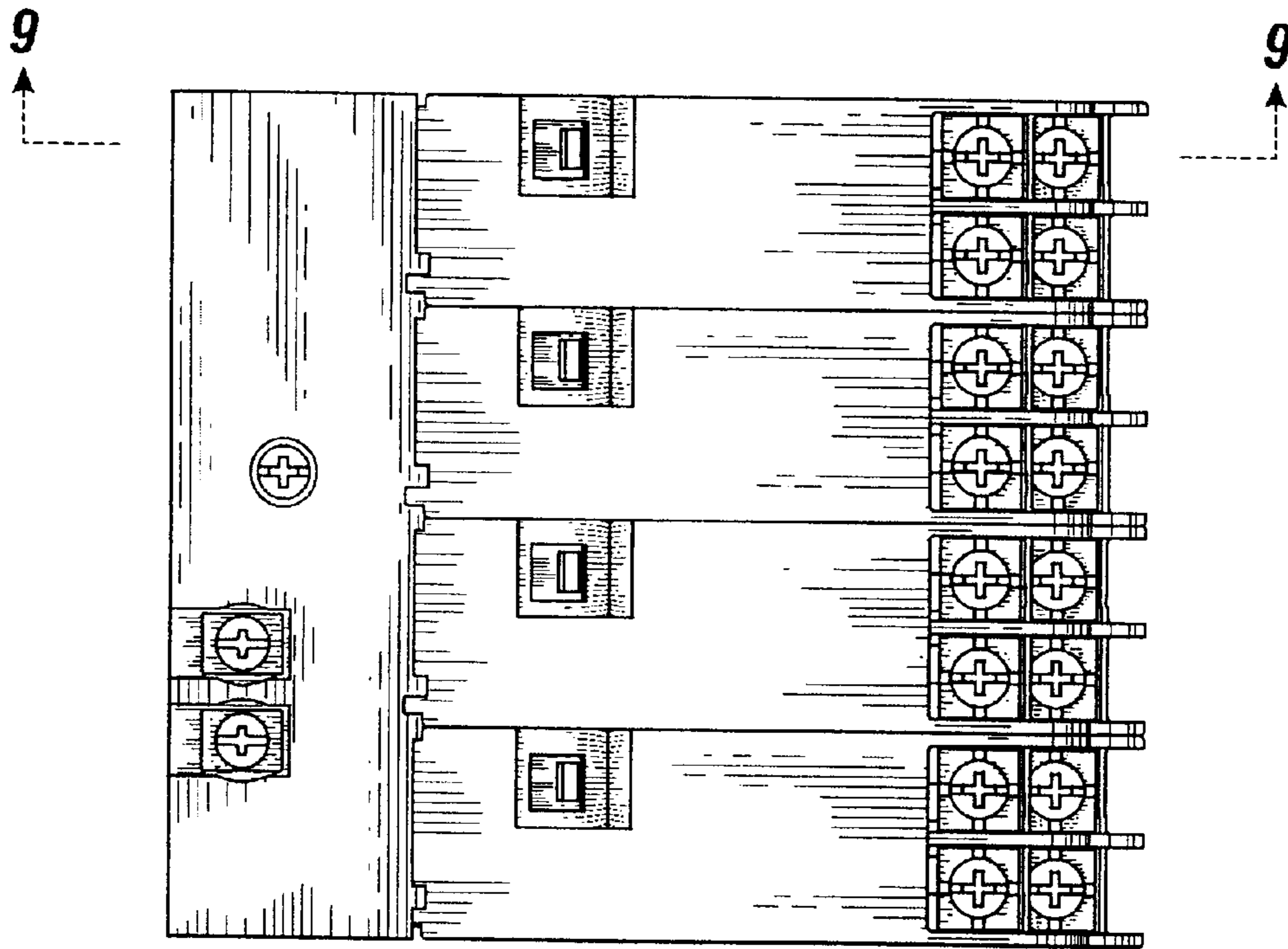
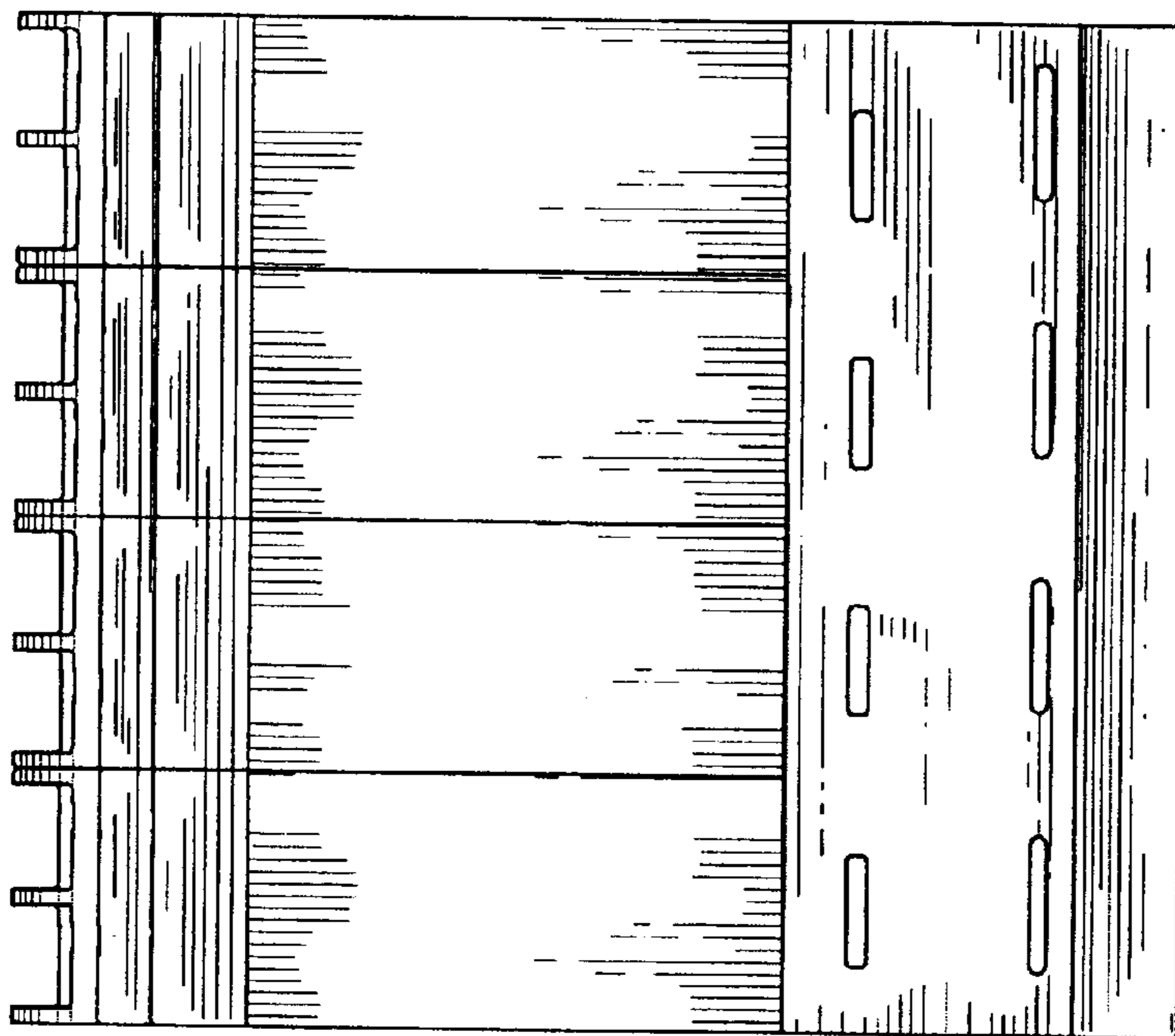

FIG. 2



**FIG. 3**



**FIG. 4**

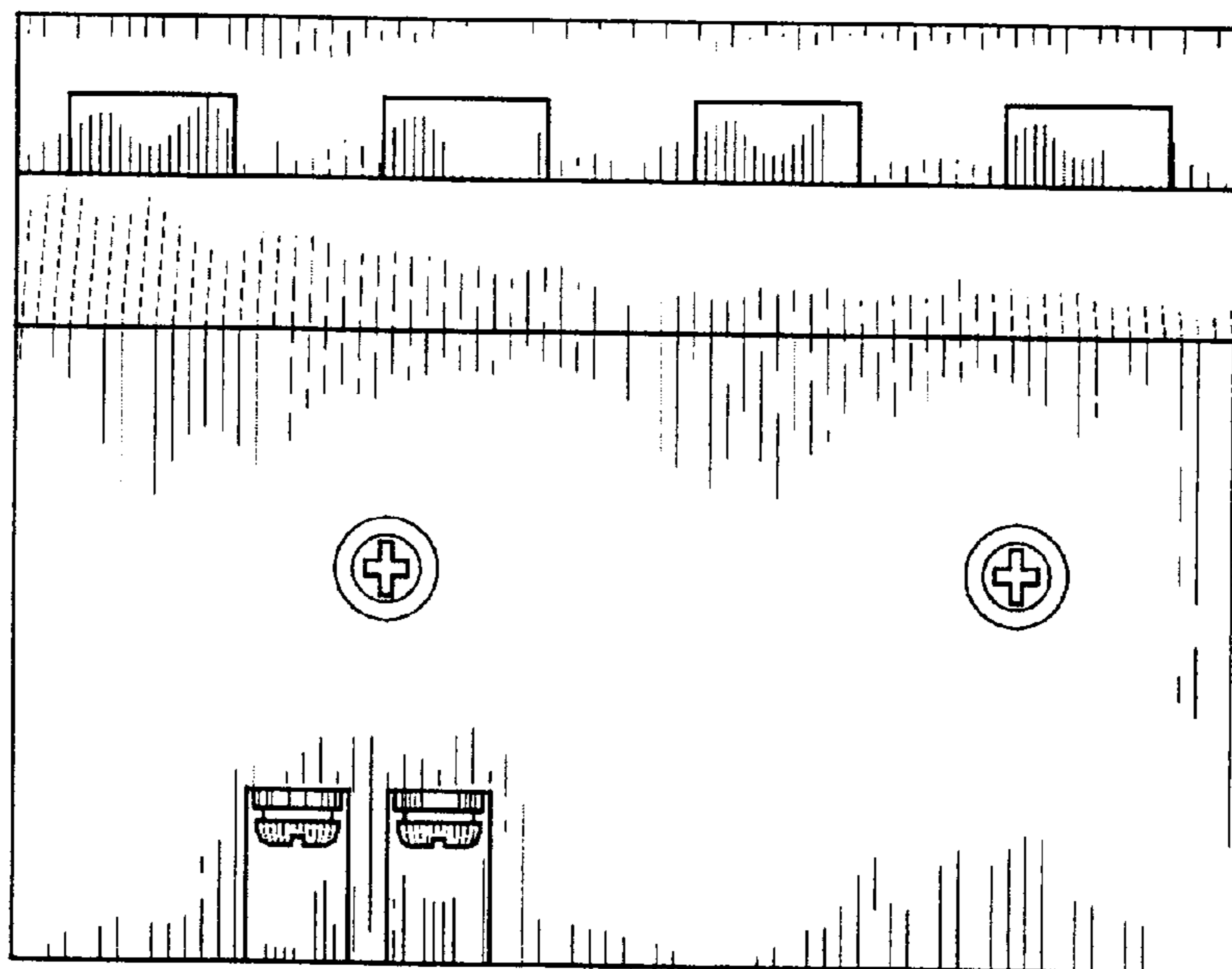

FIG. 5

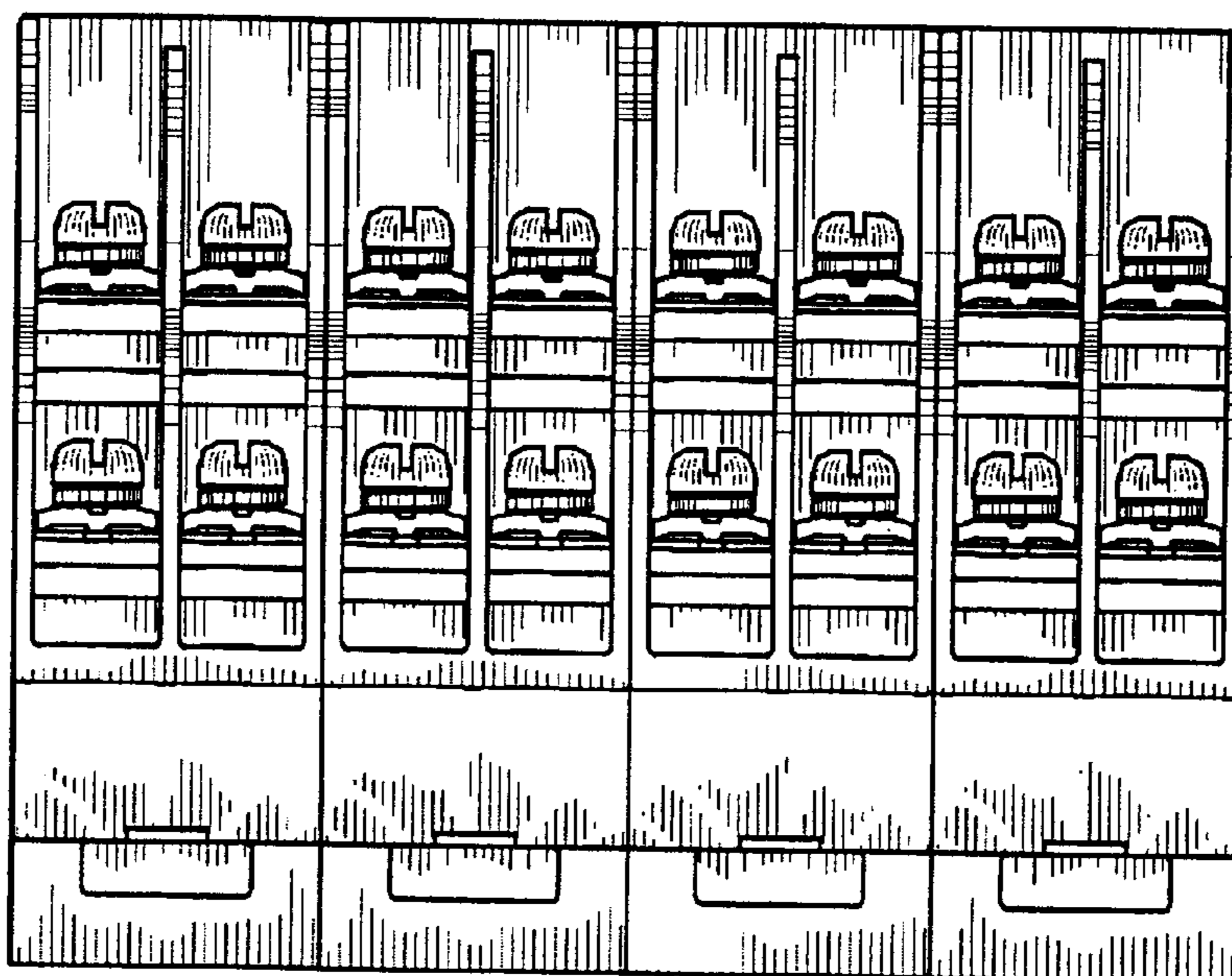
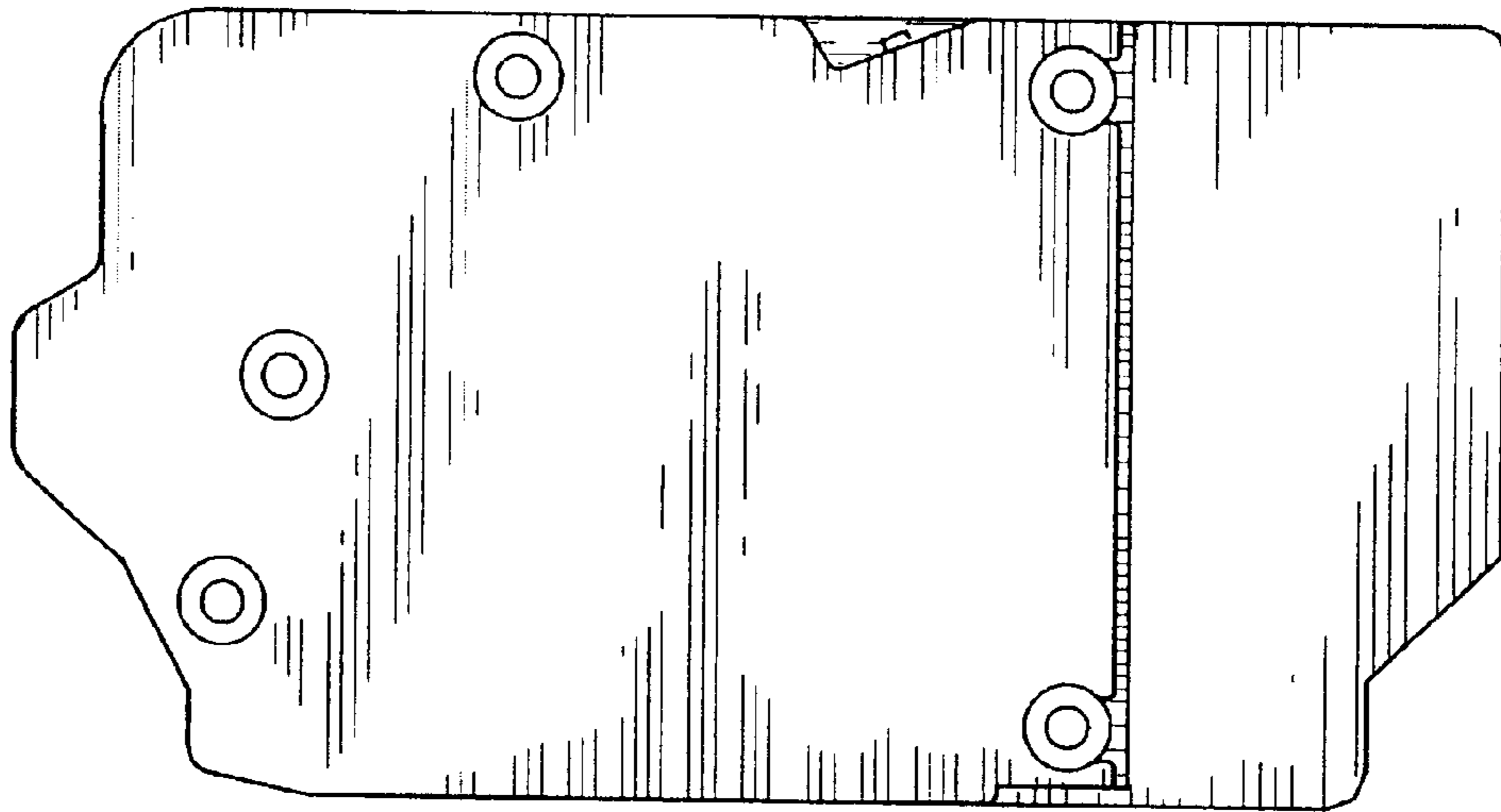
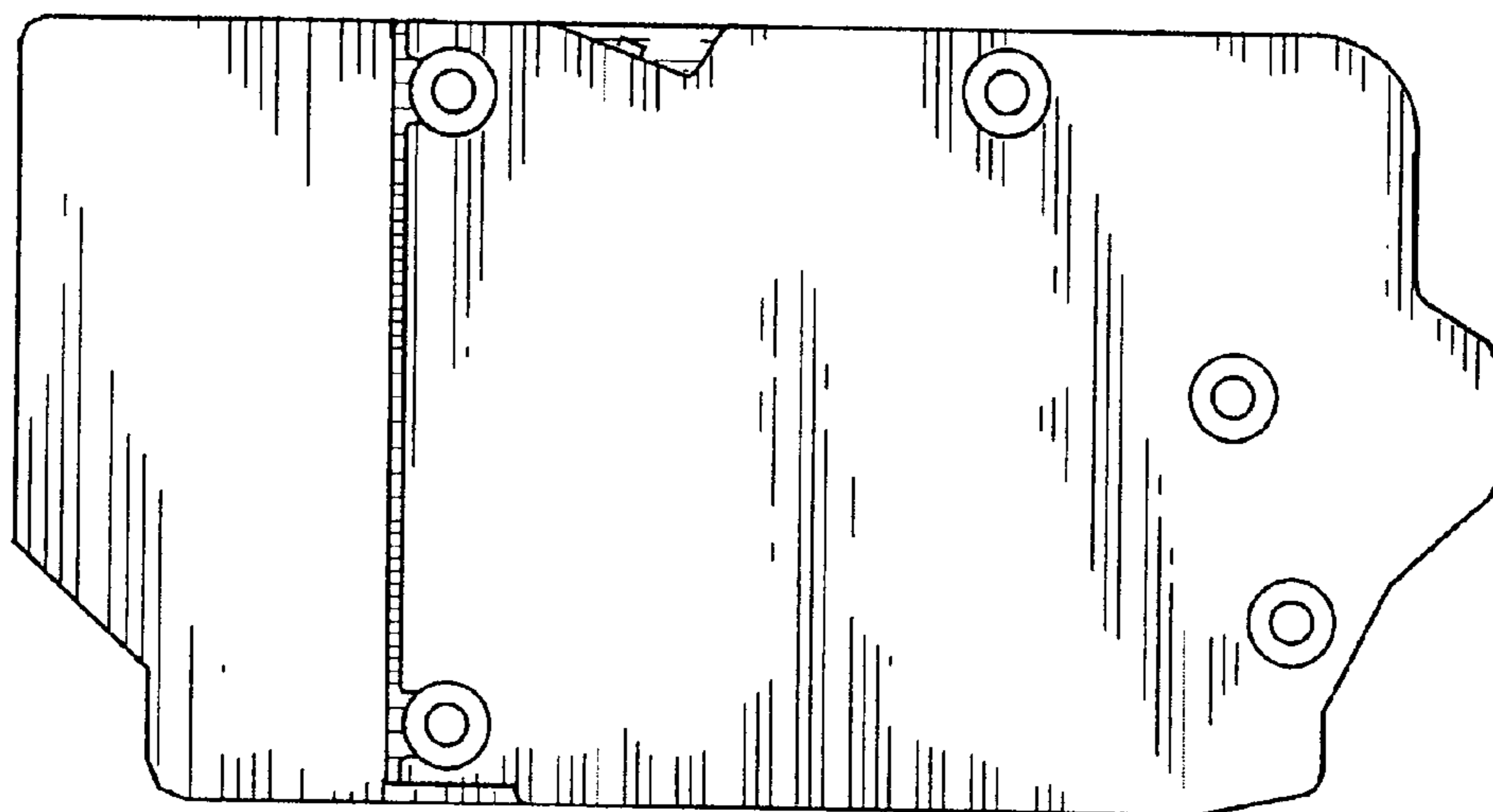

FIG. 6



**FIG. 7**



**FIG. 8**

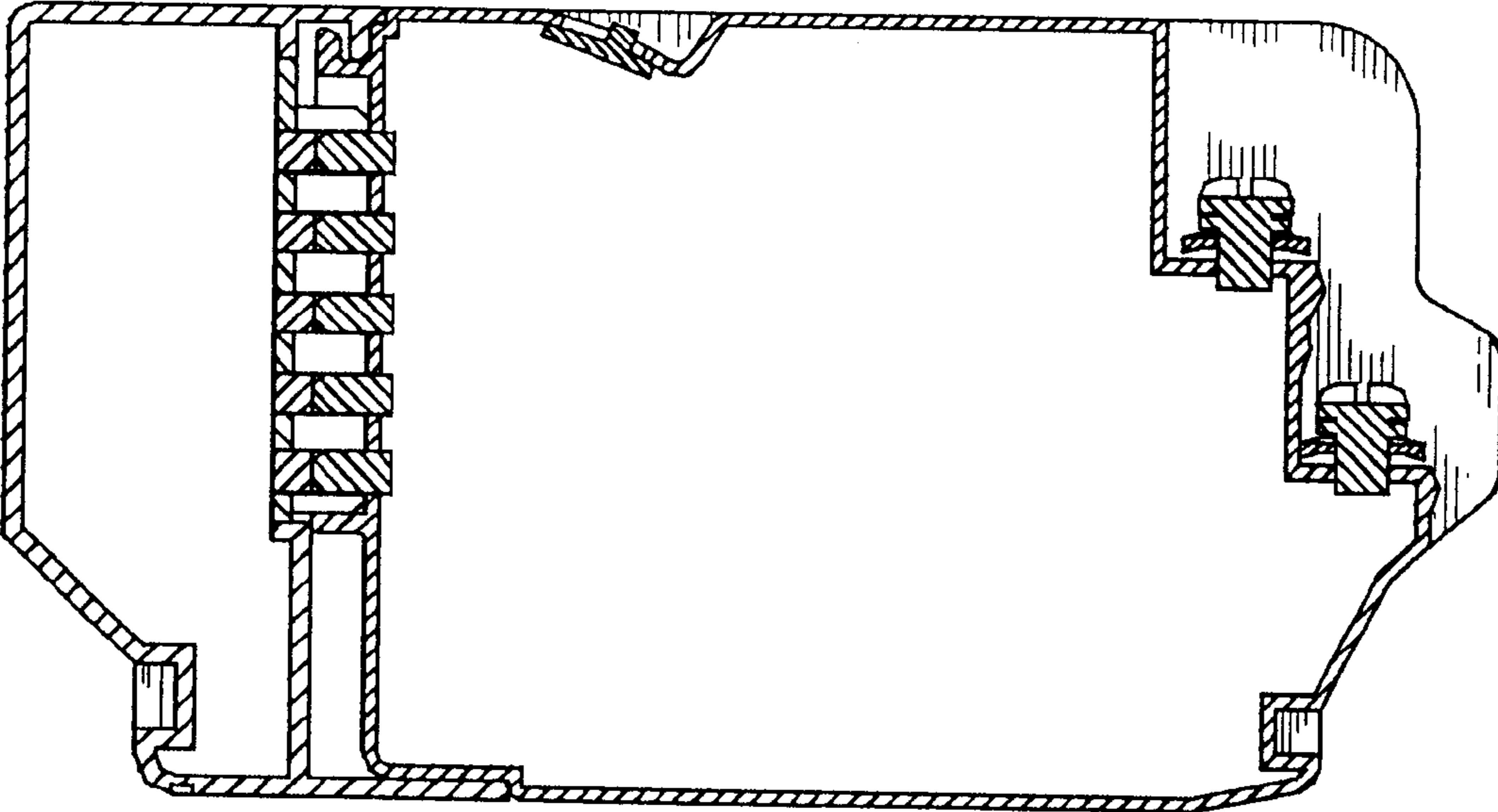

**FIG. 9**