



US00D537759S

(12) **United States Design Patent**  
**Tambornino**

(10) **Patent No.:** **US D537,759 S**

(45) **Date of Patent:** **\*\* Mar. 6, 2007**

- (54) **BRIDGE PORTION OF HITCH**
- (75) Inventor: **Curt Tambornino**, Fall Creek, WI (US)
- (73) Assignee: **Curt Manufacturing, Inc.**, Eau Claire, WI (US)
- (\*\*) Term: **14 Years**
- (21) Appl. No.: **29/231,105**
- (22) Filed: **Jun. 1, 2005**

**Related U.S. Application Data**

- (62) Division of application No. 11/126,722, filed on May 11, 2005.
- (51) **LOC (8) Cl.** ..... **12-16**
- (52) **U.S. Cl.** ..... **D12/162**
- (58) **Field of Classification Search** ..... D12/106,  
D12/161, 162, 199, 400; 280/186, 402-405.1,  
280/405.2, 407, 407.1, 416.2, 455.1, 491.5,  
280/433, 434, 438 R  
See application file for complete search history.

**References Cited**

**U.S. PATENT DOCUMENTS**

5,503,422	A	4/1996	Austin	
5,549,316	A	8/1996	Jones	
5,630,606	A *	5/1997	Ryan	280/479.3
5,730,456	A *	3/1998	Bowers	280/507
5,735,539	A	4/1998	Kravitz	
5,884,931	A	3/1999	McCoy	
6,203,048	B1	3/2001	Adair	
6,222,457	B1 *	4/2001	Mills et al.	340/686.1
6,234,510	B1	5/2001	Hammons	
6,481,258	B1	11/2002	Belinky	
D466,844	S *	12/2002	Billings	D12/162
D469,723	S *	2/2003	McCoy et al.	D12/162
6,536,794	B2	3/2003	Hancock et al.	
6,581,953	B2 *	6/2003	Jerry	D12/162

6,709,002	B2	3/2004	Tambornino	
6,746,038	B2	6/2004	McCoy et al.	
6,910,705	B1 *	6/2005	Harwood et al.	280/507
2002/0140205	A1	10/2002	Adams	
2004/0240934	A1 *	12/2004	Makos et al.	280/507

\* cited by examiner

*Primary Examiner*—Doris Clark  
*Assistant Examiner*—Michael Pratt  
(74) *Attorney, Agent, or Firm*—Shewchuk IP Services, LLC; Jeffrey D. Shewchuk

(57) **CLAIM**

The ornamental design for a bridge portion of hitch, as shown and described.

**DESCRIPTION**

FIG. 1 is a top perspective view of a bridge portion of hitch showing my new design;  
FIG. 2 is a bottom perspective view thereof;  
FIG. 3 is top plan view thereof;  
FIG. 4 is a side elevational view thereof; the opposite side being a mirror image,  
FIG. 5 is a bottom plan view thereof;  
FIG. 6 is a rear elevation view thereof;  
FIG. 7 is a front elevation view thereof;  
FIG. 8 is a cross-section view taken along 8—8 thereof;  
FIG. 9 is a cross-section view taken along 9—9 thereof;  
FIG. 10 is a cross-section view taken along 10—10 thereof;  
and,  
FIG. 11 is a cross-section view taken along 11—11 thereof.  
The characteristic feature of the ornamental design resides in the shape of the bridge section between the hitch tube engagement portion and the hitch tongue. The broken line showing of the hitch tube engagement portion and the hitch tongue is for illustrative purposes only and forms no part of the claimed design.

**1 Claim, 4 Drawing Sheets**

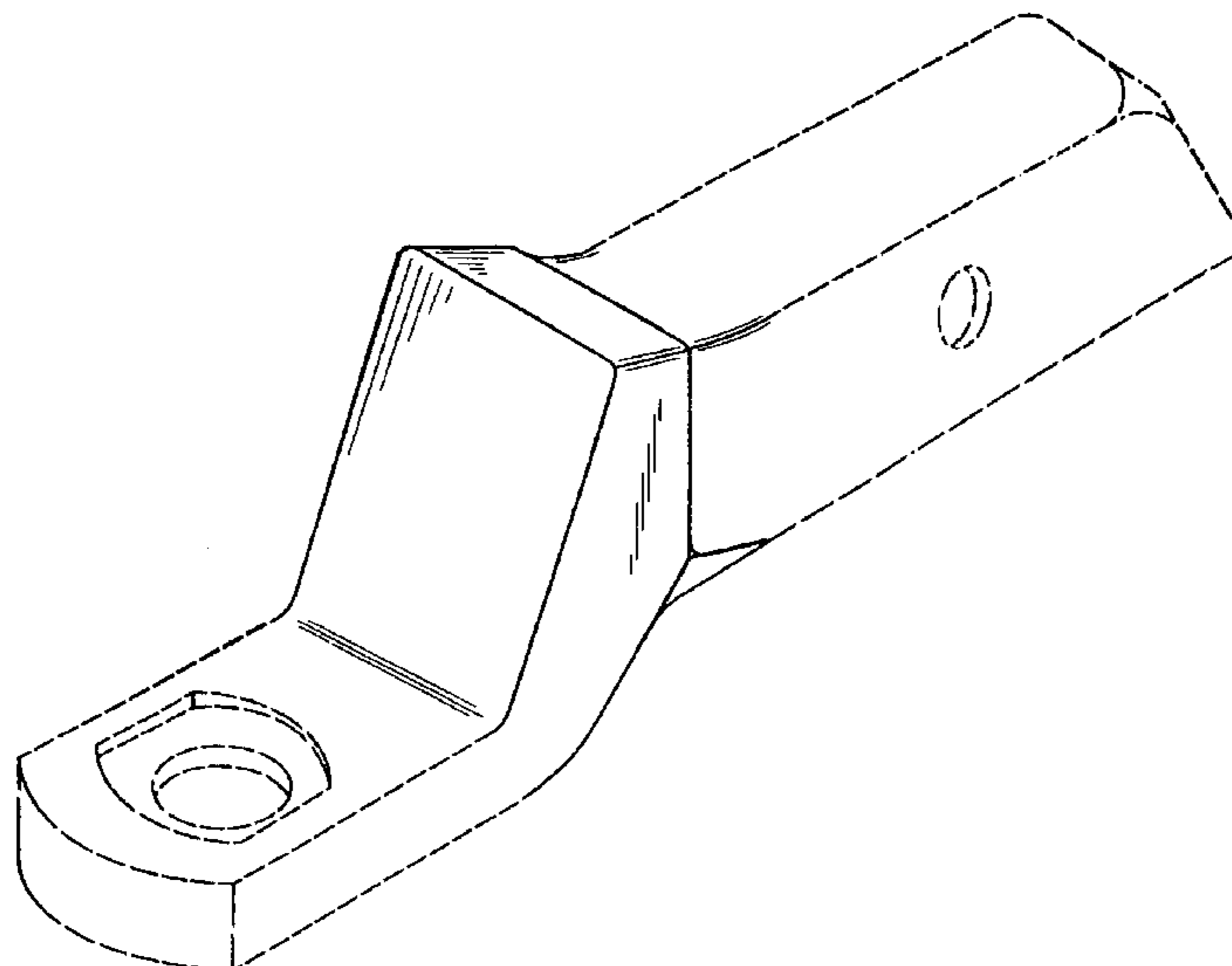

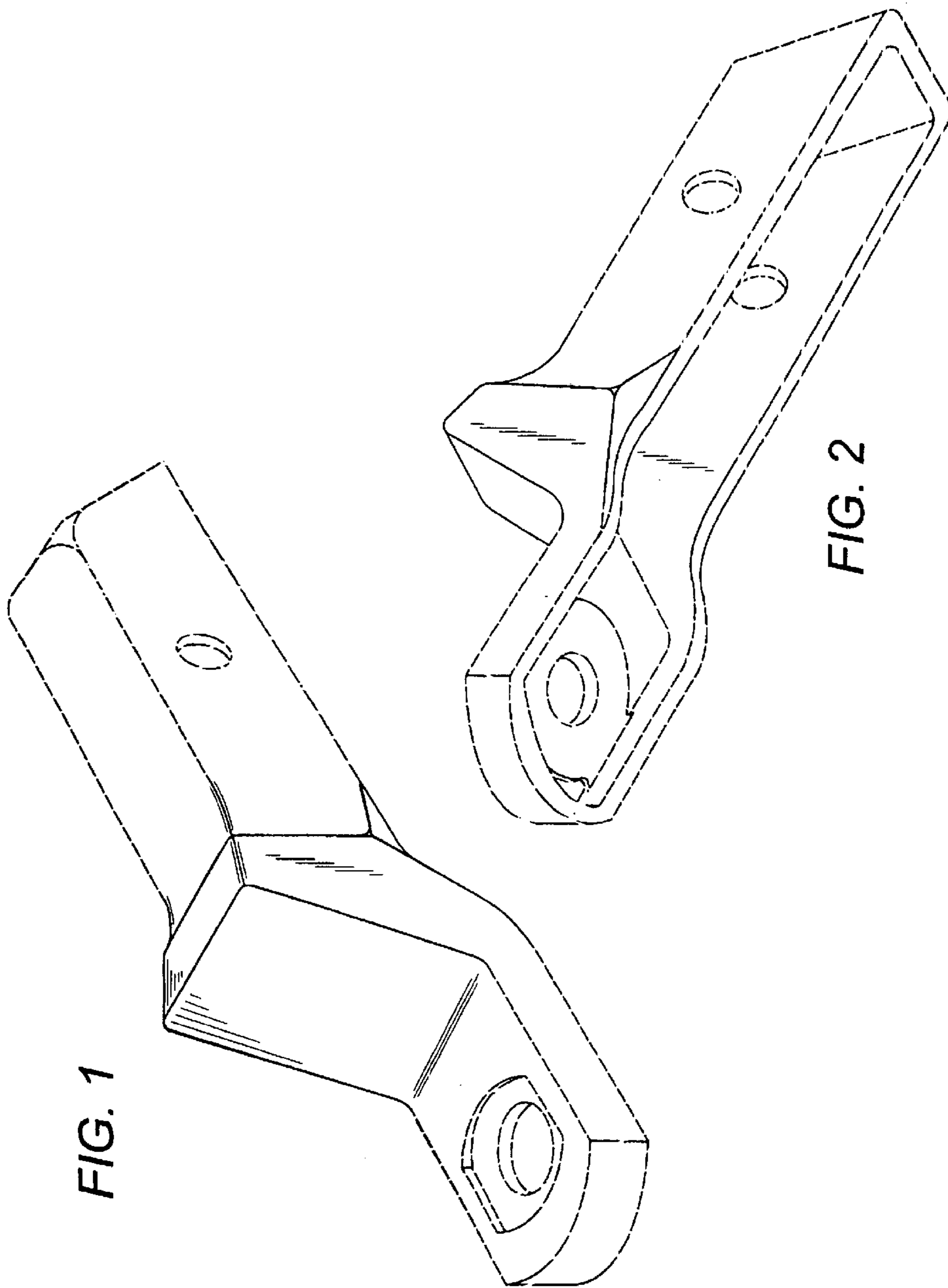

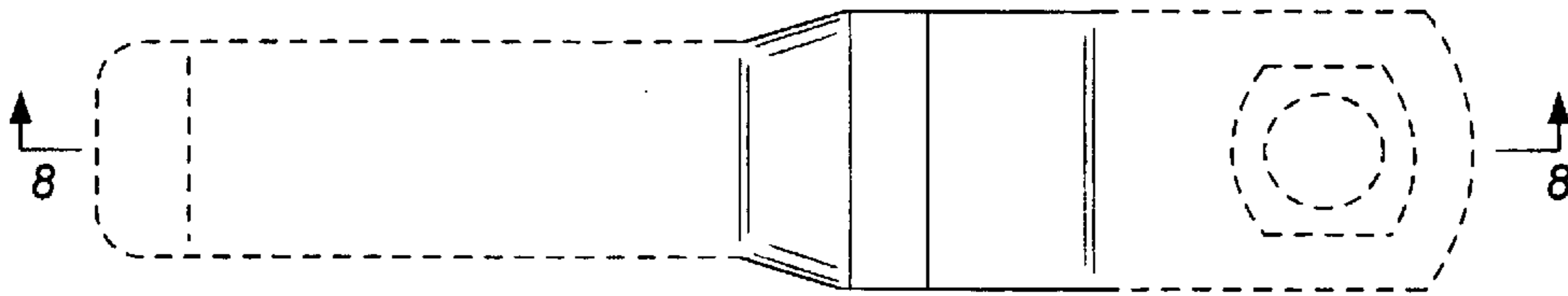

FIG. 3

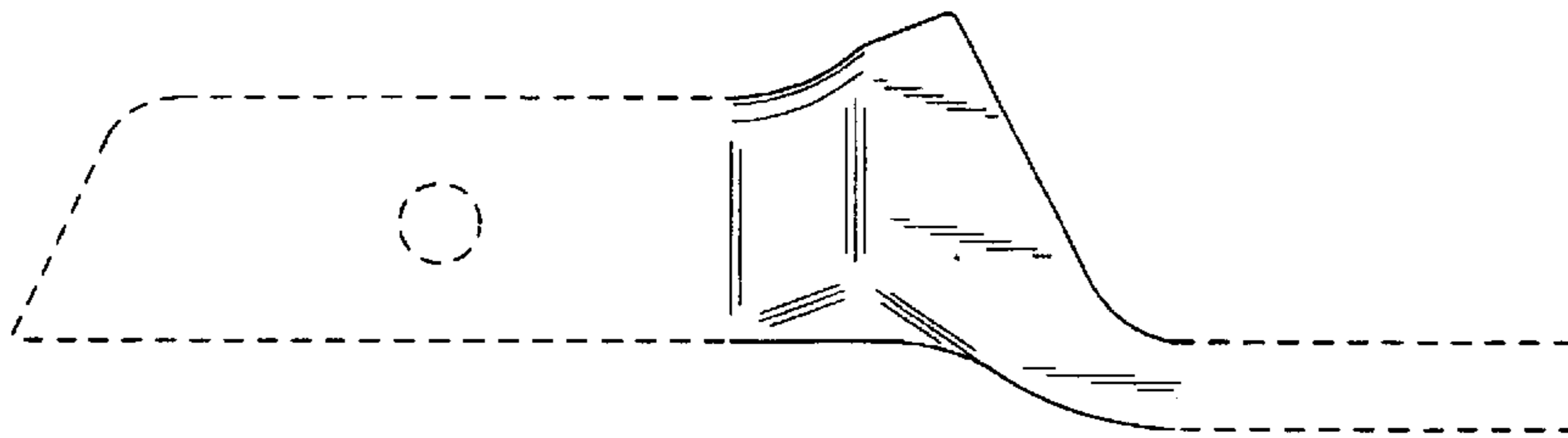

FIG. 4

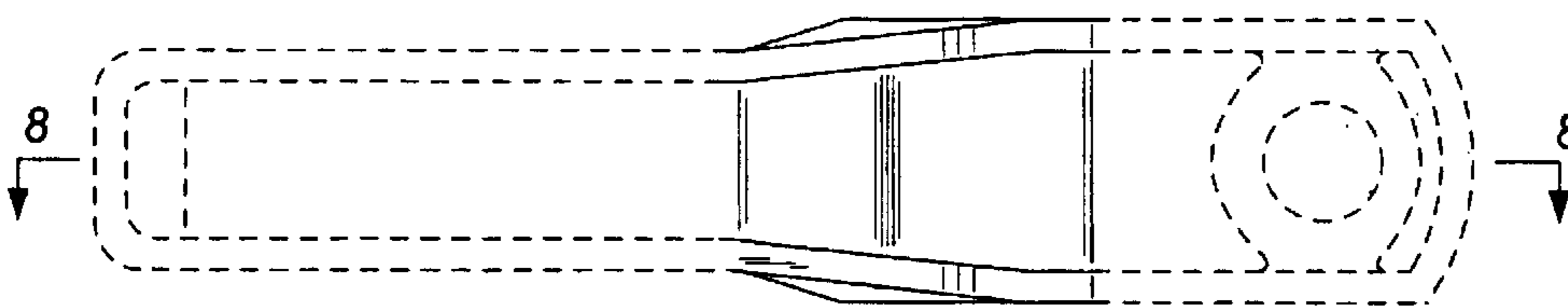
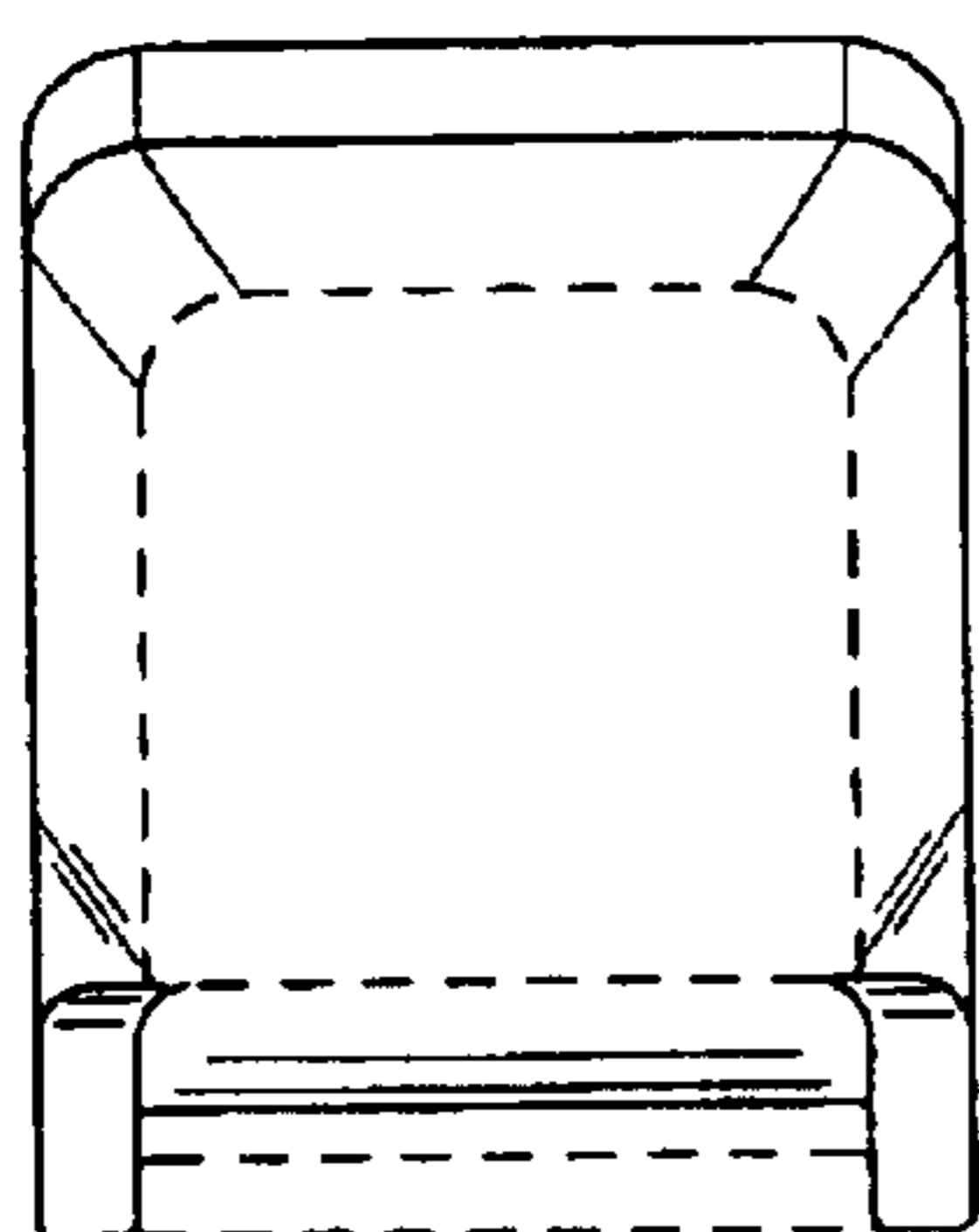
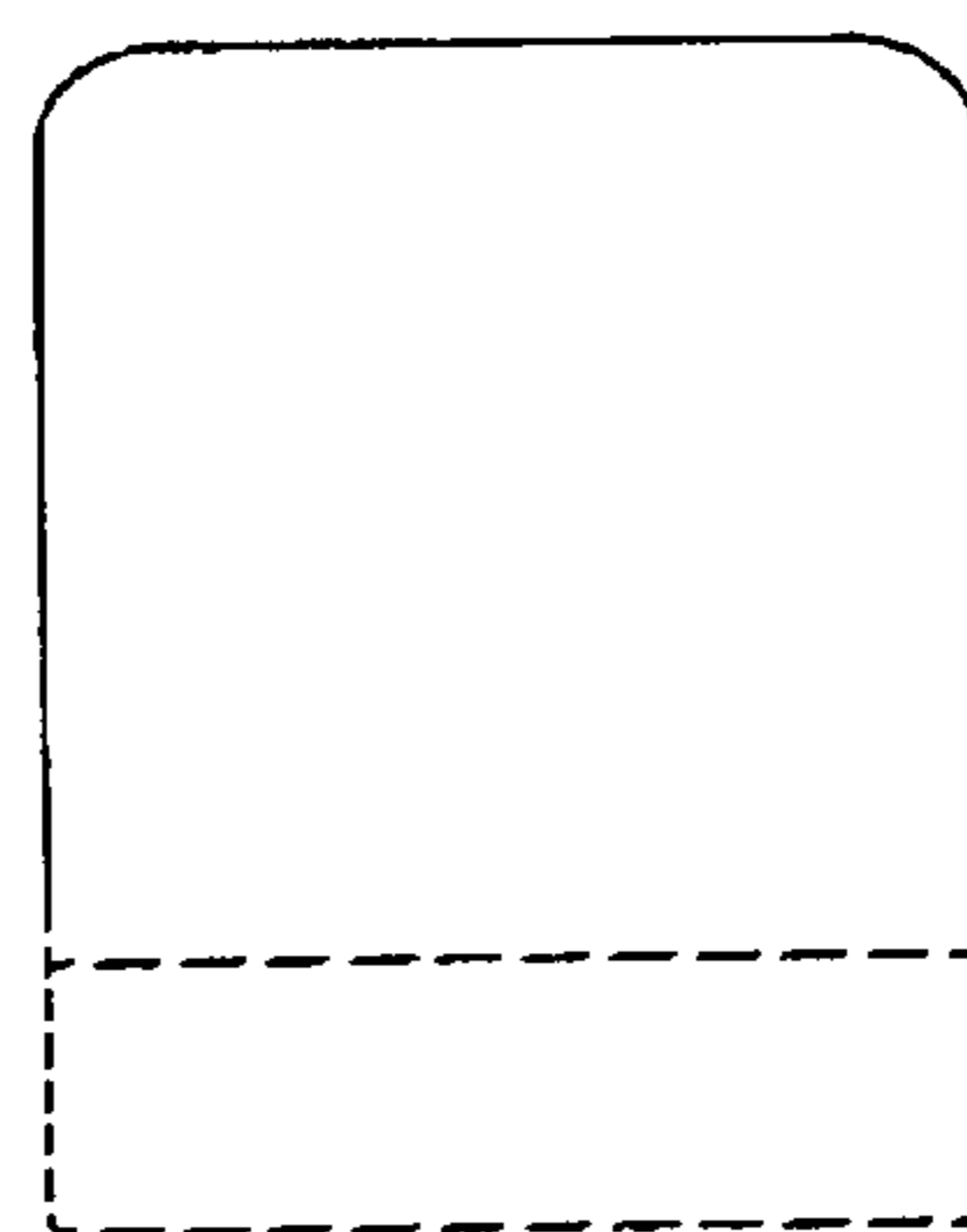

FIG. 5



*FIG. 6*



*FIG. 7*

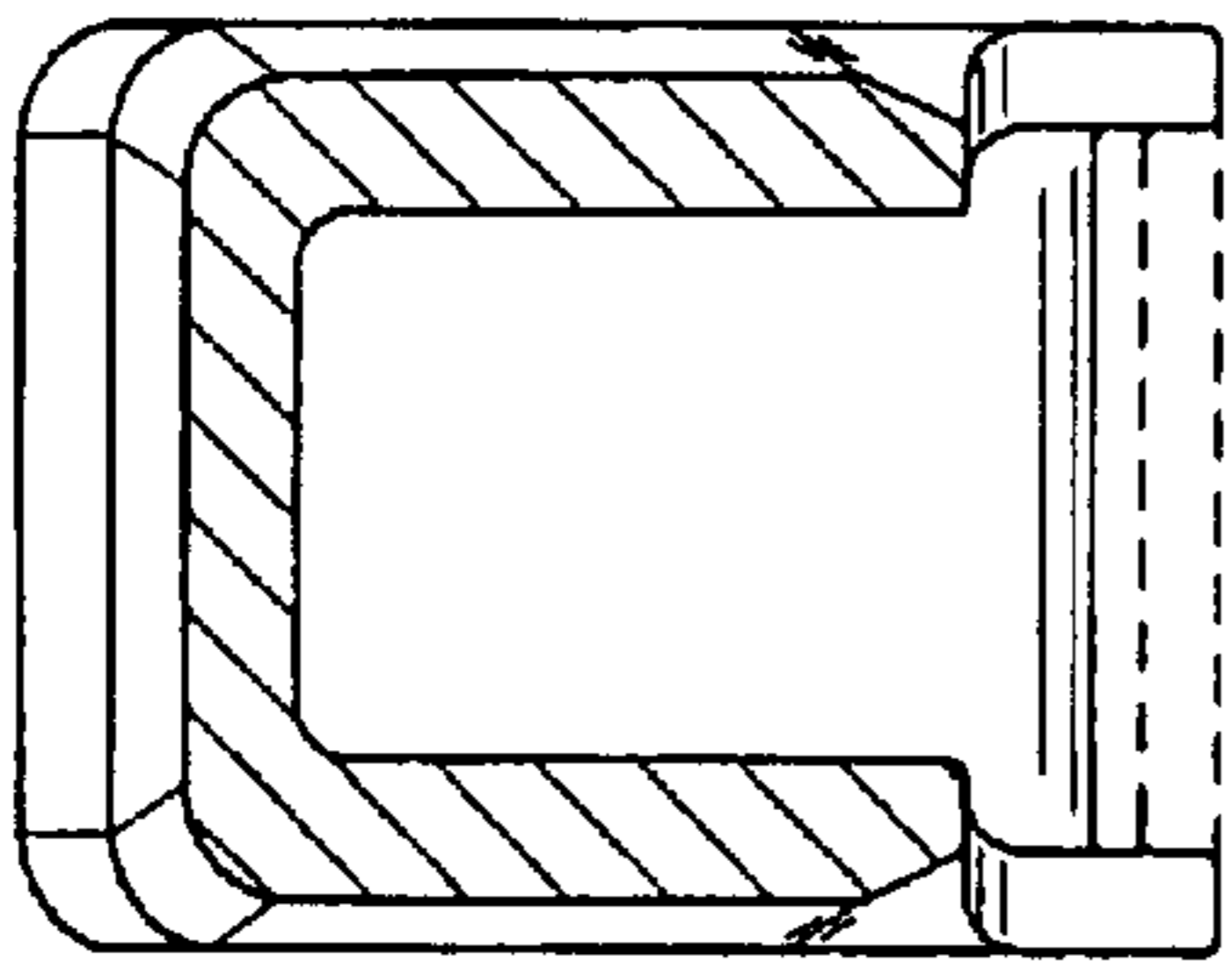

FIG. 9

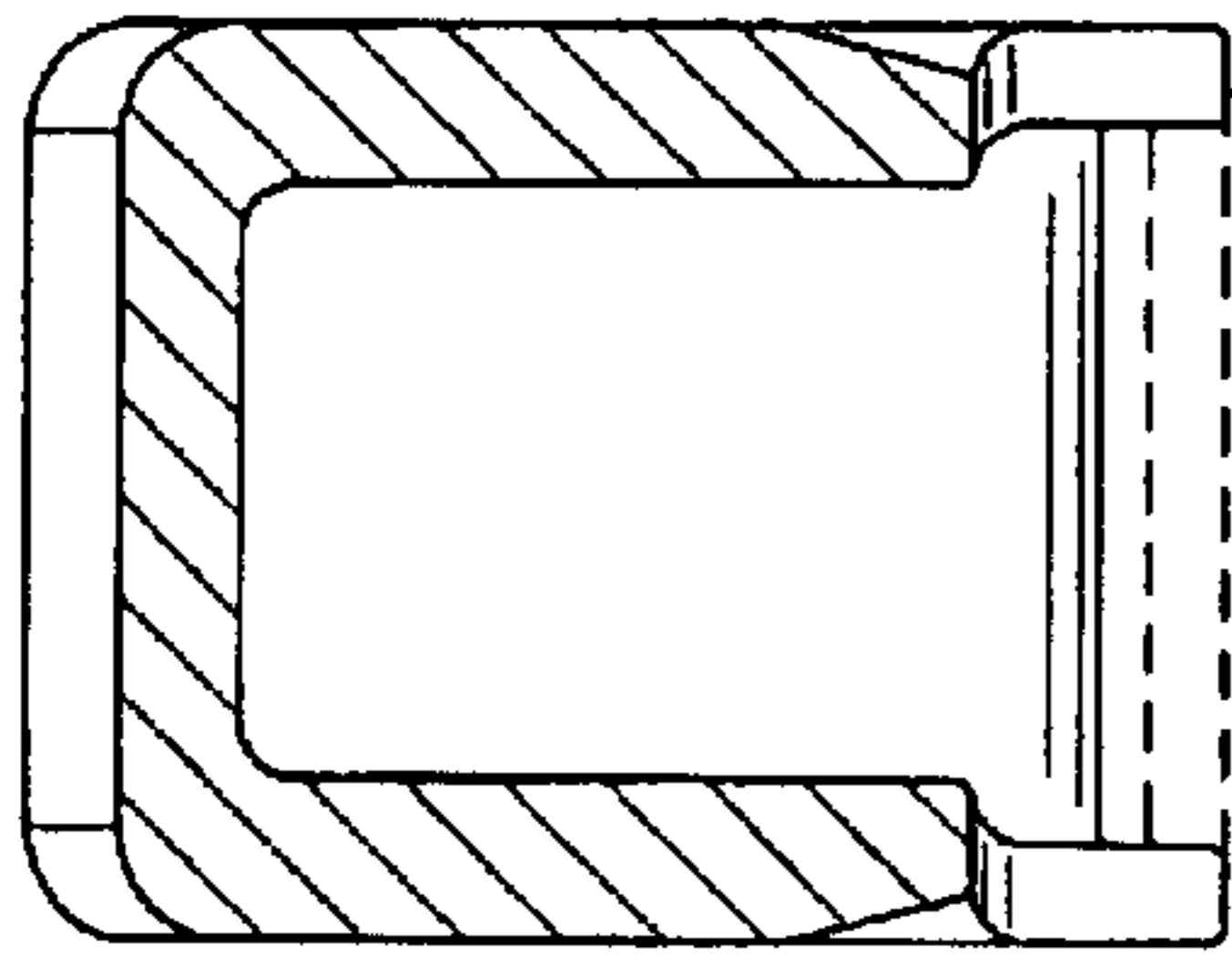

FIG. 10

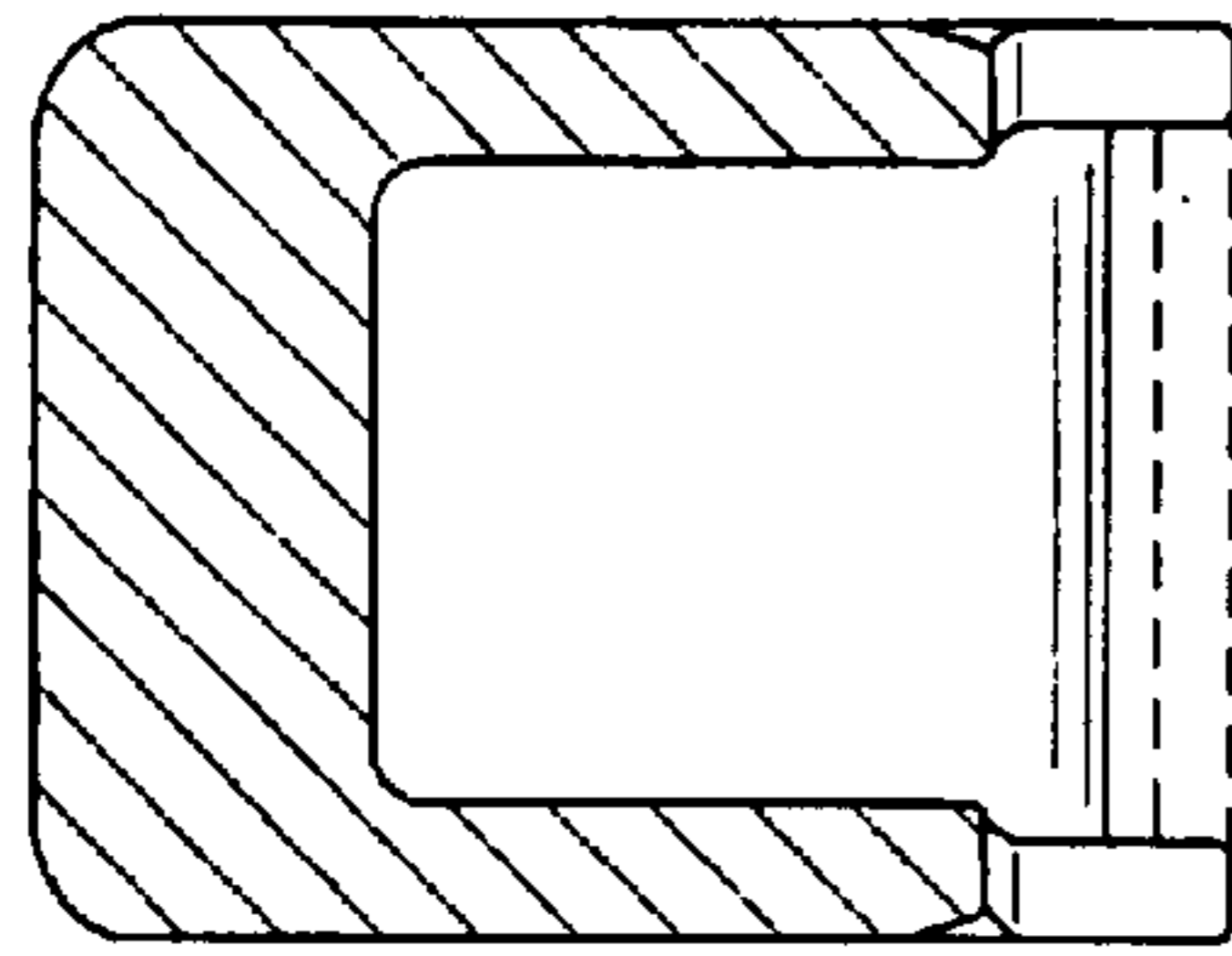

FIG. 11

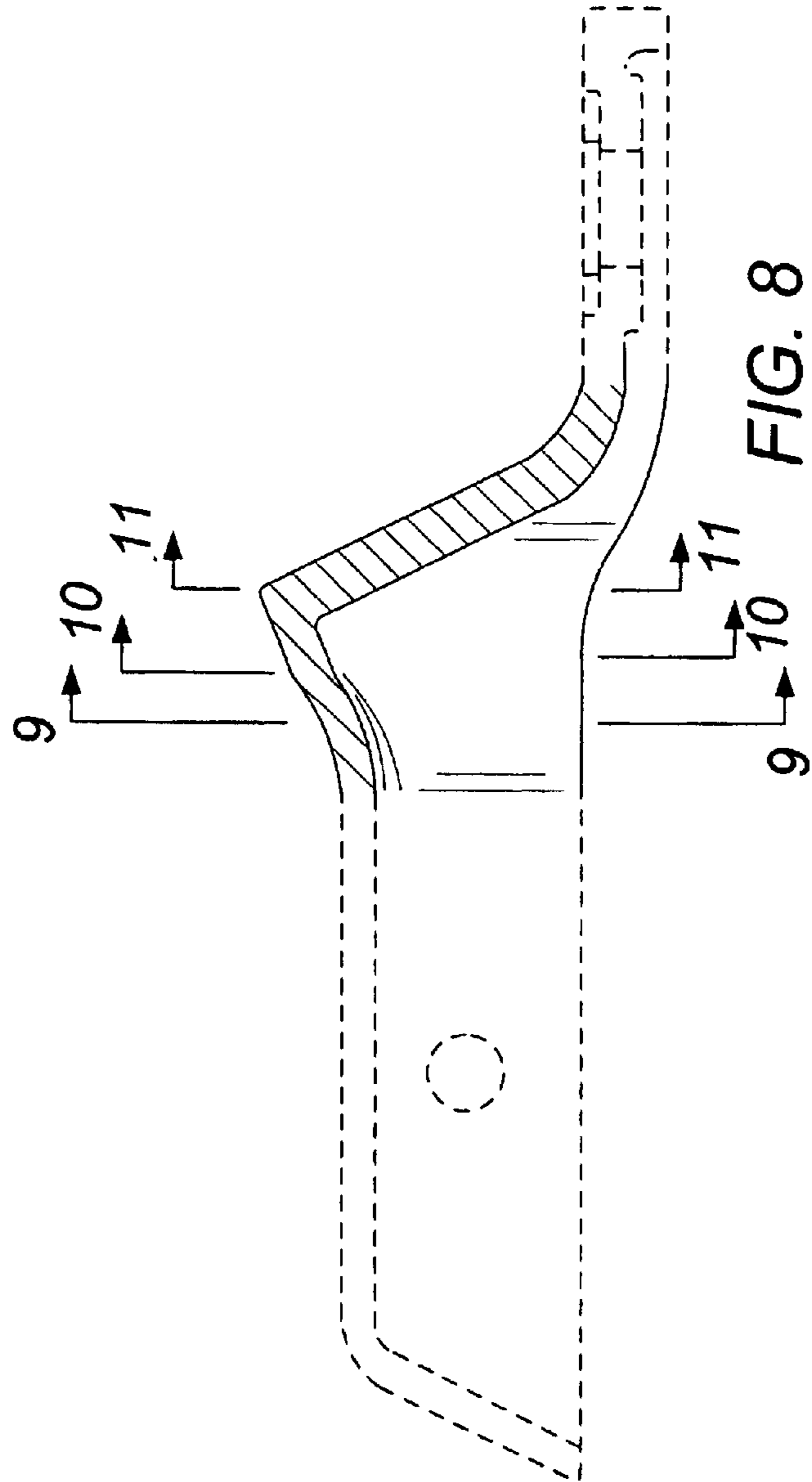

FIG. 8