



US00D537745S

(12) **United States Design Patent**
Wells

(10) **Patent No.:** **US D537,745 S**

(45) **Date of Patent:** **** Mar. 6, 2007**

(54) **TRANSDUCER SHIELD**

(76) **Inventor:** **Henry Edward Wells**, 2104 Hwy. 270
E., Sheridan, AR (US) 72150

(**) **Term:** **14 Years**

(21) **Appl. No.:** **29/234,872**

(22) **Filed:** **Jul. 25, 2005**

(51) **LOC (8) Cl.** **10-04**

(52) **U.S. Cl.** **D10/103**

(58) **Field of Classification Search** D10/46,
D10/70, 74, 103, 121; D13/101, 184, 199;
336/30; 338/4; 361/283, 111; 367/140, 141,
367/142, 149, 150, 151, 173, 174, 176, 154,
367/188

See application file for complete search history.

(56) **References Cited**

U.S. PATENT DOCUMENTS

3,859,598 A * 1/1975 McElwain et al. 367/188

6,652,331 B2 * 11/2003 Healey 367/141

2005/0254346 A1 * 11/2005 Roth 367/188

* cited by examiner

Primary Examiner—Antoine D. Davis

(57) **CLAIM**

The ornamental design for a transducer shield, as shown and described.

DESCRIPTION

FIG. 1 is a perspective view of my new transducer shield design taken generally from the front and looking upwards towards the bottom;

FIG. 2 is a front elevation view of the transducer shield depicted in FIG. 1;

FIG. 3 is a left side elevation view of the transducer shield depicted in FIG. 1;

FIG. 4 is a right side elevation view of the transducer shield depicted in FIG. 1;

FIG. 5 is a top plan view of the transducer shield depicted in FIG. 1;

FIG. 6 is a bottom plan view of the transducer shield depicted in FIG. 1;

FIG. 7 is a rear elevation view of the transducer shield depicted in FIG. 1; and,

FIG. 8 is a perspective view of an alternate embodiment of the present design taken generally from the rear and looking downwards toward the top.

The dashed lines showing the environment in FIG. 1 are for illustrative purposes only and form no part of the claimed design.

1 Claim, 3 Drawing Sheets

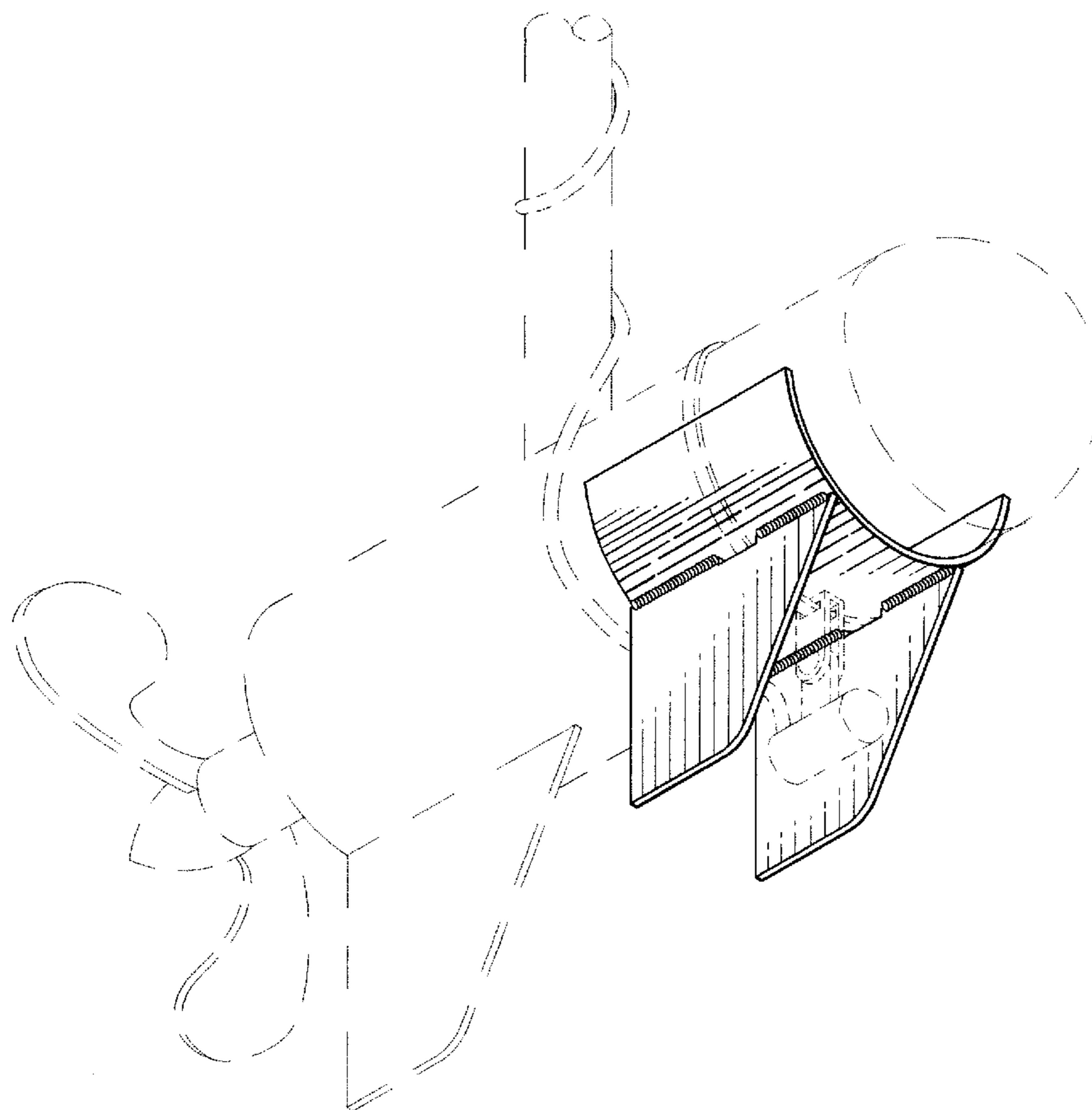

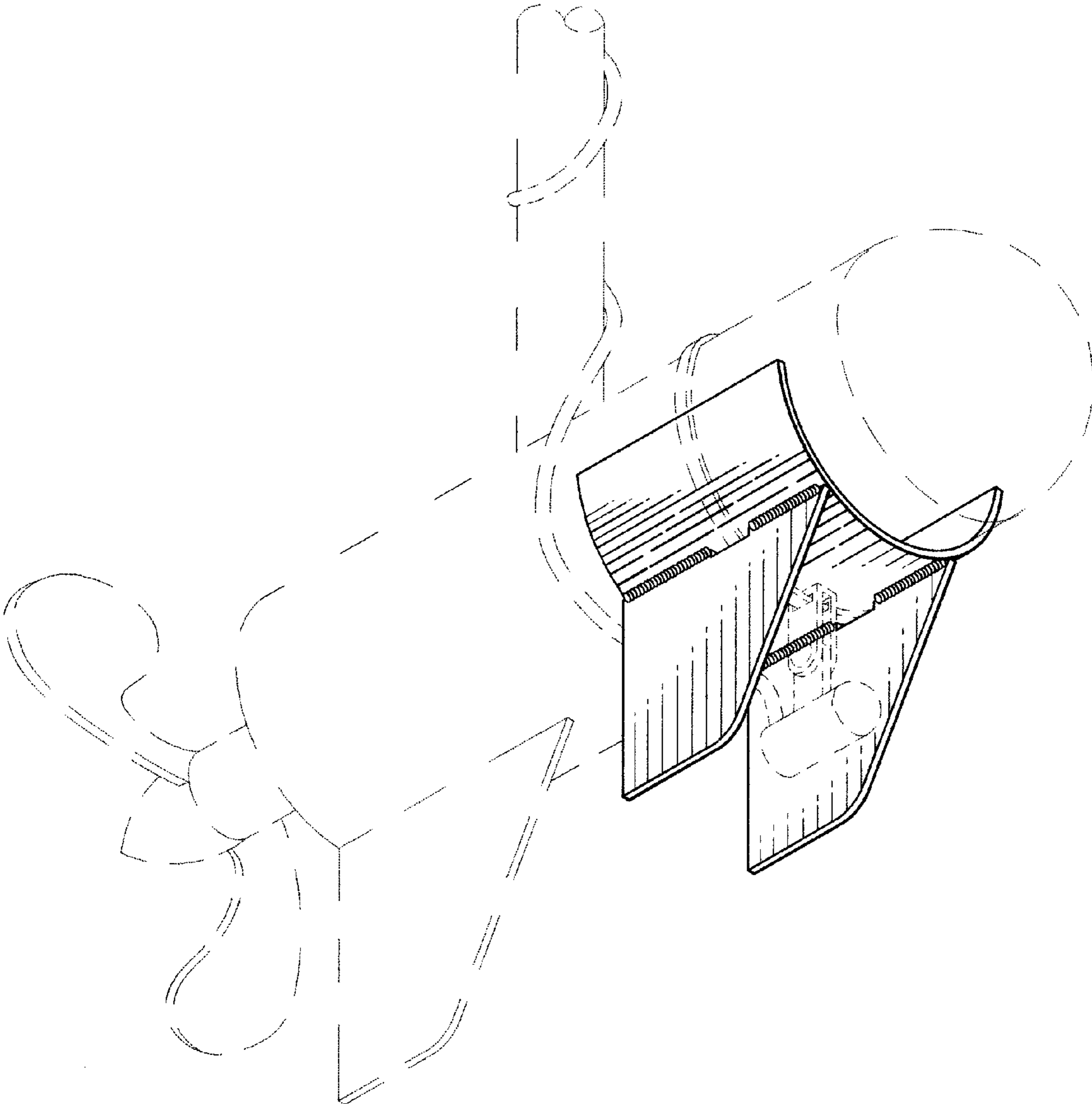

Fig. 1

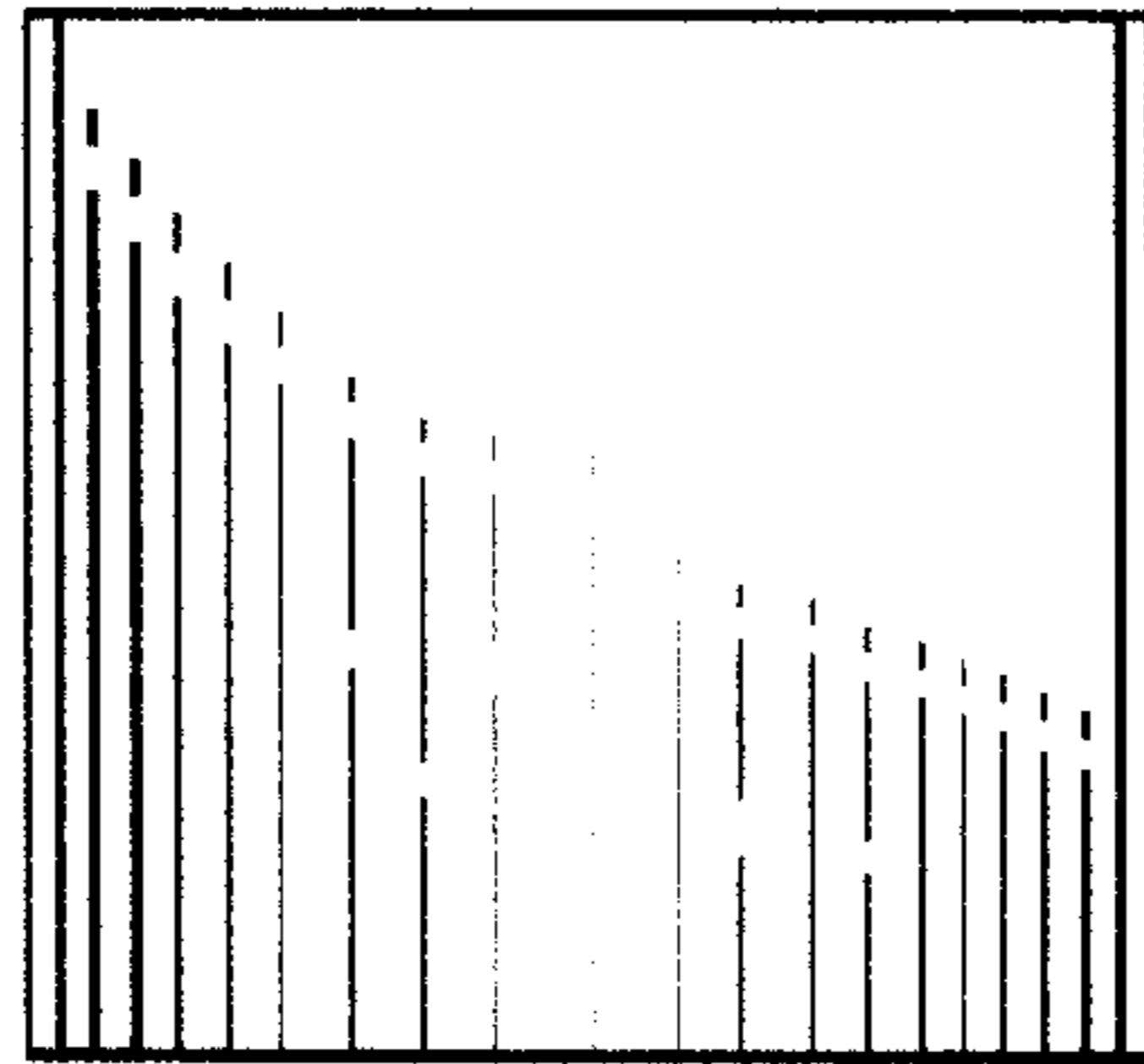

Fig. 5

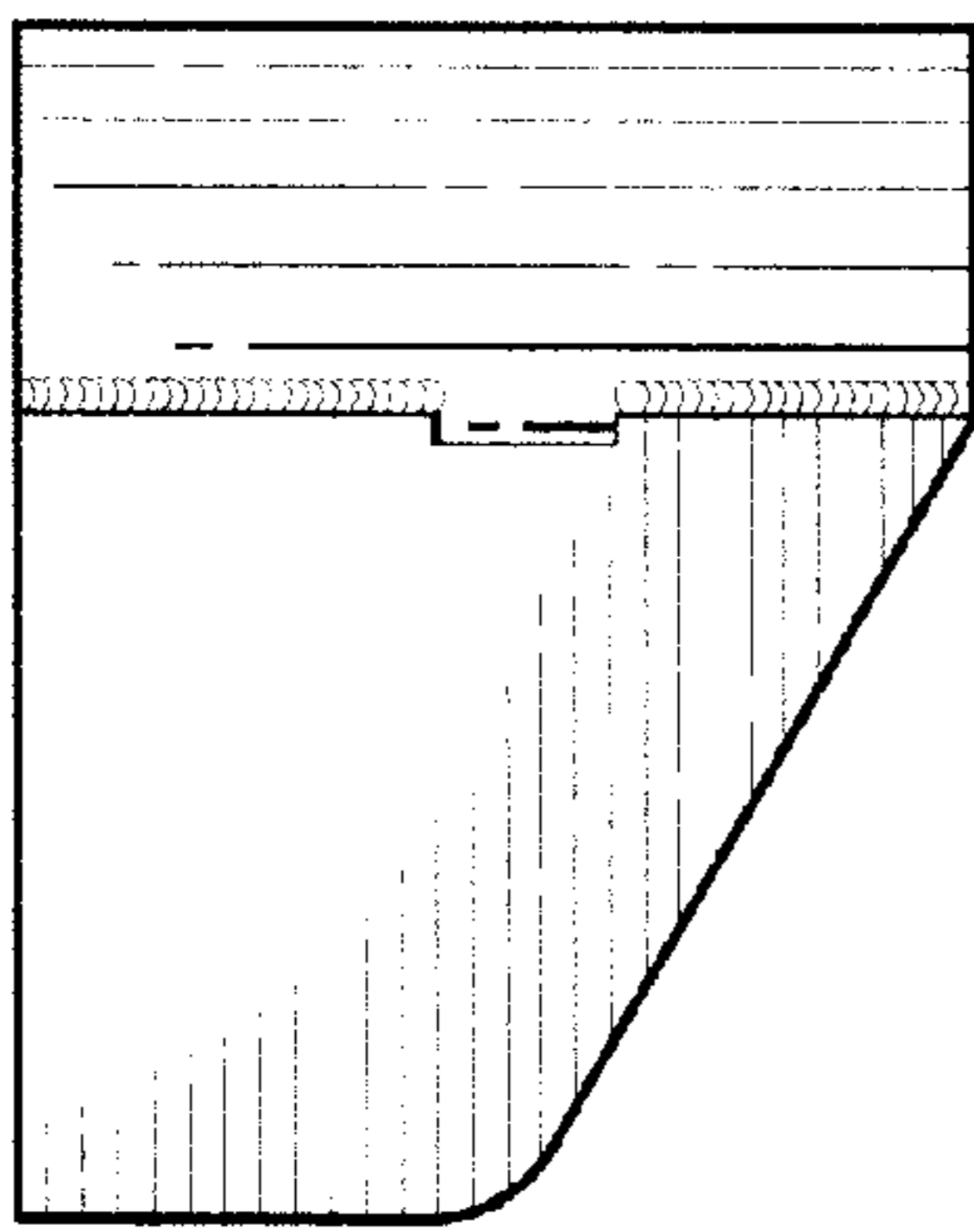

Fig. 3

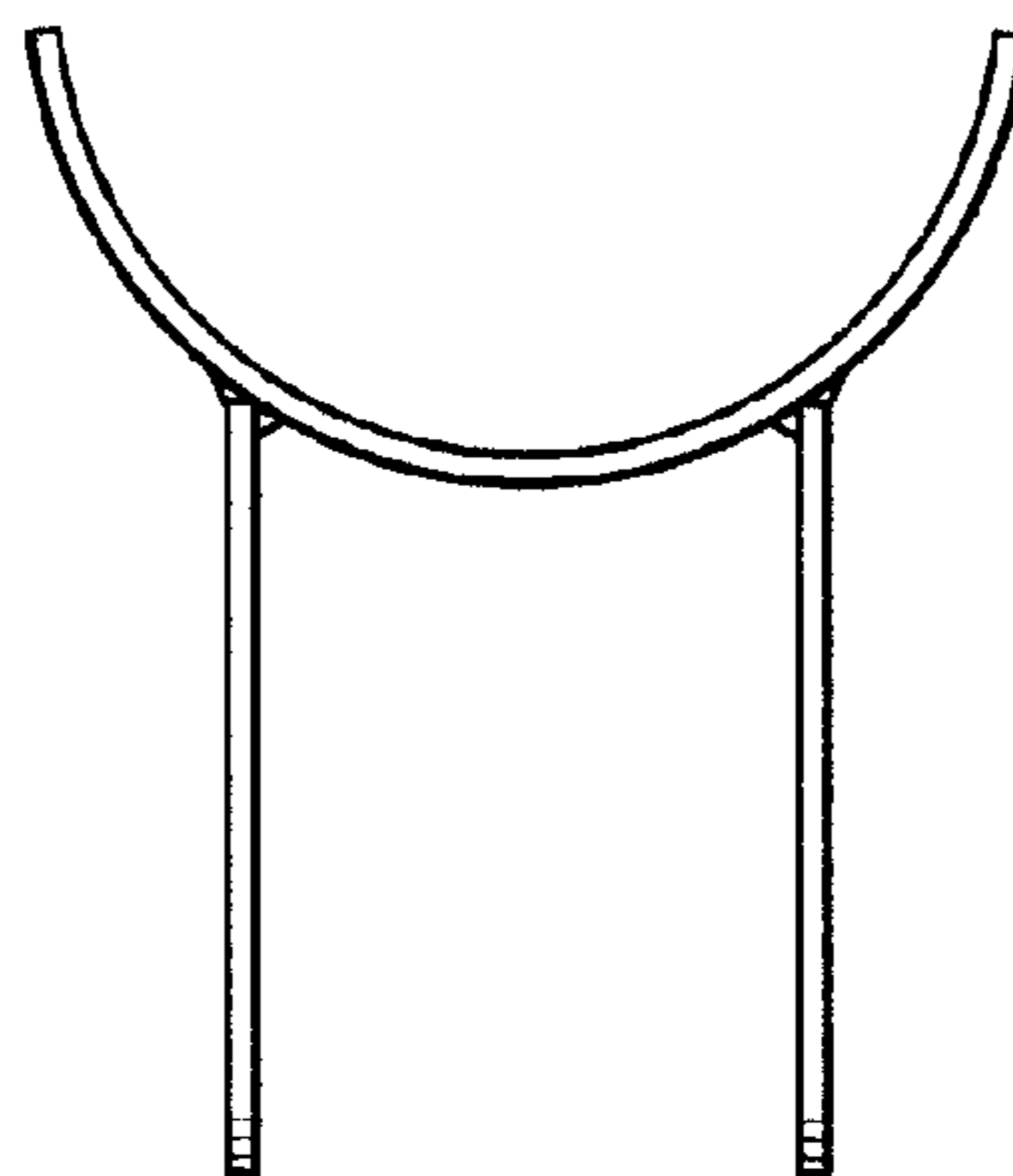

Fig. 2

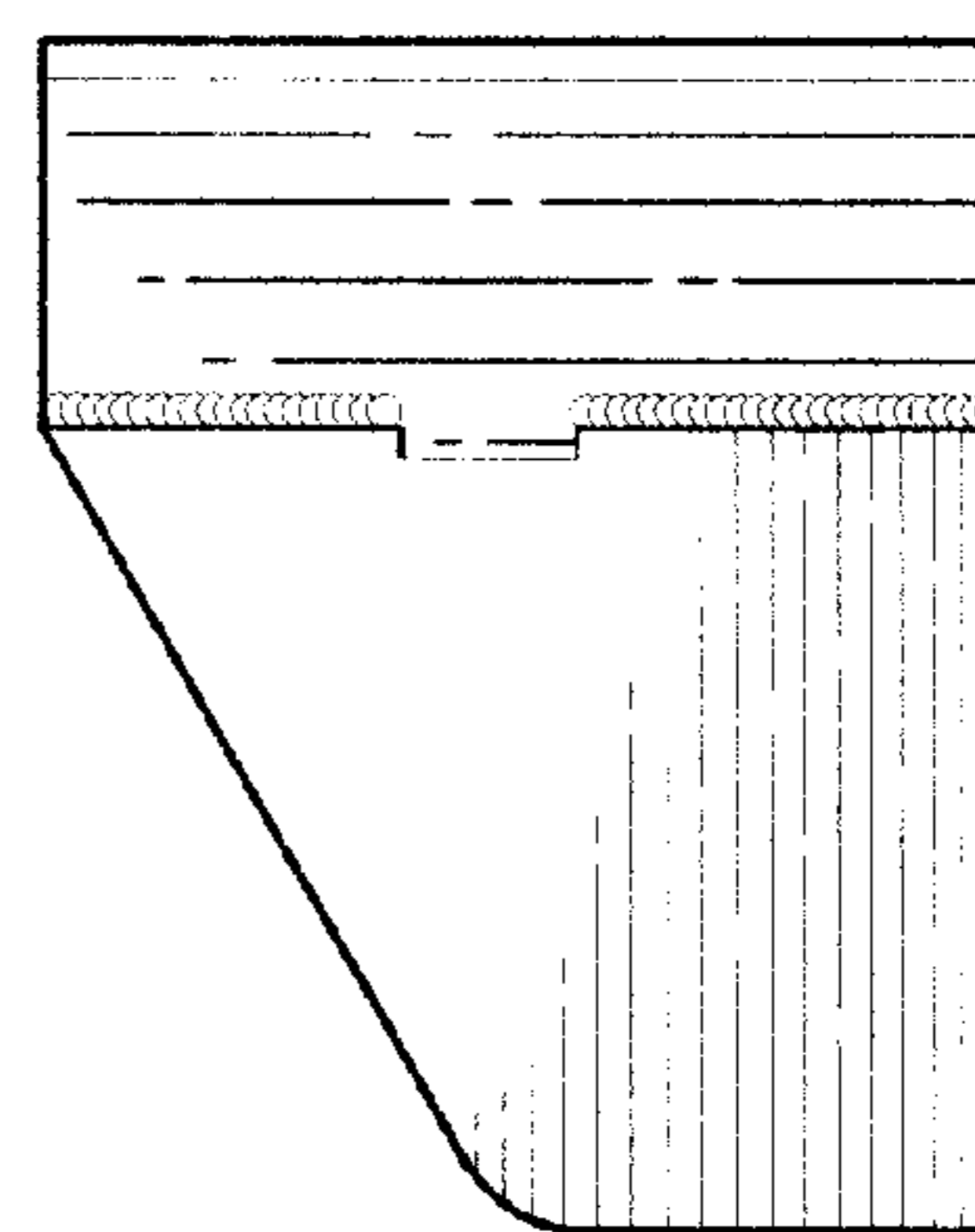

Fig. 4

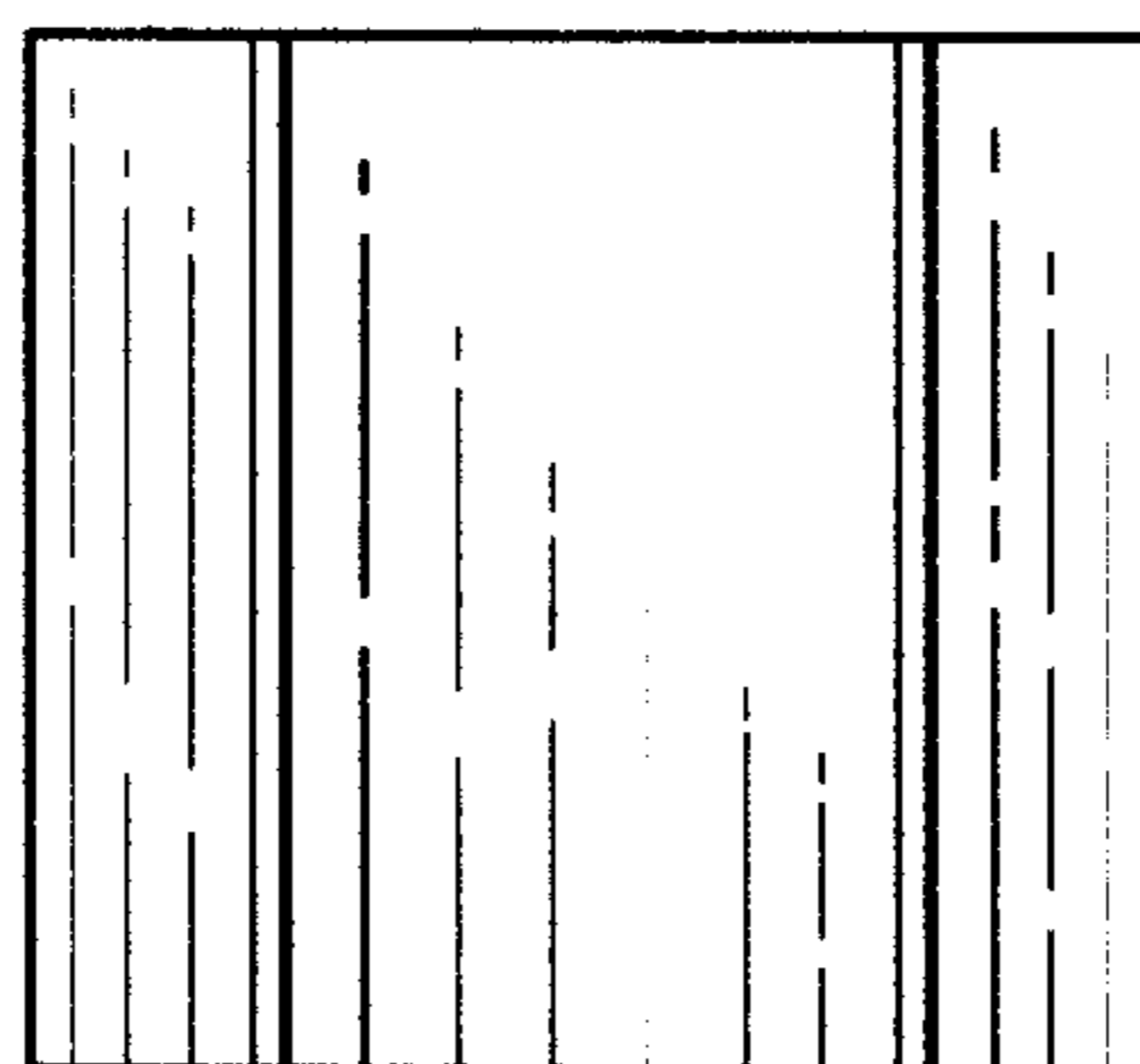

Fig. 6

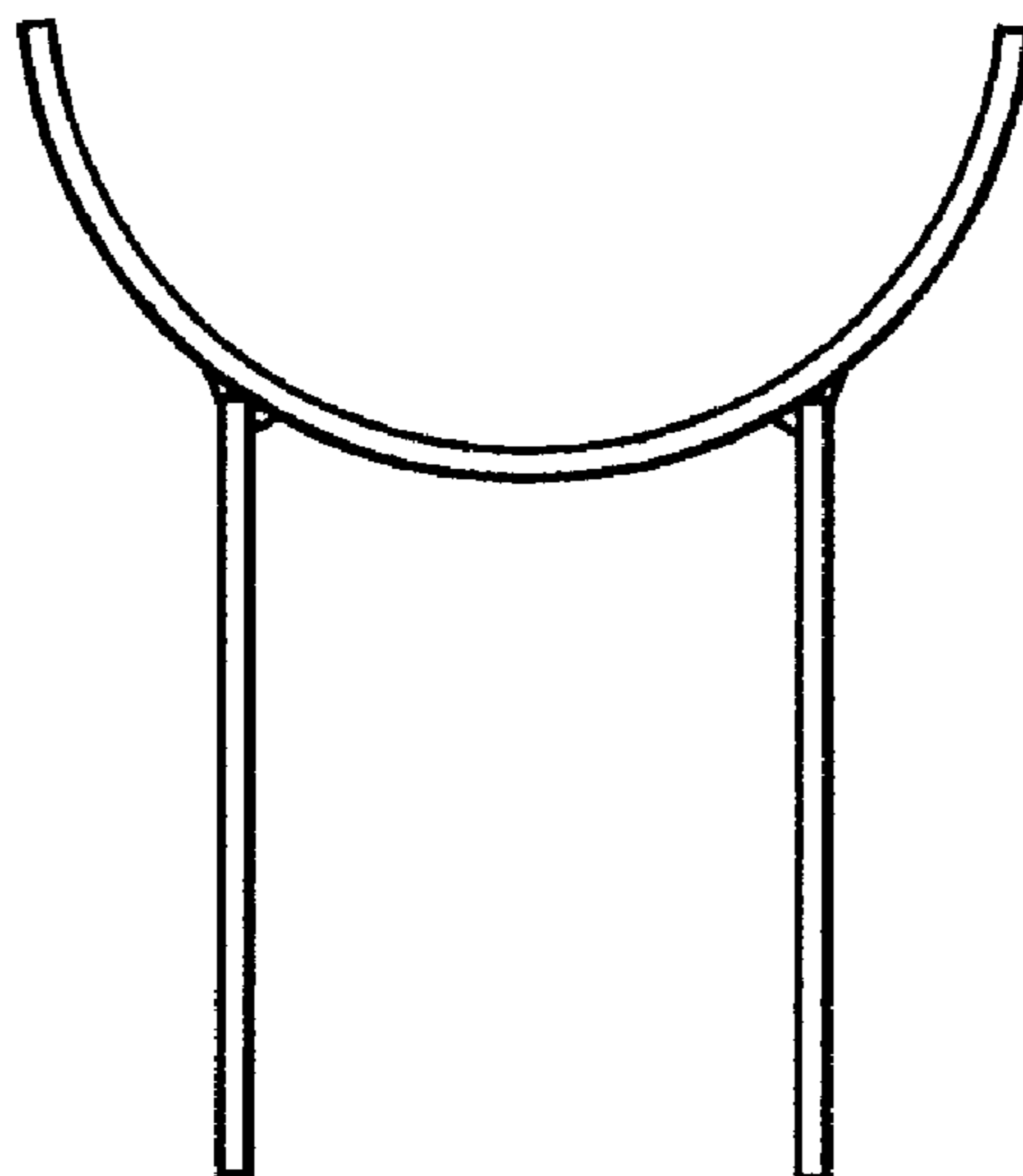

Fig. 7

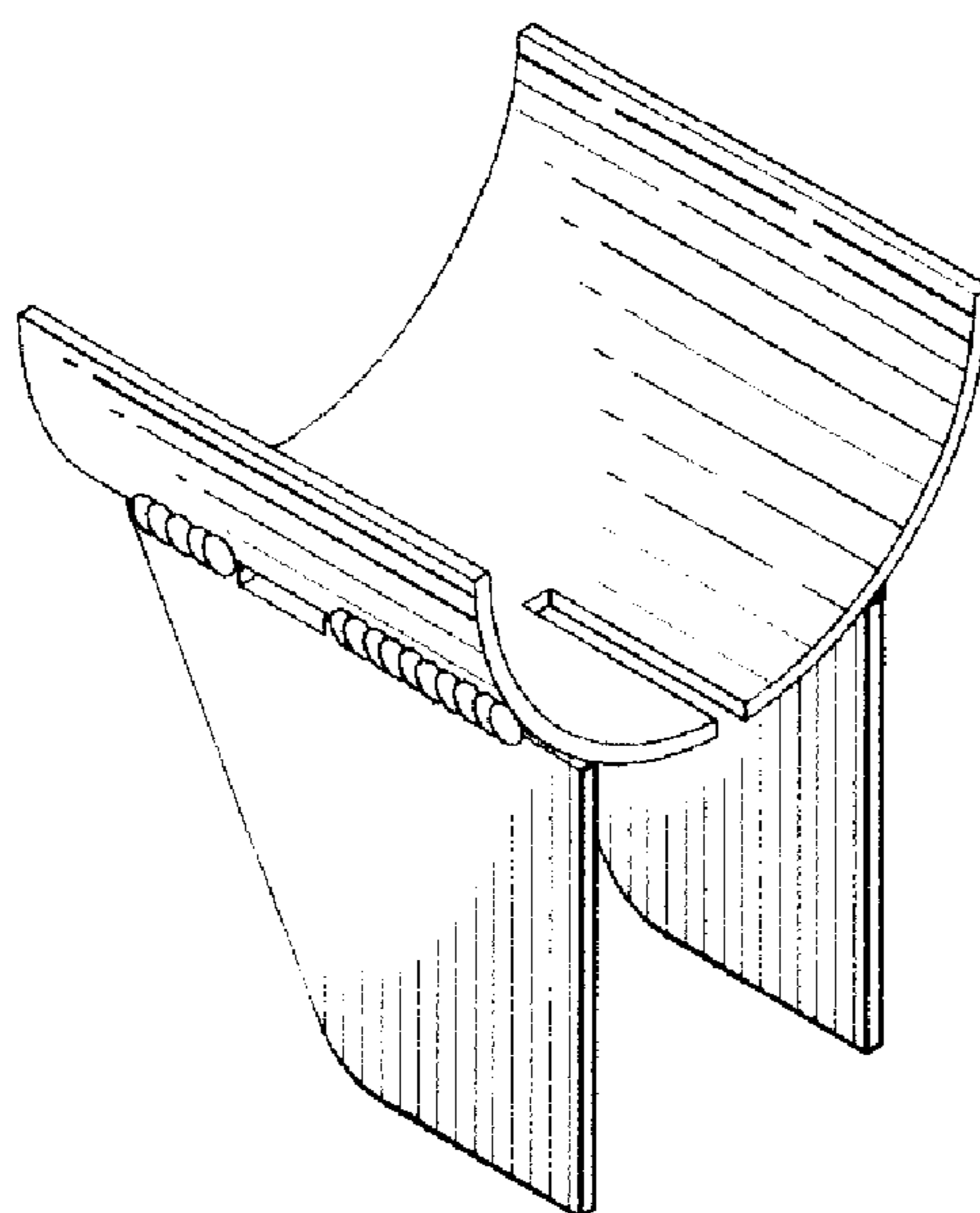

Fig. 8