



US00D537414S

(12) **United States Design Patent** (10) **Patent No.:** **US D537,414 S**
Saito (45) **Date of Patent:** **** Feb. 27, 2007**

(54) **BASE OF DISCHARGE LAMP**

4,275,325 A * 6/1981 Guim 313/51
D359,571 S * 6/1995 Abbott D26/3
D487,252 S * 3/2004 Schweitzer D13/134

(75) Inventor: **Taro Saito**, Toshima-ku (JP)

* cited by examiner

(73) Assignee: **Totsuken Co., Ltd.**, Tokyo (JP)

Primary Examiner—Prabhakar Deshmukh

(**) Term: **14 Years**

Assistant Examiner—Daniel Bui

(21) Appl. No.: **29/228,558**

(74) *Attorney, Agent, or Firm*—Oliff & Berridge, PLC

(22) Filed: **Apr. 26, 2005**

(57) **CLAIM**

(30) **Foreign Application Priority Data**

The ornamental design for a base of discharge lamp, as shown and described.

Oct. 29, 2004 (JP) 2004-033194

DESCRIPTION

(51) **LOC (8) Cl.** **13-03**

FIG. 1 is a perspective view of the a base of discharge lamp showing my new design.

(52) **U.S. Cl.** **D13/146**

FIG. 2 is a front elevational view thereof.

(58) **Field of Classification Search** D13/133,
D13/134, 146–147, 154, 184; D26/2, 3, 113;
439/226, 231–233, 242–243

FIG. 3 is a right side elevational view thereof.

FIG. 4 is a top plan view thereof.

See application file for complete search history.

FIG. 5 is a bottom plan view thereof.

FIG. 6 is a cross-sectional view thereof, taken along line 6–6 in FIG. 4.

FIG. 7 is a cross-sectional view thereof, taken along line 7–7 in FIG. 4.

(56) **References Cited**

U.S. PATENT DOCUMENTS

2,077,814 A * 4/1937 Taylor 313/242

2,248,987 A * 7/1941 Green 313/239

2,863,081 A * 12/1958 Polster 313/238

3,767,958 A * 10/1973 Bingeman et al. 313/238

FIG. 8 is cross-sectional view of the short pin thereof; and, FIG. 9 is cross-sectional view of the long pin thereof.

1 Claim, 5 Drawing Sheets

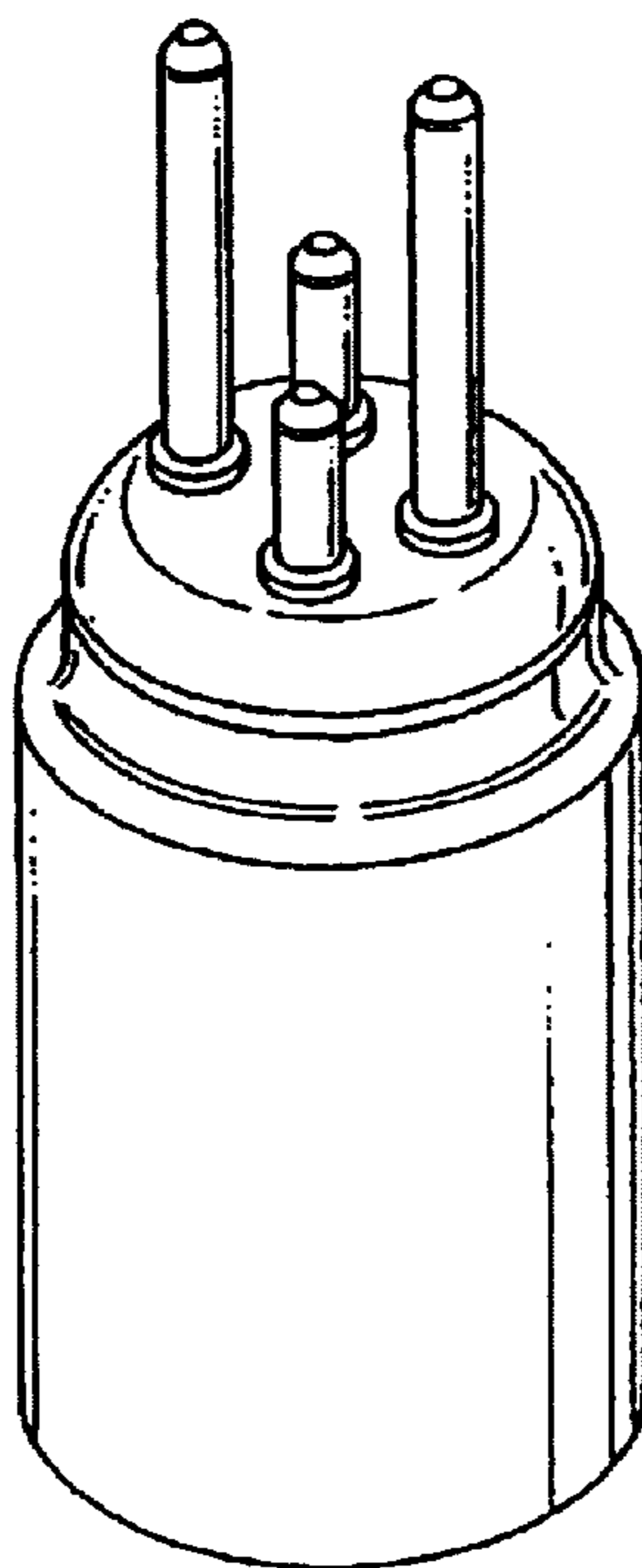

FIG.1

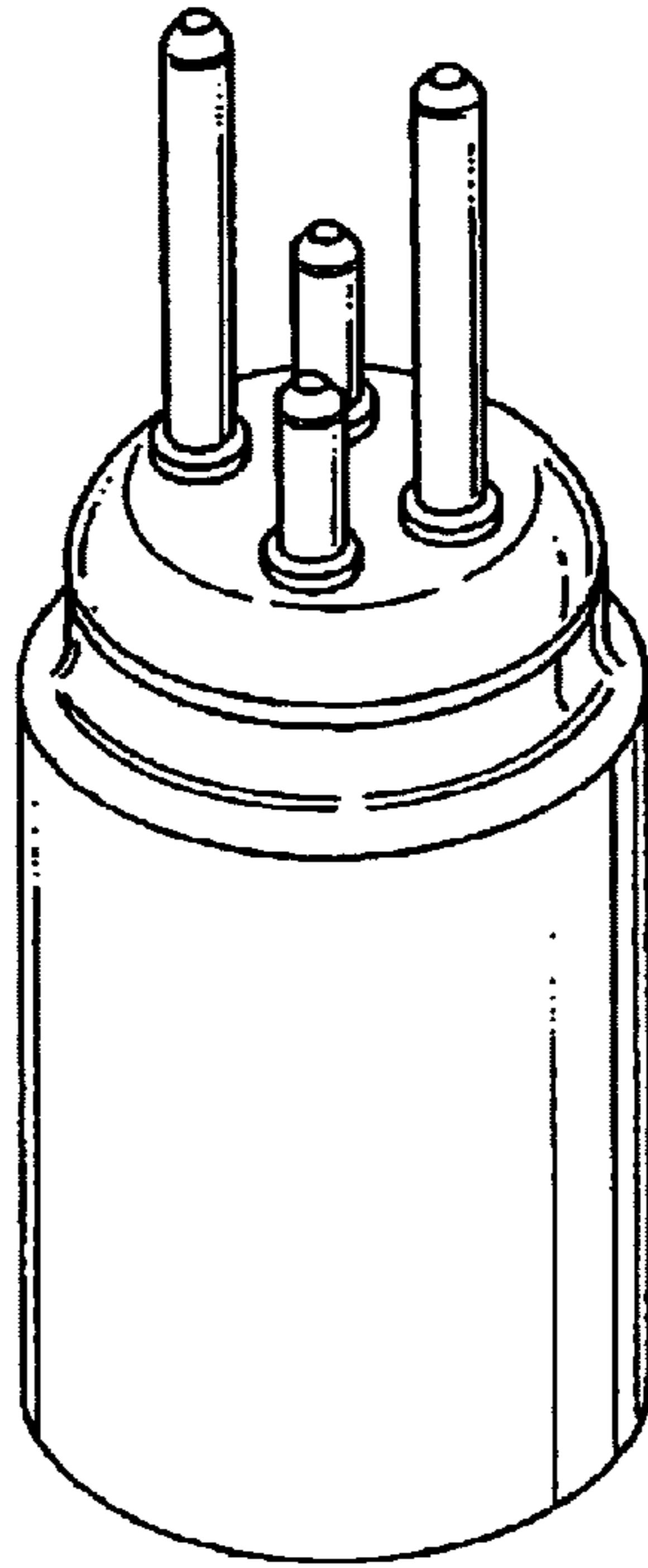

FIG.2

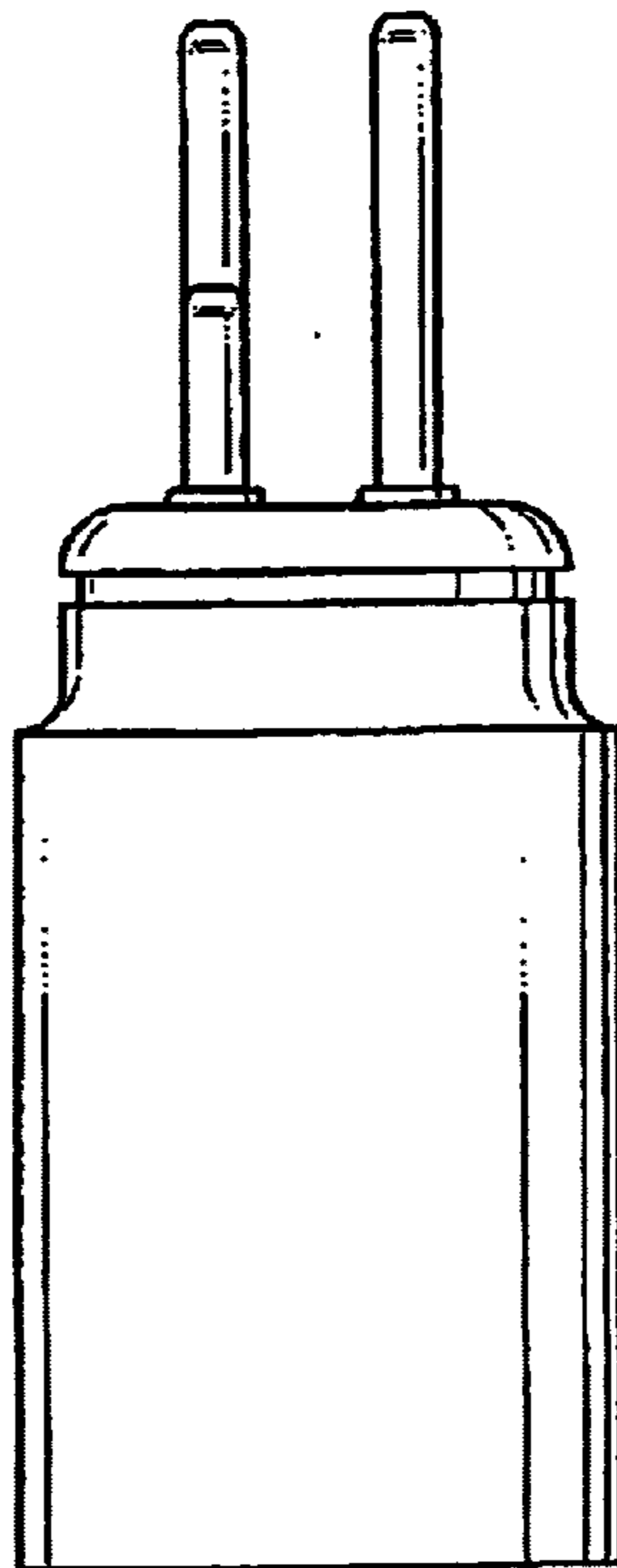

FIG.3



FIG.4

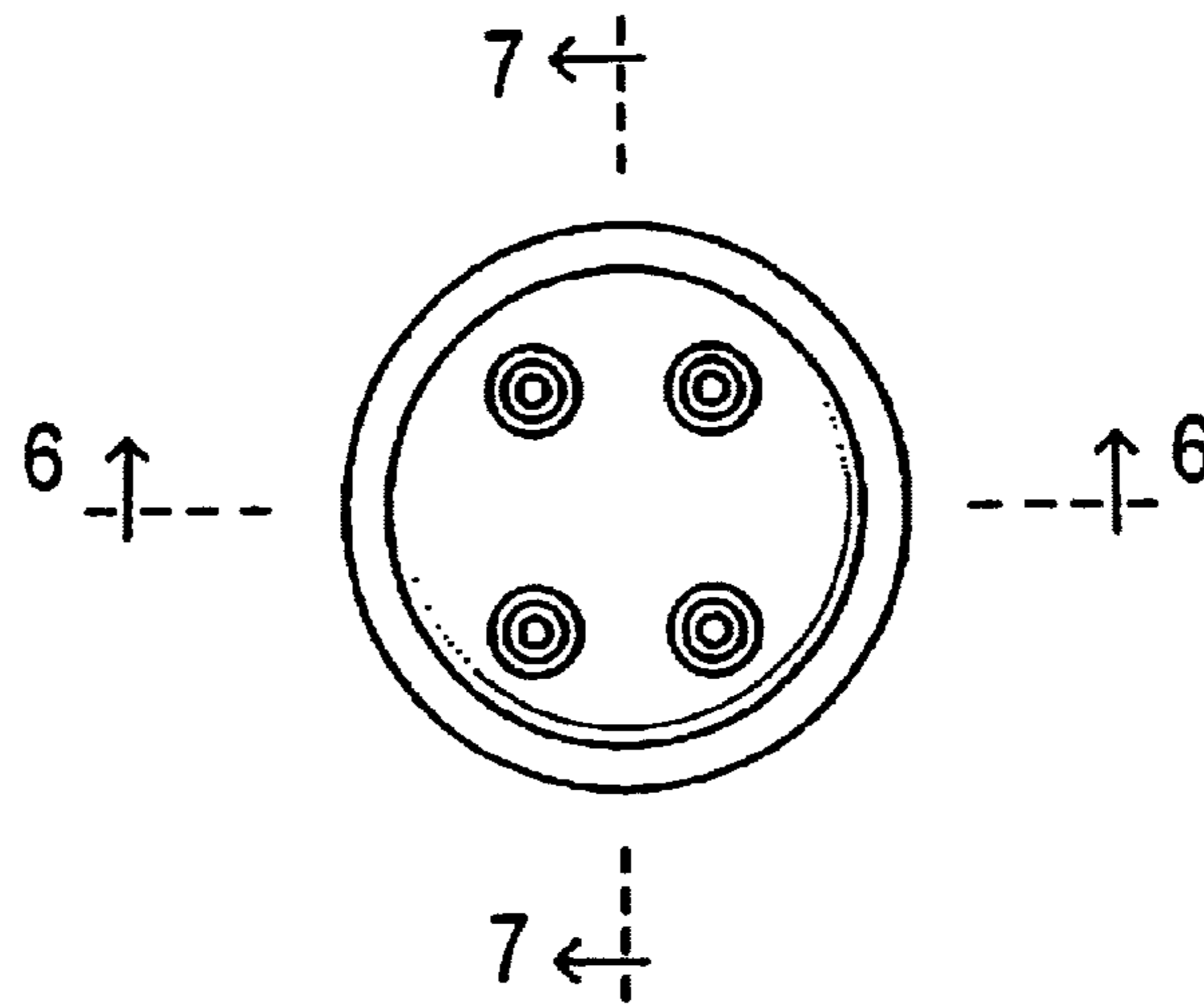

FIG.5

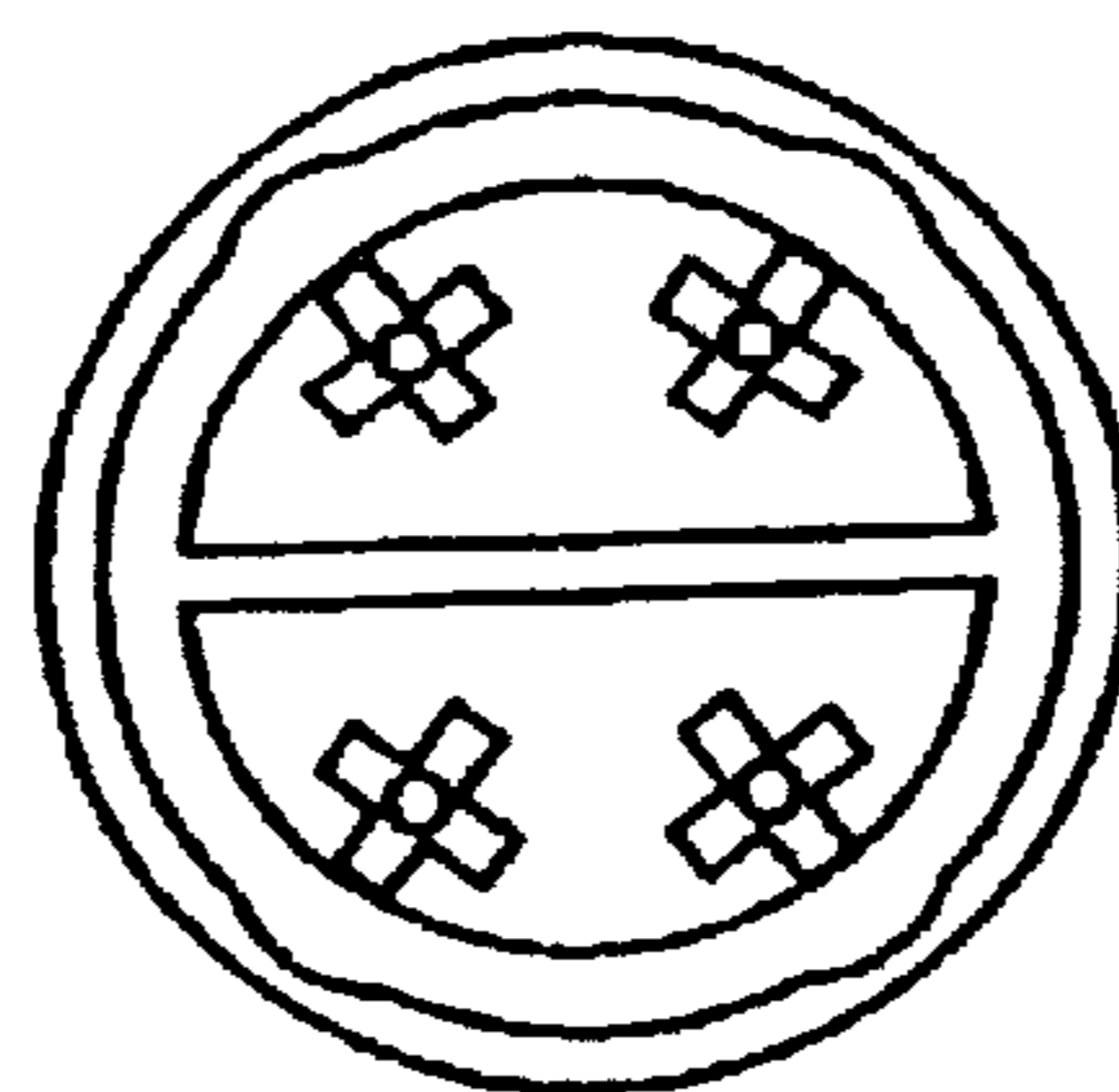

FIG. 6

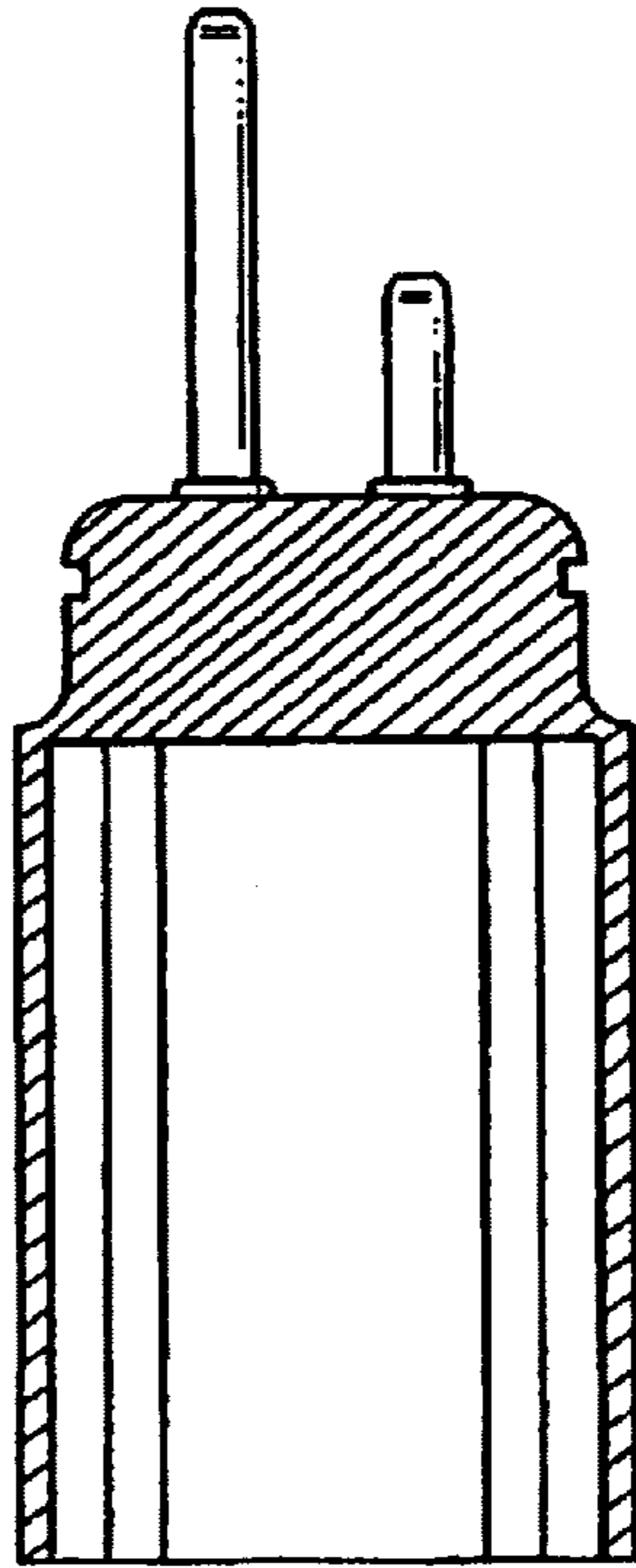

FIG. 7

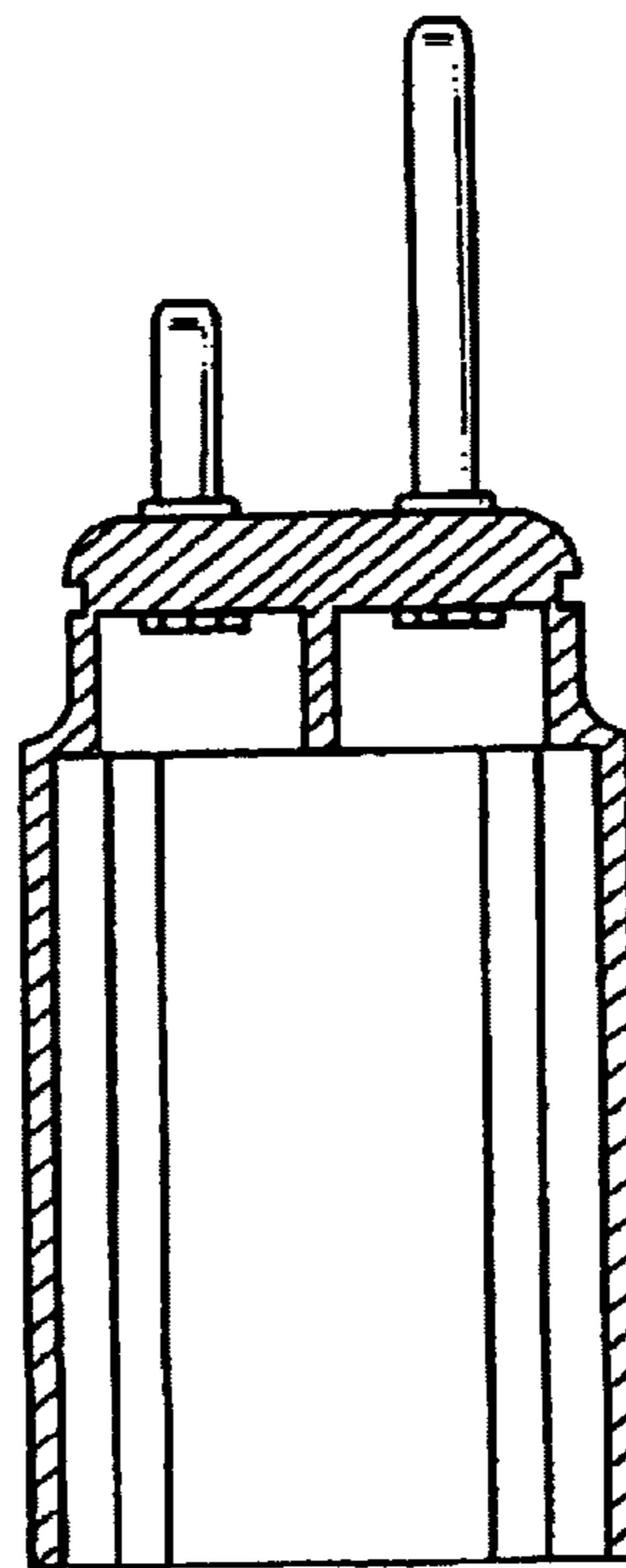

FIG.8



FIG.9

