



US00D537407S

(12) **United States Design Patent**
Dumigan et al.

(10) **Patent No.:** **US D537,407 S**

(45) **Date of Patent:** **** Feb. 27, 2007**

(54) **TIRE TREAD**

(75) Inventors: **Keith A. Dumigan**, Akron, OH (US);
Timothy J. Lissan, Kent, OH (US);
James G. Guspodin, Akron, OH (US)

(73) Assignee: **Bridgestone Firestone North**
American Tire, LLC, Nashville, TN
(US)

(**) Term: **14 Years**

(21) Appl. No.: **29/233,533**

(22) Filed: **Jul. 6, 2005**

(51) **LOC (8) Cl.** **12-15**

(52) **U.S. Cl.** **D12/579; D12/602**

(58) **Field of Classification Search** D12/544,
D12/546, 560, 561, 566, 567, 579, 581, 596,
D12/597, 602, 603, 900, 901; 152/209.1,
152/209.12, 209.18, 209.25

See application file for complete search history.

(56) **References Cited**

U.S. PATENT DOCUMENTS

4,282,915 A	8/1981	Fontaine	
D269,336 S	6/1983	Yurkovich	
D279,891 S	7/1985	German et al.	
D289,026 S	3/1987	Wohlfahrt	
D294,237 S	2/1988	Graas et al.	
D311,889 S	11/1990	Guermendi et al.	
5,078,190 A	1/1992	Wissbrock et al.	
D328,269 S	7/1992	Graas et al.	
D336,067 S	6/1993	Fujii	
D350,510 S	* 9/1994	Sugimoto	D12/596
D352,488 S	11/1994	Siramy	
D354,026 S	* 1/1995	McKisson	D12/597
D367,451 S	2/1996	Scarpitti et al.	
D369,767 S	5/1996	Himuro et al.	
D379,334 S	* 5/1997	Rohweder et al.	D12/596
5,658,404 A	8/1997	Brown et al.	
D390,176 S	2/1998	Maxwell	
D393,435 S	4/1998	Graas	
D398,887 S	9/1998	Brown et al.	
D399,175 S	10/1998	Brown et al.	

D400,134 S	10/1998	Sato et al.
D425,457 S	5/2000	Gillard et al.
D426,179 S	6/2000	Fierro et al.
D443,234 S	6/2001	Labbe et al.
D444,109 S	6/2001	De Coninck et al.
D444,432 S	7/2001	Warchol
D444,744 S	7/2001	Heinen
D446,482 S	8/2001	Fantanzo et al.

(Continued)

OTHER PUBLICATIONS

GT Radial Champiro Tire, 2004 Tread Design Guide, Jan. 2004, p. 28. 4/5.*

Kumho R700 Tire, 2004 Tread Design Guide, Jan. 2004, p. 34. 1/1.*

Marshal All Season 793 Tire, 2004 Tread Design Guide, Jan. 2004, p. 37. 3/1.*

Primary Examiner—Robert M. Spear

(57) **CLAIM**

The ornamental design for a tire tread, as shown and described.

DESCRIPTION

FIG. 1 is a side perspective view of a tire tread showing our new design, it being understood that the tread pattern is repeated throughout the circumference of the tire tread, the opposite side being the same as that shown; FIG. 2 is a front elevational view of the right side thereof, the opposite side being identical thereto; and, FIG. 3 is a side elevational view of the right side thereof, the opposite side being identical thereto; and, FIG. 4 is an enlarged fragmentary front elevational view thereof.

The broken lines defining the tire sidewall, inner bead, and the peripheral boundary between the claimed tire tread and sidewall are for illustrative purposes only and form no part of the claimed design.

In the drawings, the dark stippled surface shading represents the recessed portion of the tread grooves, having the depth shown at the top and bottom of FIG. 2.

1 Claim, 4 Drawing Sheets

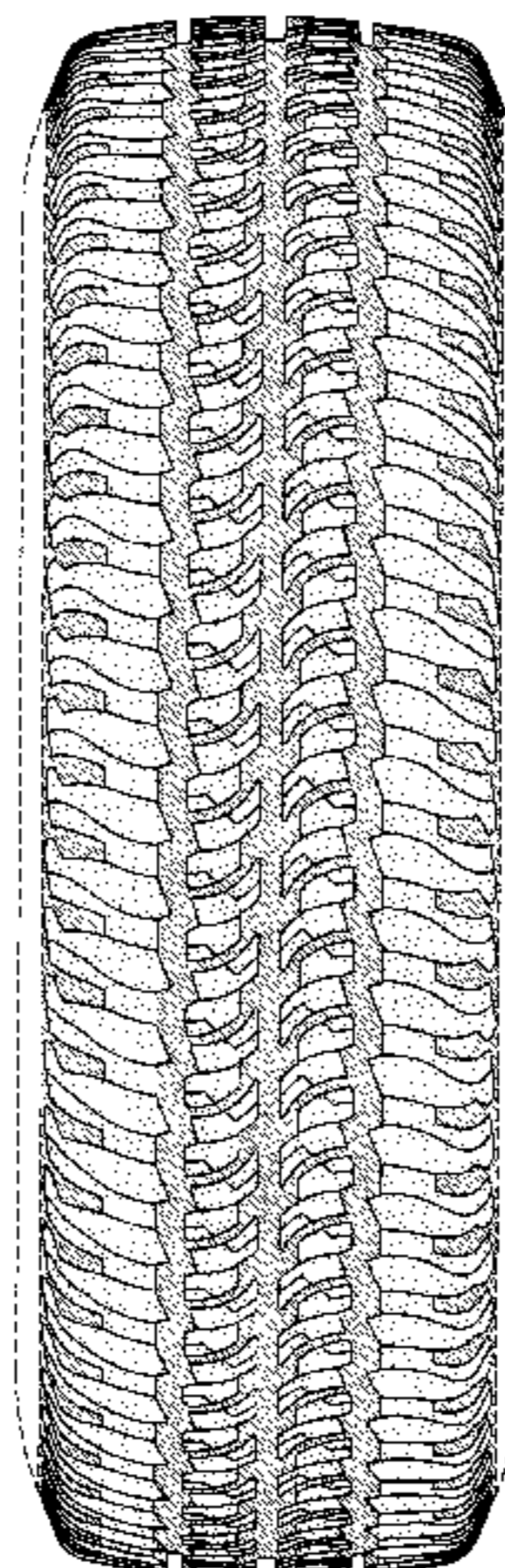

US D537,407 S

Page 2

U.S. PATENT DOCUMENTS

D450,268 S	11/2001	Dixon et al.	D479,504 S	9/2003	Hutz et al.	
D455,681 S	4/2002	Guspodin et al.	D479,505 S	9/2003	Williams	
D458,588 S	6/2002	Welbes	D485,233 S	1/2004	Kindig et al.	
6,443,199 B1	9/2002	Scarpitti et al.	D487,054 S	2/2004	Welbes	
D474,442 S	5/2003	Douce	D488,772 S	4/2004	Kunos et al.	
D478,864 S	8/2003	Hiroko	D490,367 S	5/2004	Kindig et al.	
D479,187 S	9/2003	Buresh et al.	D493,415 S	7/2004	Noailly	
D479,189 S	9/2003	Hutz et al.	D520,939 S	* 5/2006	Allen et al.	D12/600

* cited by examiner

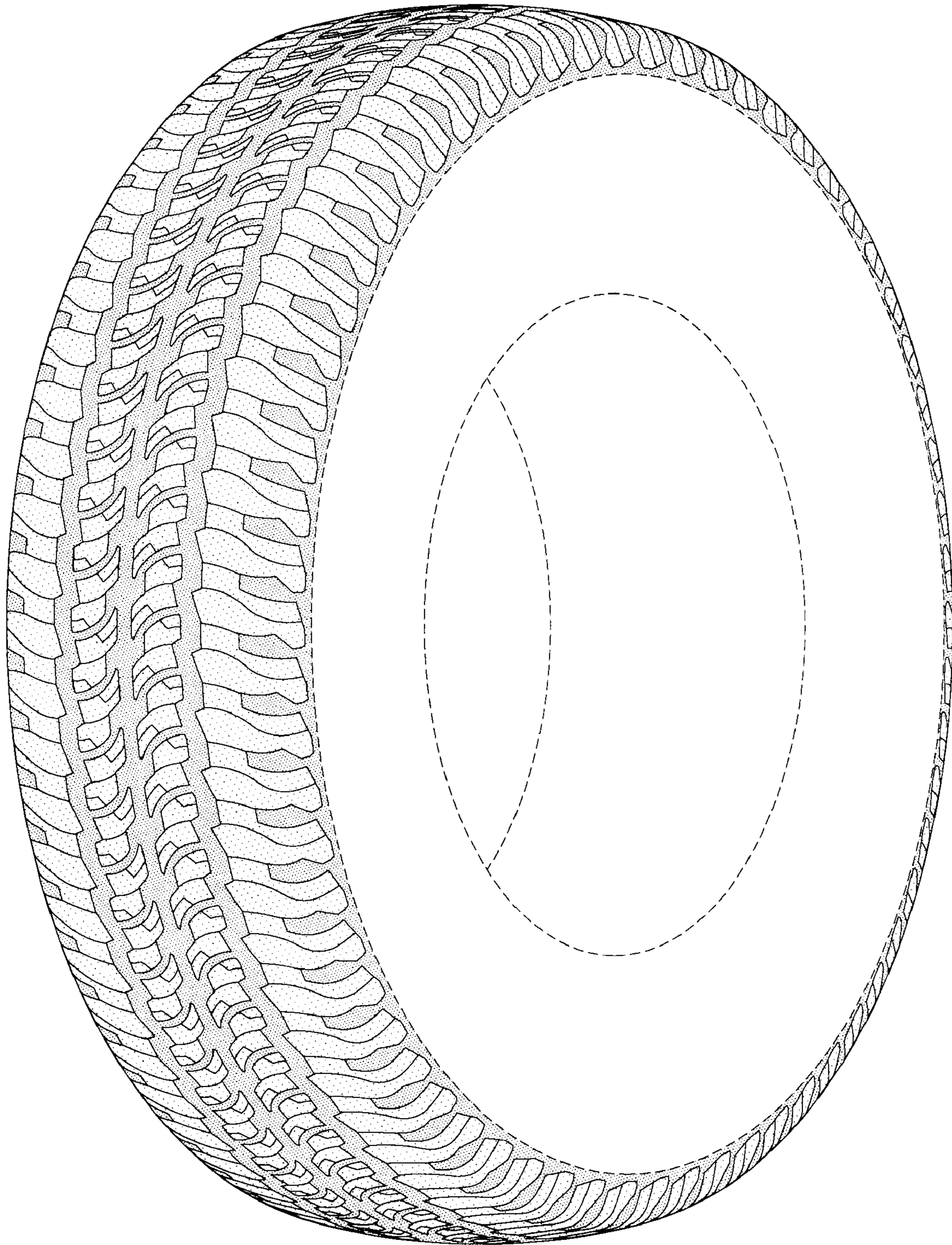

FIG-1

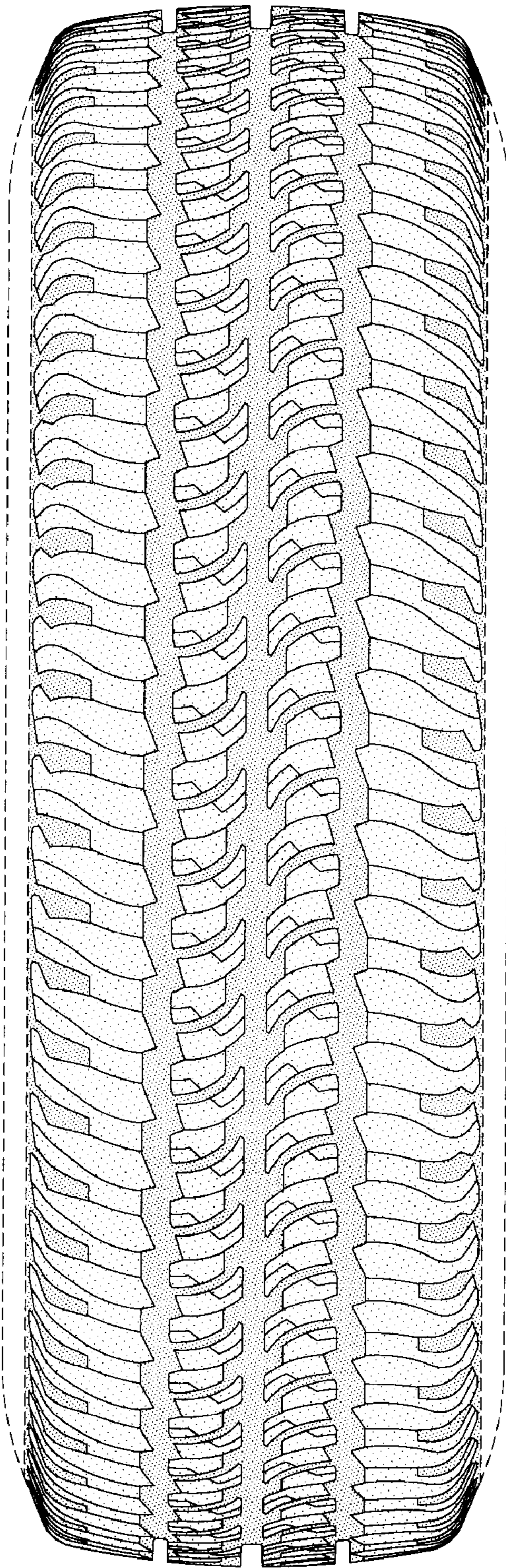

FIG-2

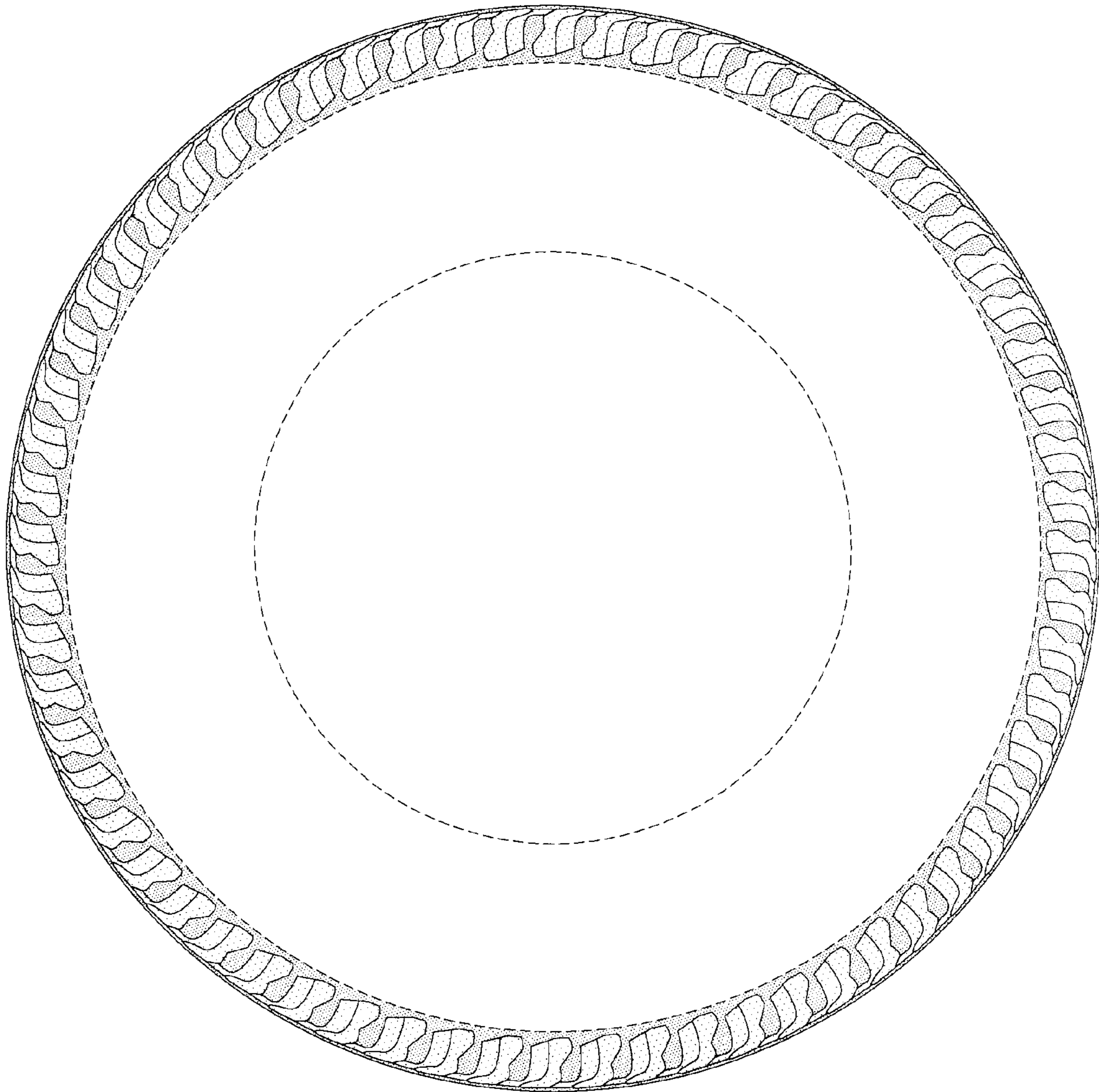

FIG-3

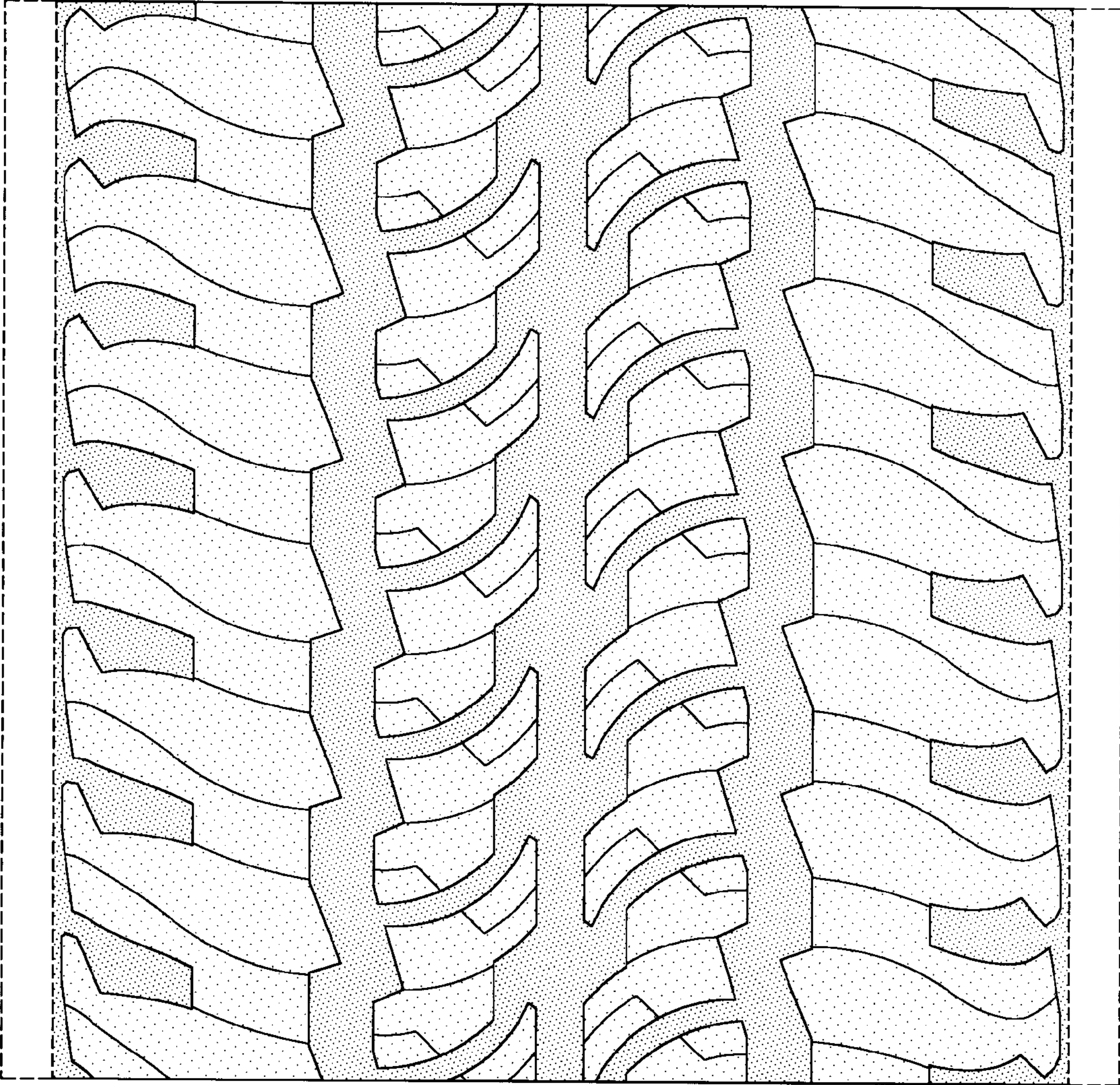

FIG-4