



US00D537331S

(12) **United States Design Patent**  
**Hill**

(10) **Patent No.:** **US D537,331 S**

(45) **Date of Patent:** **\*\* Feb. 27, 2007**

(54) **CLIP**

(76) **Inventor:** **Douglas C. Hill**, 6244 Eastland Rd.,  
Brookpark, OH (US) 44142

(\*\*) **Term:** **14 Years**

(21) **Appl. No.:** **29/261,238**

(22) **Filed:** **Jun. 9, 2006**

(51) **LOC (8) Cl.** ..... **08-08**

(52) **U.S. Cl.** ..... **D8/395; D8/396**

(58) **Field of Classification Search** ..... D8/356,  
D8/371, 394-396; 248/74.2, 215, 227.1,  
248/49, 300, 301, 316.7, 51, 489; 24/22,  
24/67 R, 20 S, 115 R, 546, 563, 910, 343,  
24/67.9; D19/65

See application file for complete search history.

(56) **References Cited**

**U.S. PATENT DOCUMENTS**

D220,830 S \* 6/1971 Harrison ..... D8/371  
D305,402 S \* 1/1990 Novak ..... D8/395  
D309,280 S \* 7/1990 Balfanz-Lee ..... D11/215  
5,299,367 A \* 4/1994 Johnson et al. .... 34/95

D440,005 S \* 4/2001 Blanton ..... D26/138  
D488,587 S \* 4/2004 Puorro ..... D28/40

\* cited by examiner

*Primary Examiner*—Louis S. Zarfes

*Assistant Examiner*—John Windmuller

(74) *Attorney, Agent, or Firm*—Fay, Sharpe, Fagan,  
Minnich & McKee, LLP

(57) **CLAIM**

The ornamental design for a clip, as shown and described.

**DESCRIPTION**

FIG. 1 is a perspective view of a clip showing my new design;

FIG. 2 is a top plan view thereof;

FIG. 3 is a right side elevational view thereof, the left side elevational view being a mirror image thereof;

FIG. 4 is a front elevational view thereof; and,

FIG. 5 is a rear elevational view thereof.

The bottom of the clip has no ornamentation.

The broken line showing of a mounting hole is included for illustrative purposes only and forms no part of the claimed design.

**1 Claim, 1 Drawing Sheet**

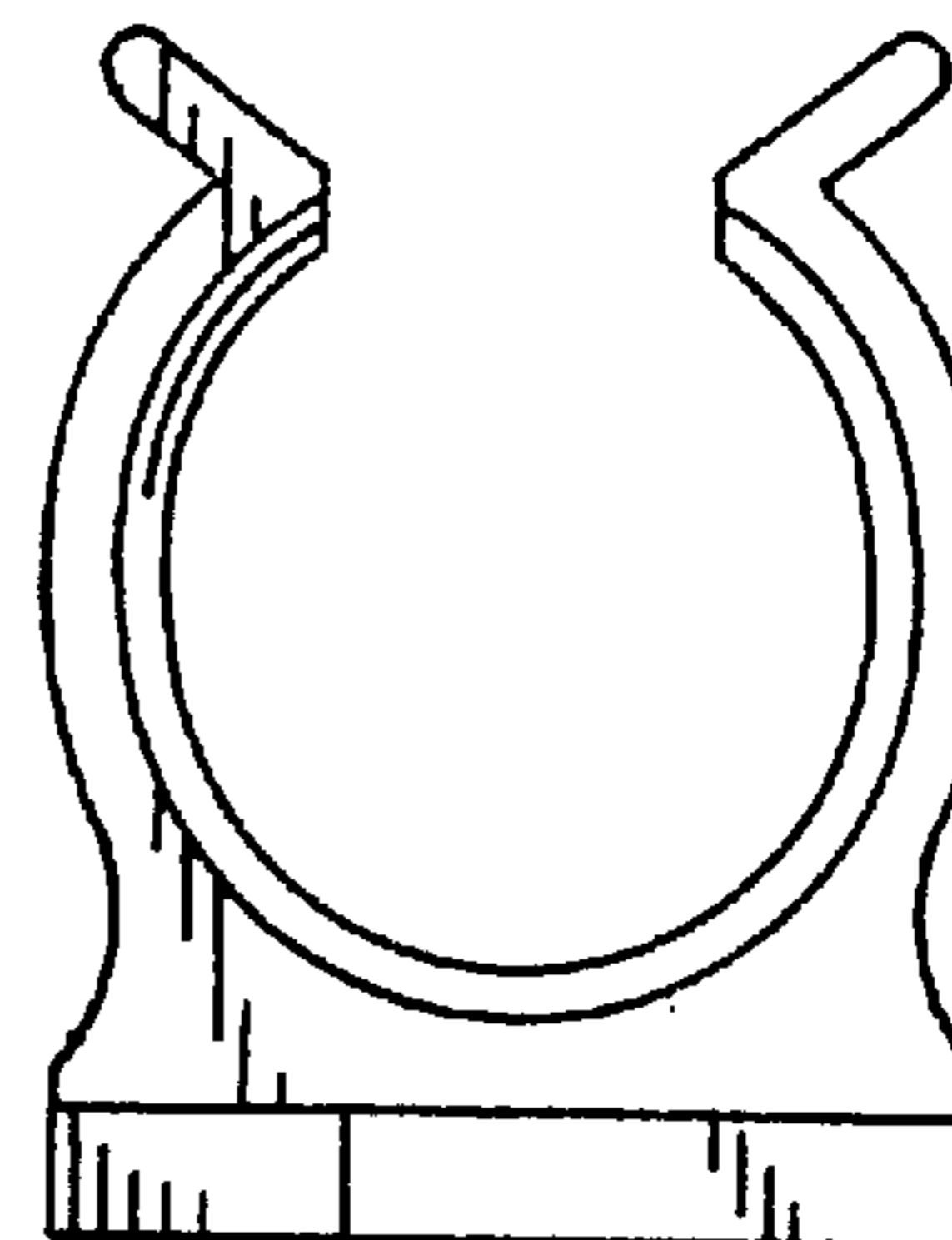
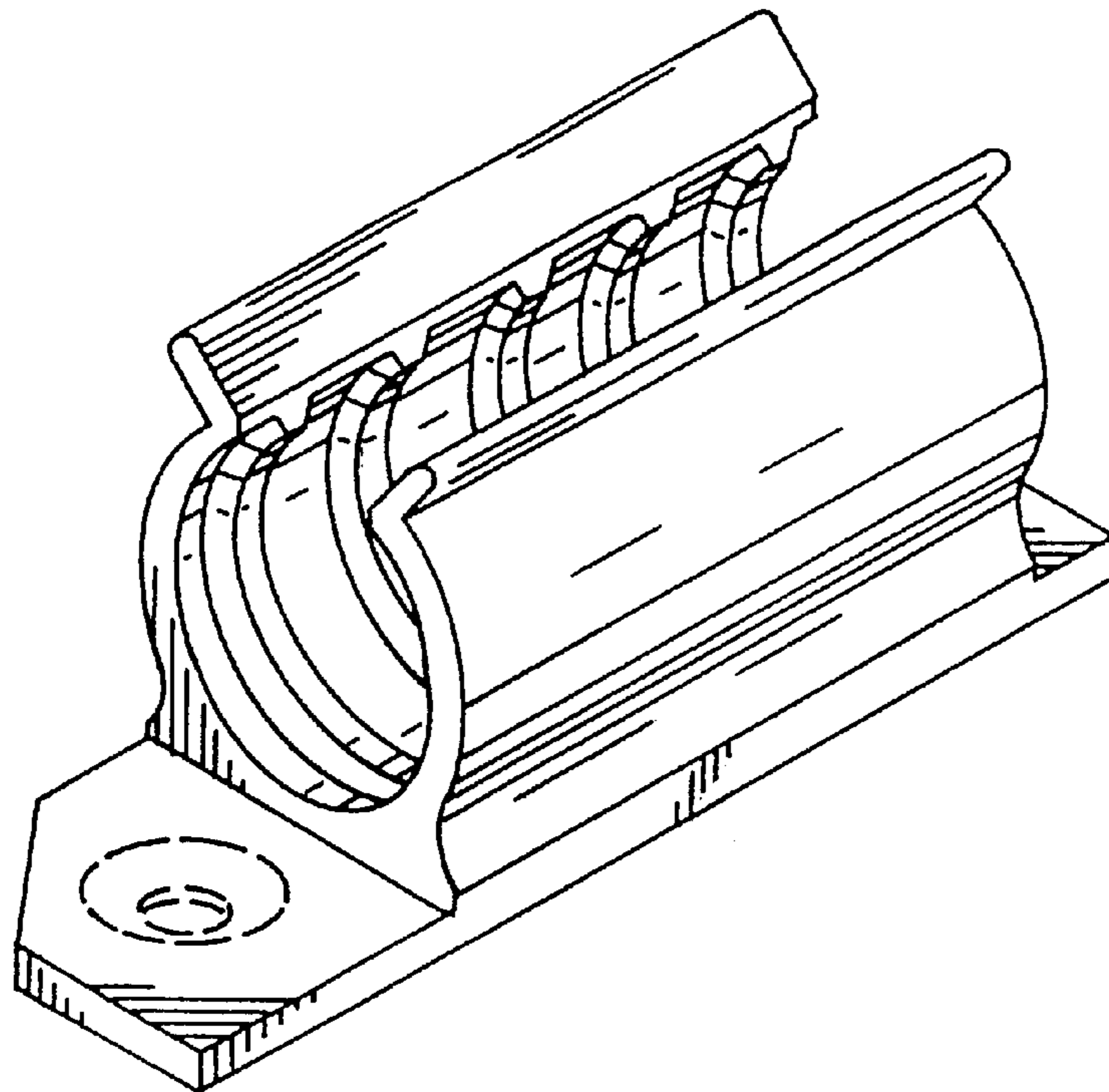

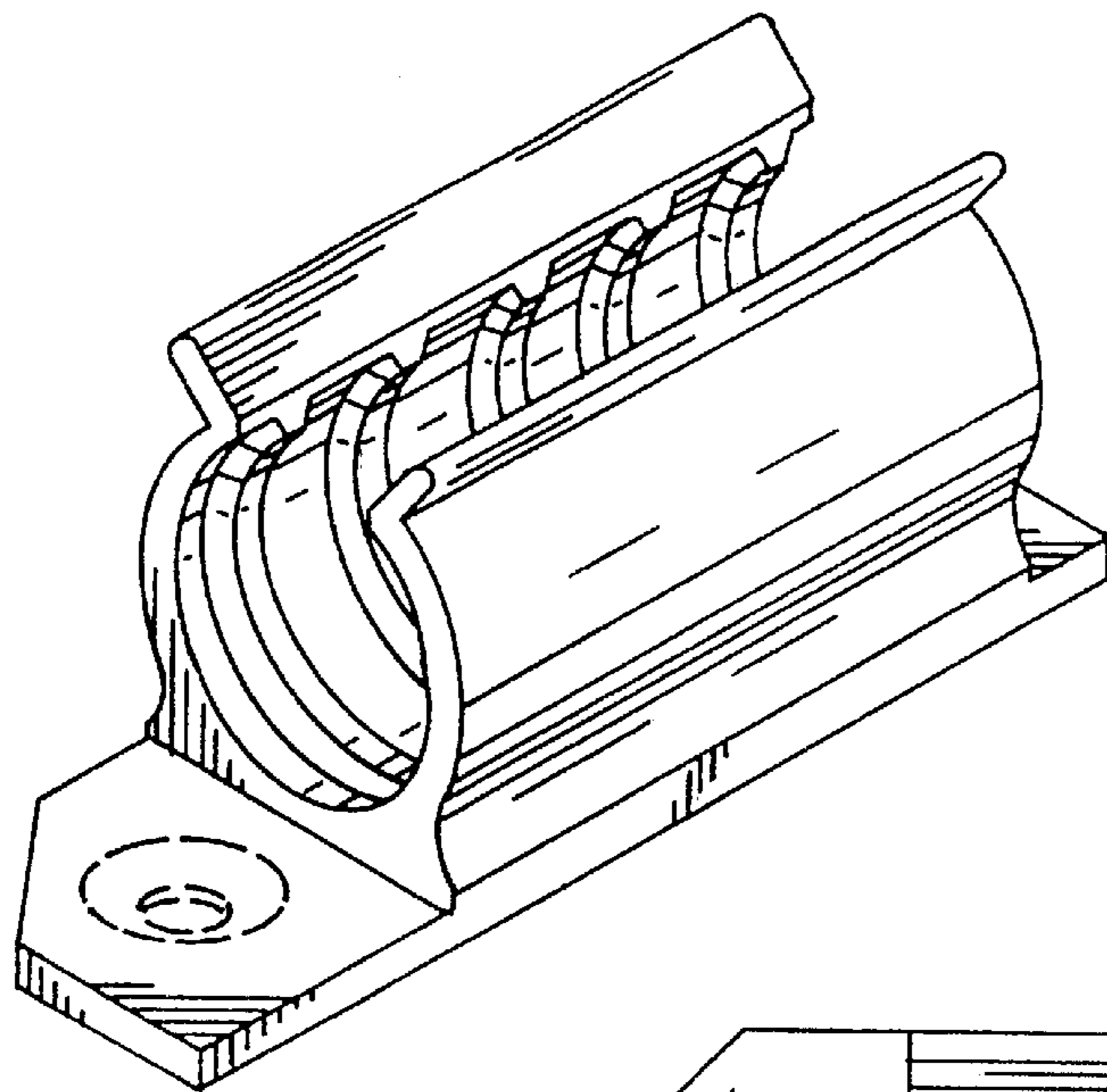

FIG. 1

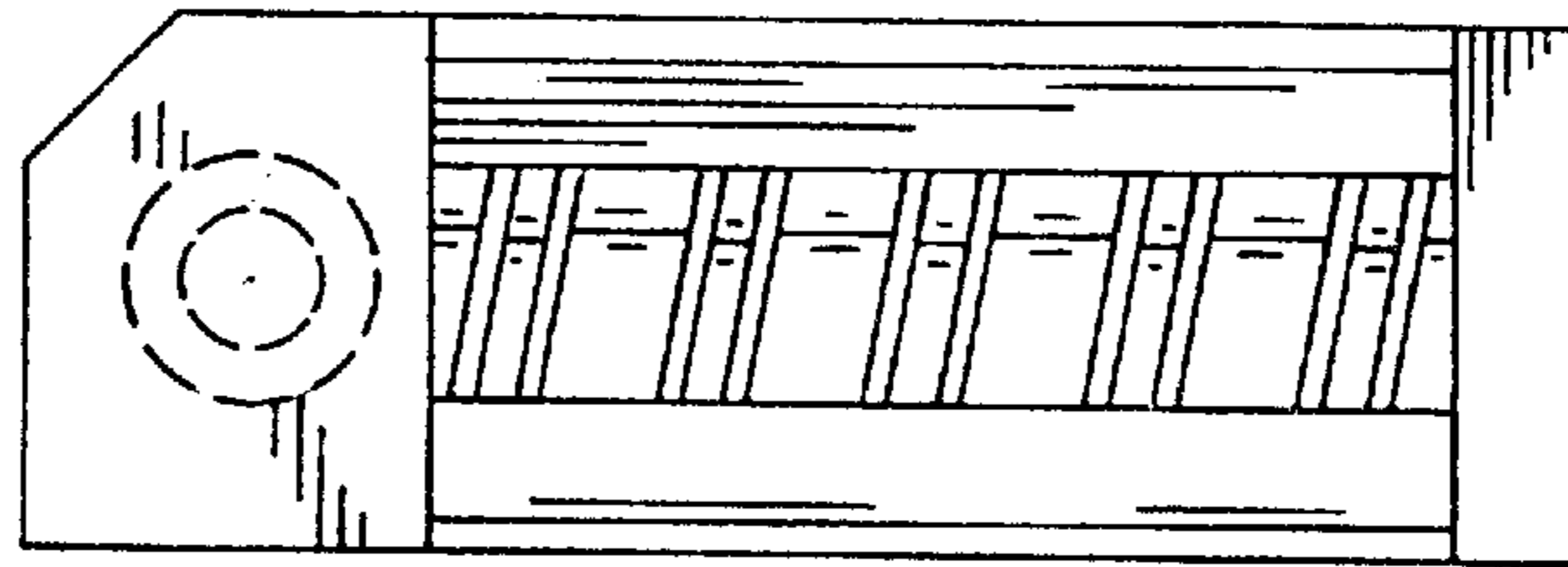

FIG. 2

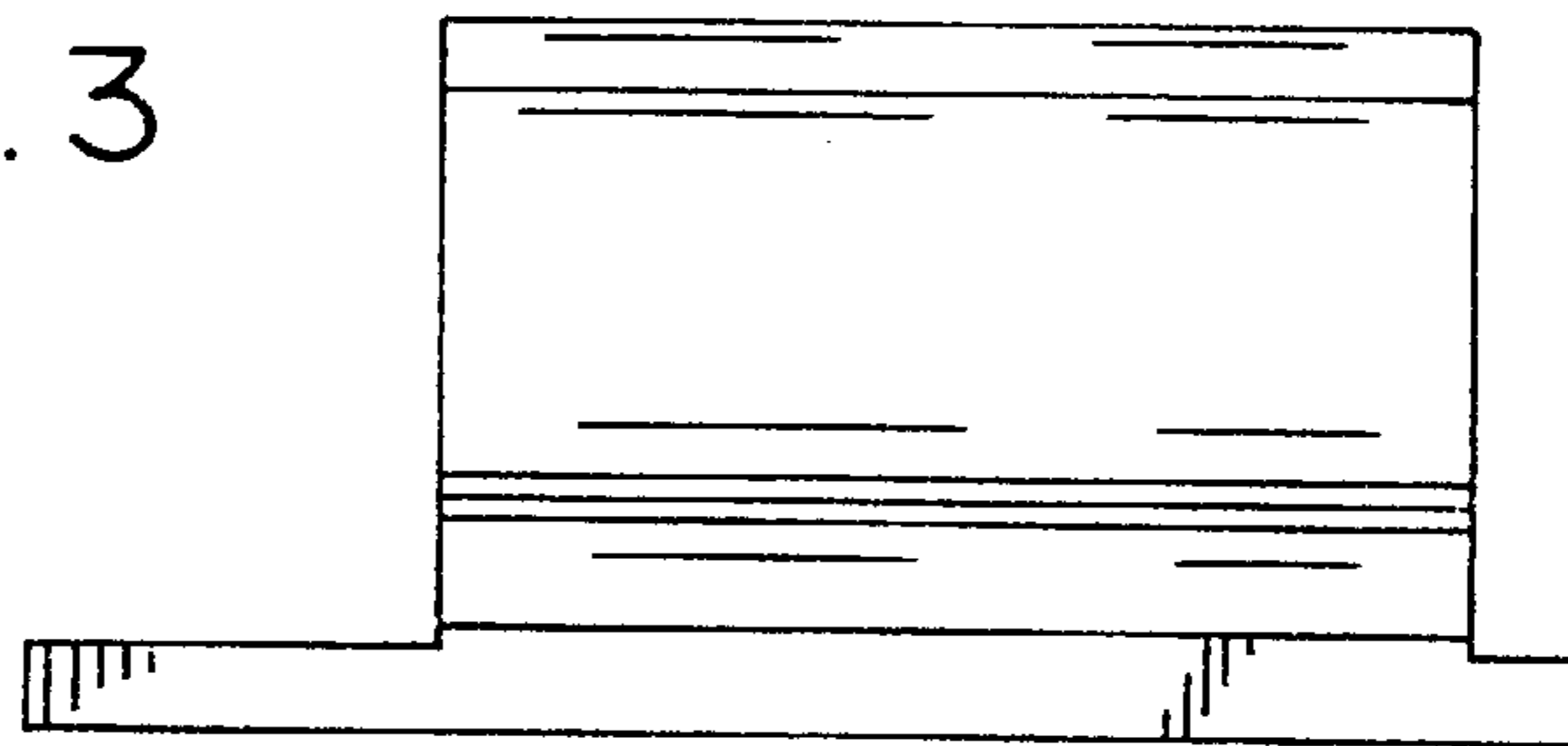

FIG. 3

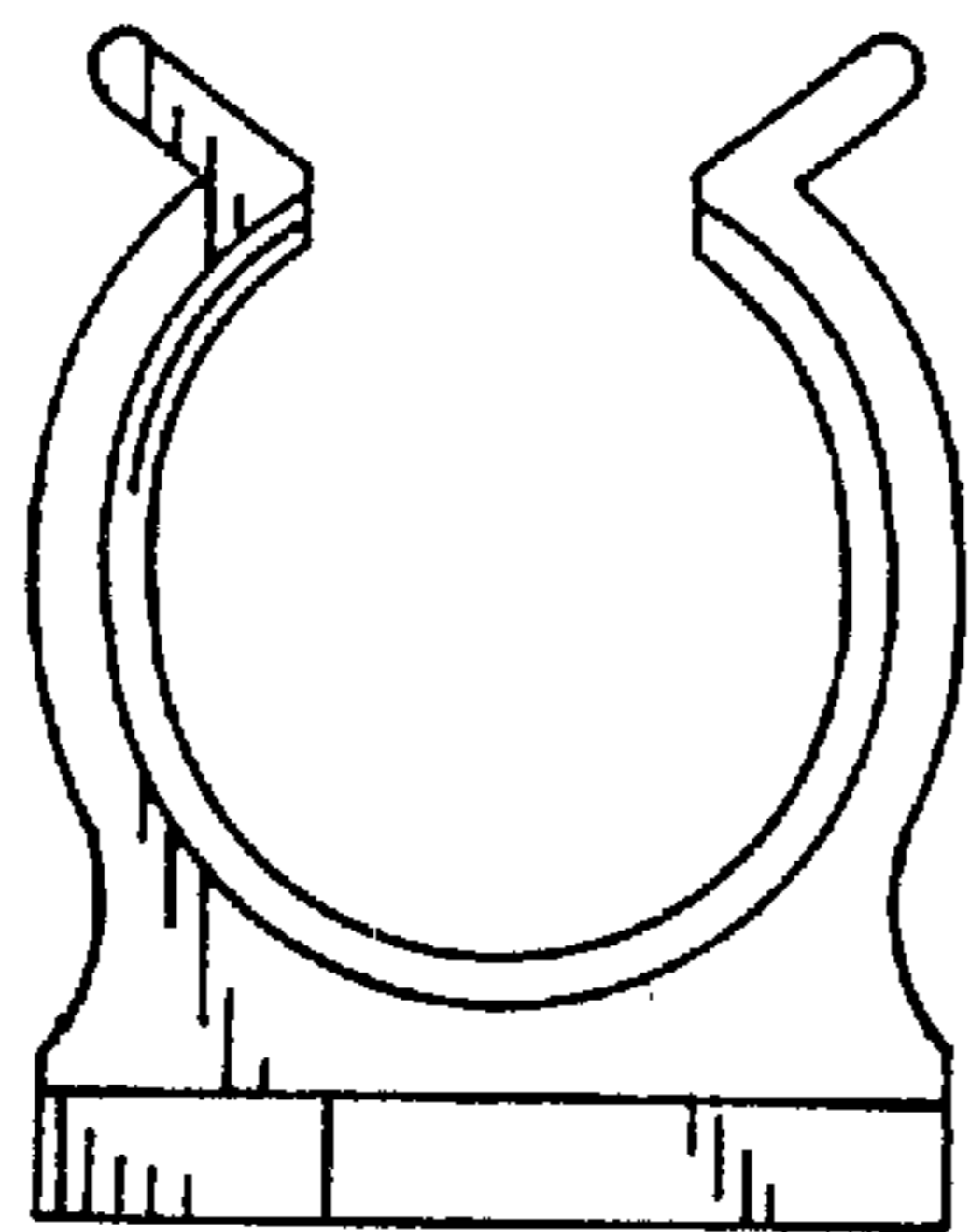

FIG. 4

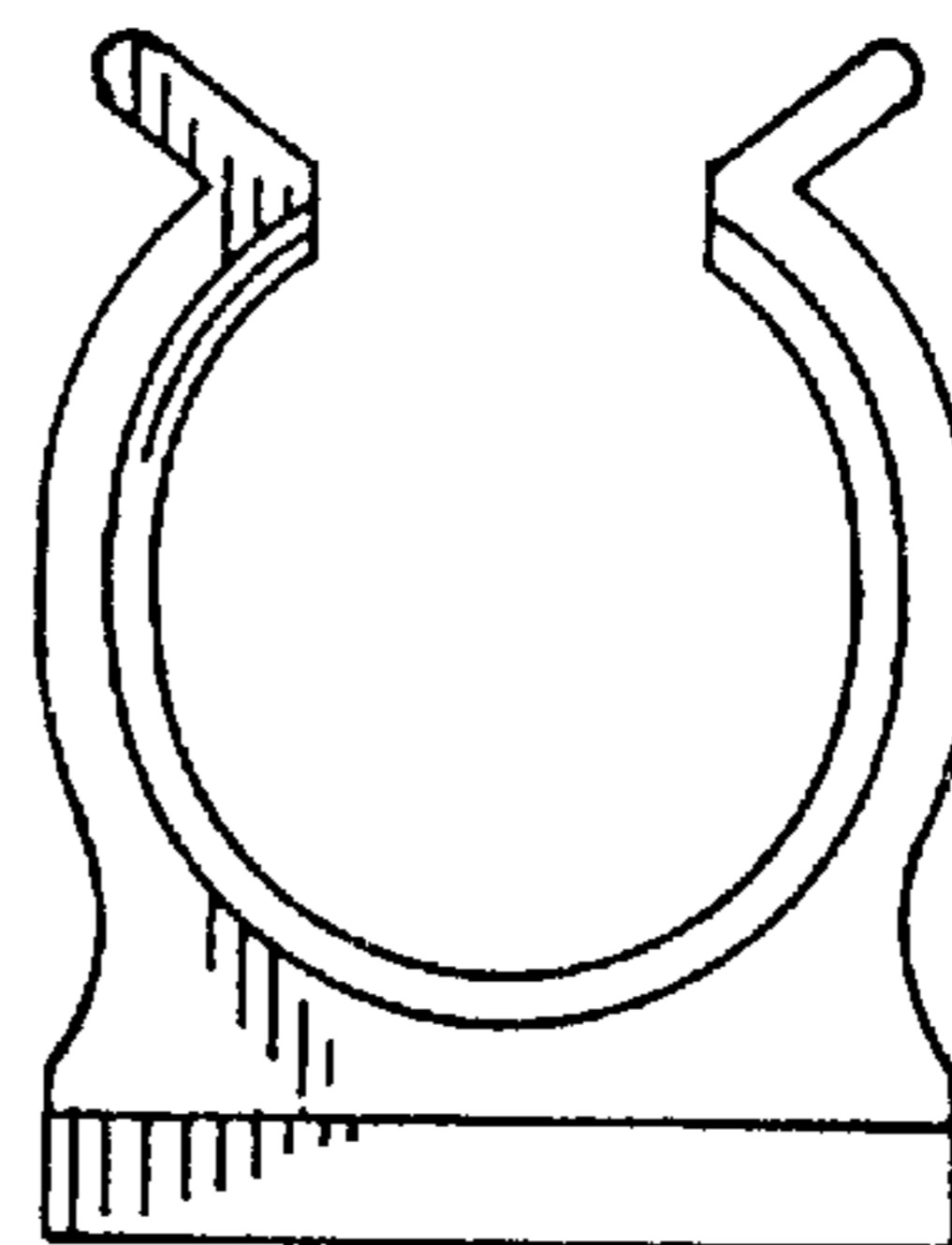

FIG. 5