



US00D537329S

(12) **United States Design Patent**  
**Blanton**

(10) **Patent No.:** **US D537,329 S**

(45) **Date of Patent:** **\*\* Feb. 27, 2007**

(54) **CLIP**

(76) **Inventor:** **Benjamin R. Blanton**, 3011 E. Richey Rd., Humble, TX (US) 77338

(\*\*) **Term:** **14 Years**

(21) **Appl. No.:** **29/235,465**

(22) **Filed:** **Aug. 2, 2005**

(51) **LOC (8) Cl.** ..... **08-08**

(52) **U.S. Cl.** ..... **D8/395**

(58) **Field of Classification Search** ..... D8/356,  
D8/371, 394-396; 248/74.2, 215, 227.1,  
248/49, 300, 301, 316.7, 51, 489; 24/22,  
24/67 R, 20 S, 115 R, 546, 563, 910, 343,  
24/67.9; D19/65

See application file for complete search history.

(56) **References Cited**

**U.S. PATENT DOCUMENTS**

D15,172 S \* 7/1884 Griswold ..... D3/219  
1,376,753 A \* 5/1921 Febrey ..... 24/67.11  
D156,659 S \* 12/1949 Reed ..... D8/395

D204,446 S \* 4/1966 Bardoo ..... D6/541  
D308,935 S \* 7/1990 Leatherman ..... D8/395  
D366,410 S \* 1/1996 Schlabach ..... D8/395  
D485,162 S \* 1/2004 Wadsworth et al. .... D8/395  
D514,926 S \* 2/2006 Wu ..... D8/395

\* cited by examiner

*Primary Examiner*—Louis S. Zarfaz

*Assistant Examiner*—John Windmuller

(74) *Attorney, Agent, or Firm*—Kenneth A. Roddy

(57) **CLAIM**

The ornamental design for a clip, as shown and described.

**DESCRIPTION**

FIG. 1 is a top left perspective view of a clip showing my new design;

FIG. 2 is a left side elevational view thereof, the right side elevational view being a mirror image thereof;

FIG. 3 is a rear elevational view thereof;

FIG. 4 is a front elevational view thereof; and,

FIG. 5 is a bottom plan view thereof.

**1 Claim, 1 Drawing Sheet**

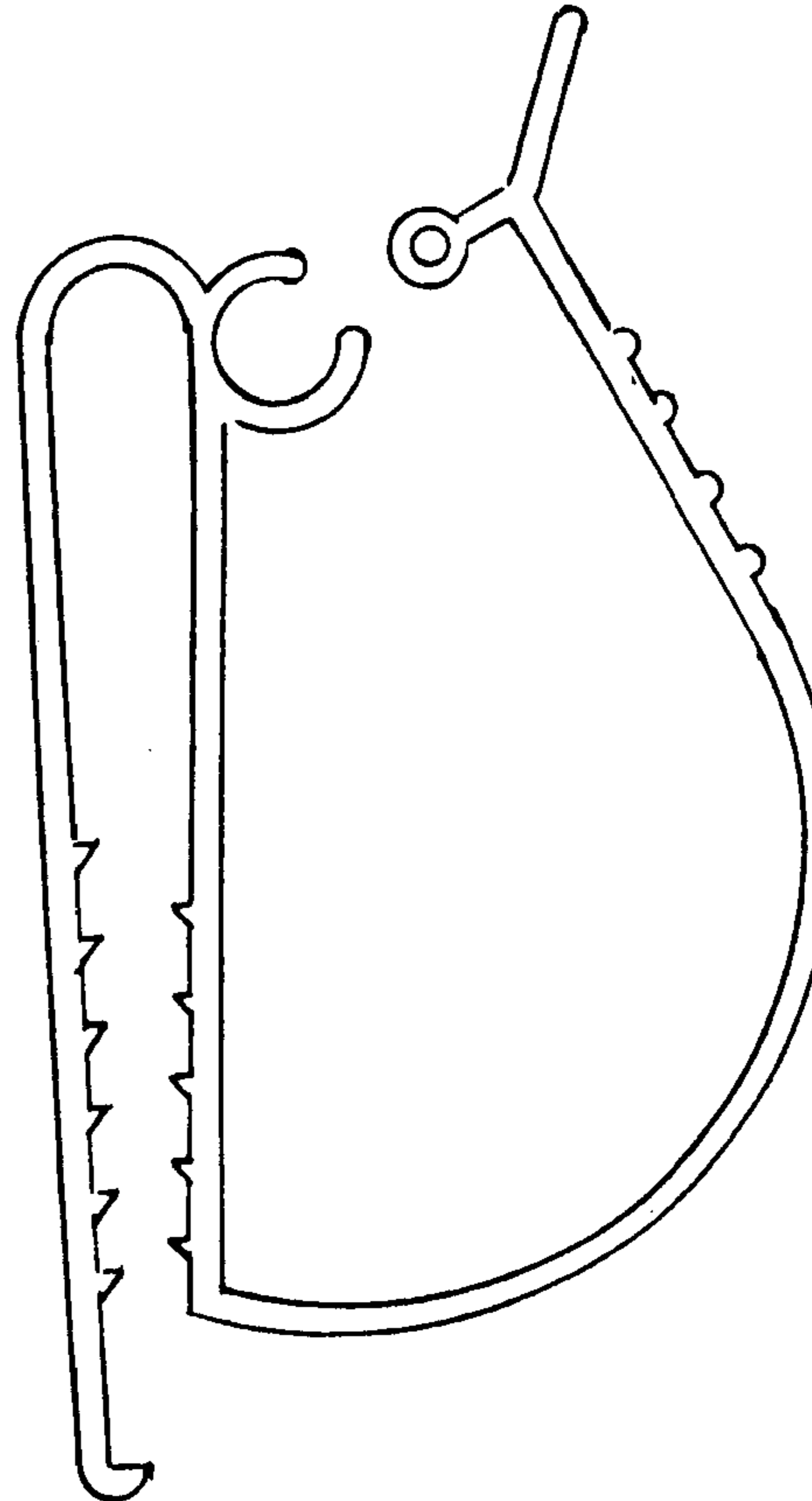
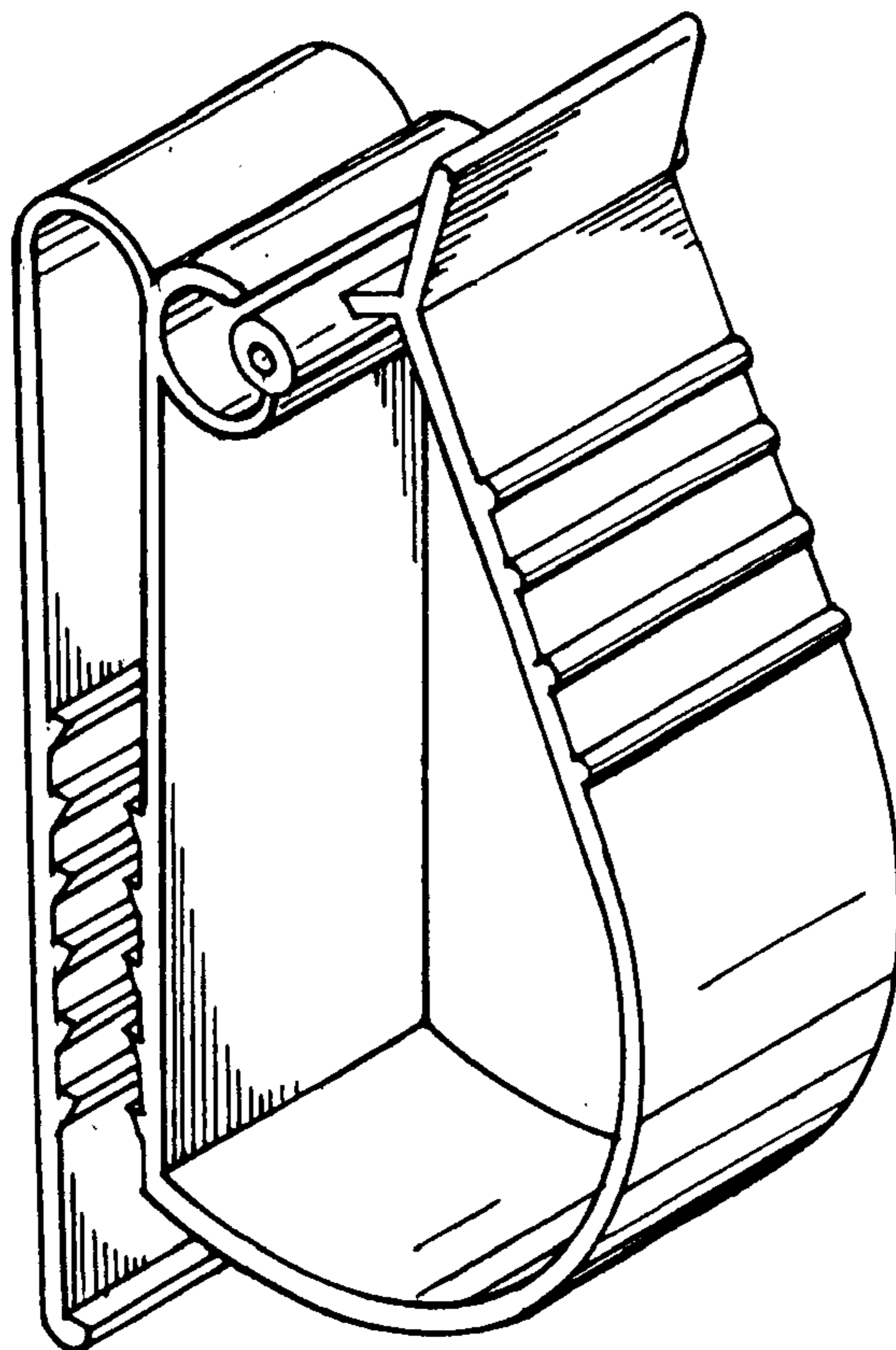

*Fig. 1*

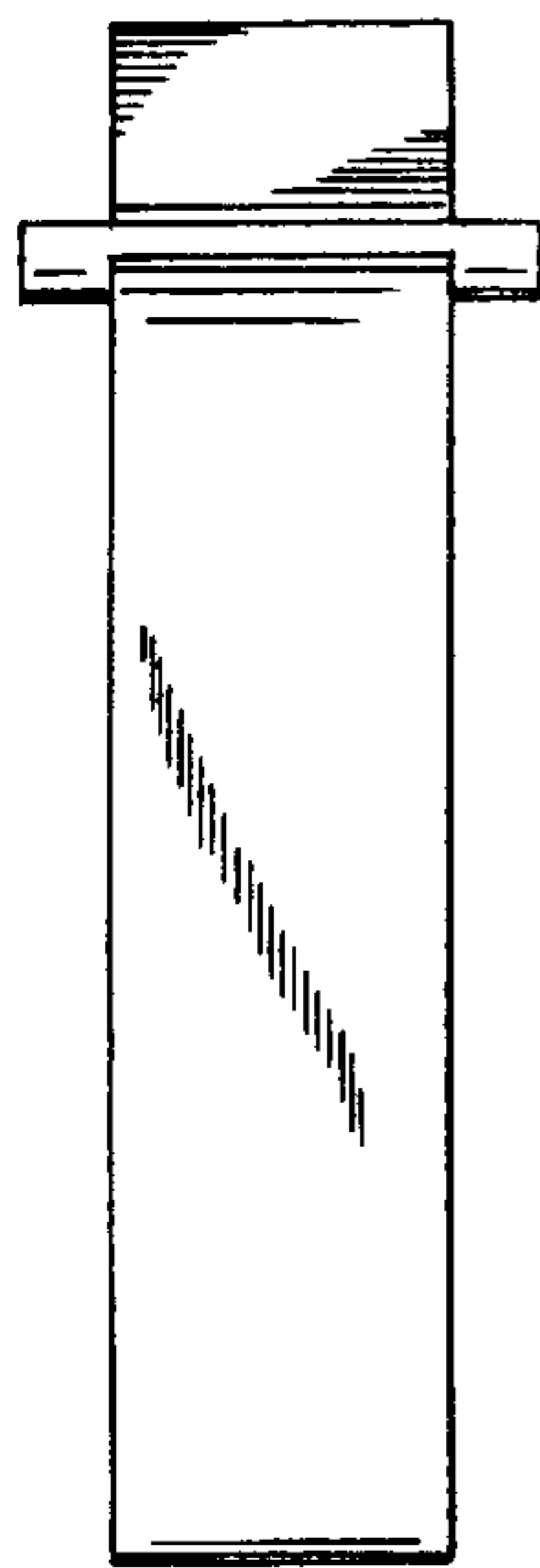
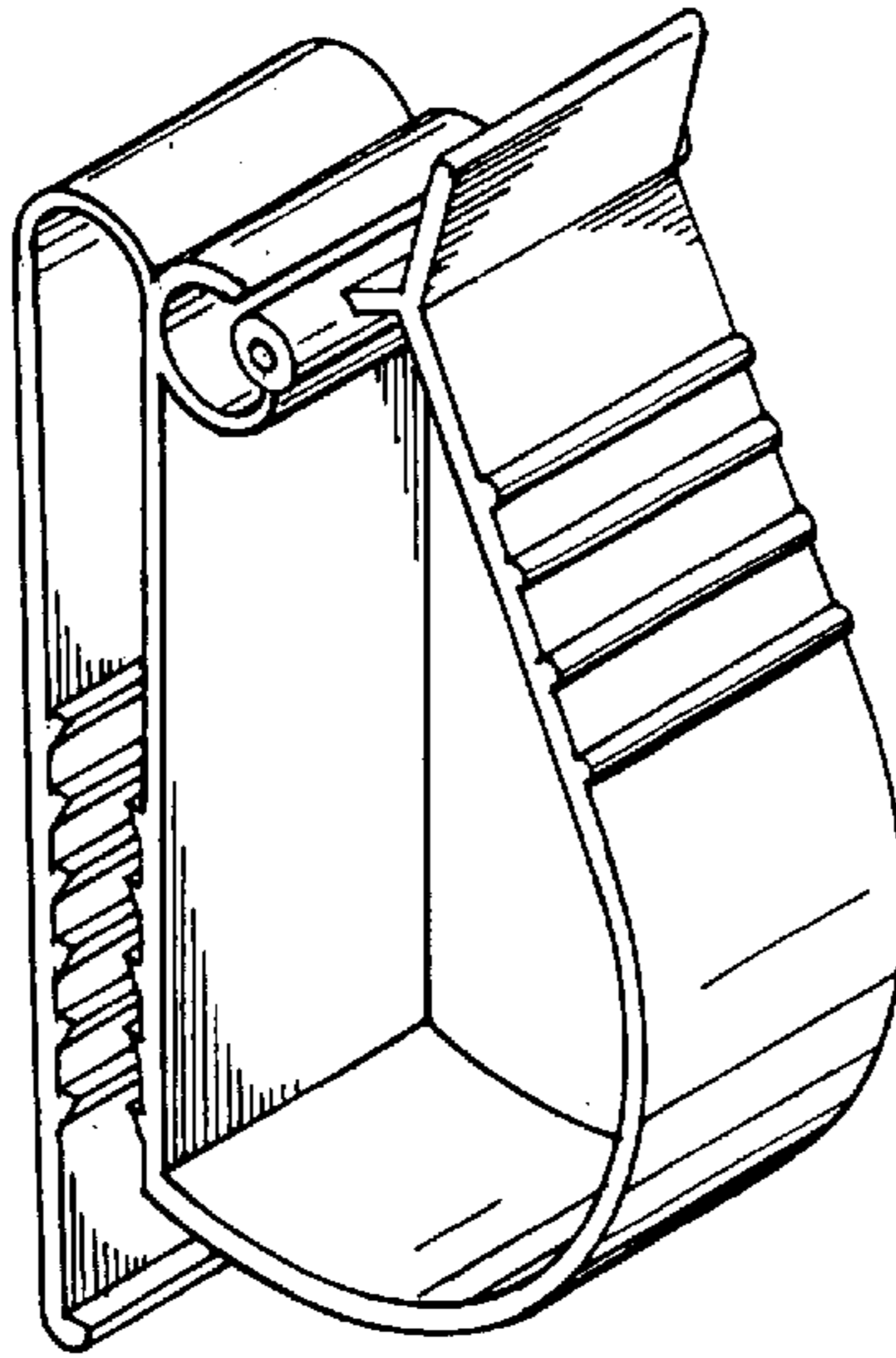

*Fig. 3*

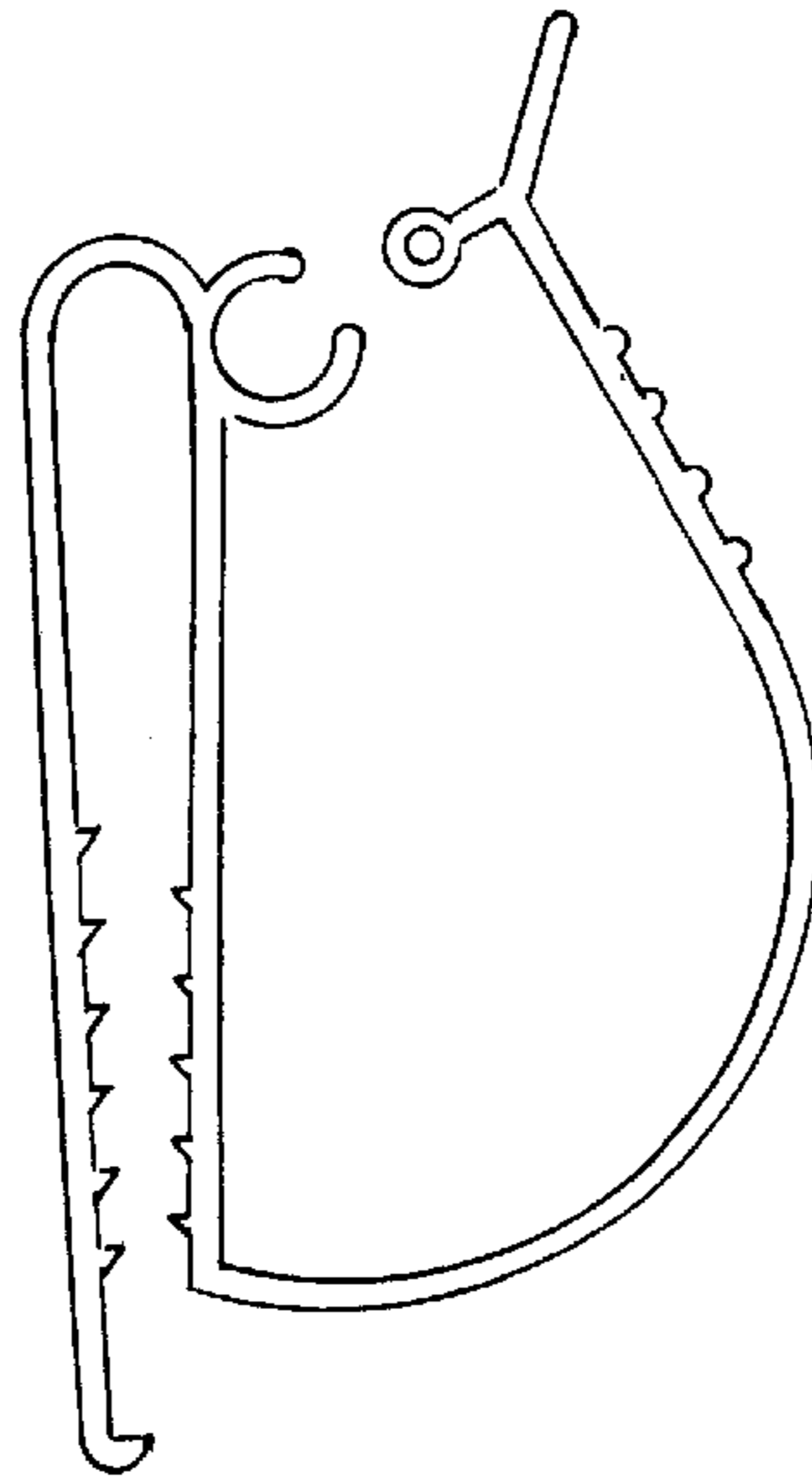

*Fig. 2*

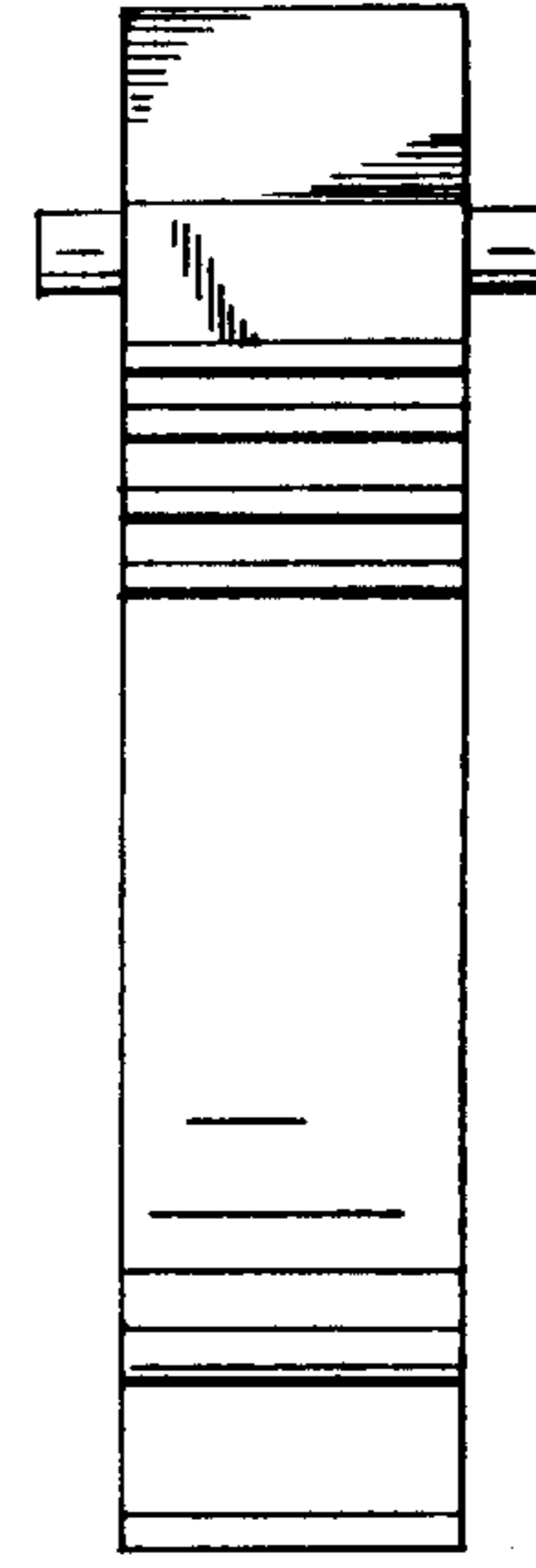

*Fig. 4*

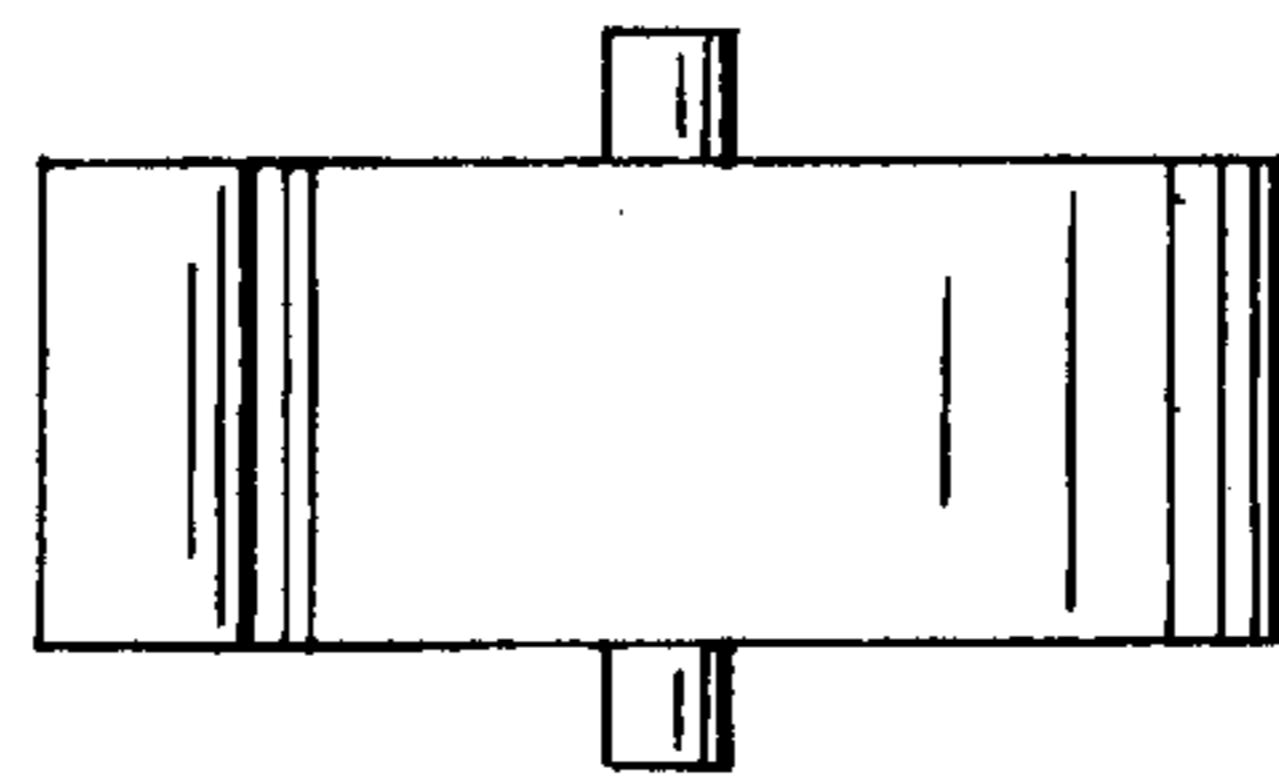

*Fig. 5*