



US00D537130S

(12) **United States Design Patent**
Kitamura

(10) **Patent No.:** **US D537,130 S**

(45) **Date of Patent:** **** Feb. 20, 2007**

(54) **BODY FOR A DOLL**

(75) Inventor: **Takashi Kitamura**, Kyoto (JP)

(73) Assignee: **Volks, Inc.**, Kyoto (JP)

(**) Term: **14 Years**

(21) Appl. No.: **29/231,053**

(22) Filed: **Jun. 1, 2005**

(30) **Foreign Application Priority Data**

Dec. 3, 2004 (JP) 2004-37165

(51) **LOC (8) Cl.** **21-01**

(52) **U.S. Cl.** **D21/621**

(58) **Field of Classification Search** D21/621,
D21/623, 625, 645-649, 659; 446/136, 268,
446/305, 360-361, 376, 379, 382-384; 434/266-267,
434/272

See application file for complete search history.

(56) **References Cited**

U.S. PATENT DOCUMENTS

1,566,801 A * 12/1925 Millard 446/99
3,699,713 A * 10/1972 Sapkus et al. 446/330
4,006,555 A * 2/1977 England et al. 446/219
4,274,224 A * 6/1981 Pugh et al. 446/375

4,601,672 A * 7/1986 Cook et al. 446/330
D350,563 S * 9/1994 Eggert D19/62
D353,418 S * 12/1994 Ryaa et al. D21/621
D353,856 S * 12/1994 Ryaa et al. D21/621
5,588,898 A * 12/1996 Ooba 446/321
D416,297 S * 11/1999 Eggert D21/625
6,422,916 B1 * 7/2002 Enku 446/330
2004/0198163 A1 * 10/2004 Wai 446/376

* cited by examiner

Primary Examiner—Janice Seeger

Assistant Examiner—Zenia Bennett

(74) *Attorney, Agent, or Firm*—Snider & Associates;
Ronald R. Snider

(57) **CLAIM**

The ornamental design for a body for a doll, as shown and described.

DESCRIPTION

FIG. 1 is a front perspective view of the doll.
FIG. 2 is a left-hand side perspective view of the doll.
FIG. 3 is a right-hand side perspective view of the doll.
FIG. 4 is a rear perspective view of the doll.
FIG. 5 is a top perspective view of the doll; and,
FIG. 6 is a bottom perspective view of the doll.

1 Claim, 5 Drawing Sheets

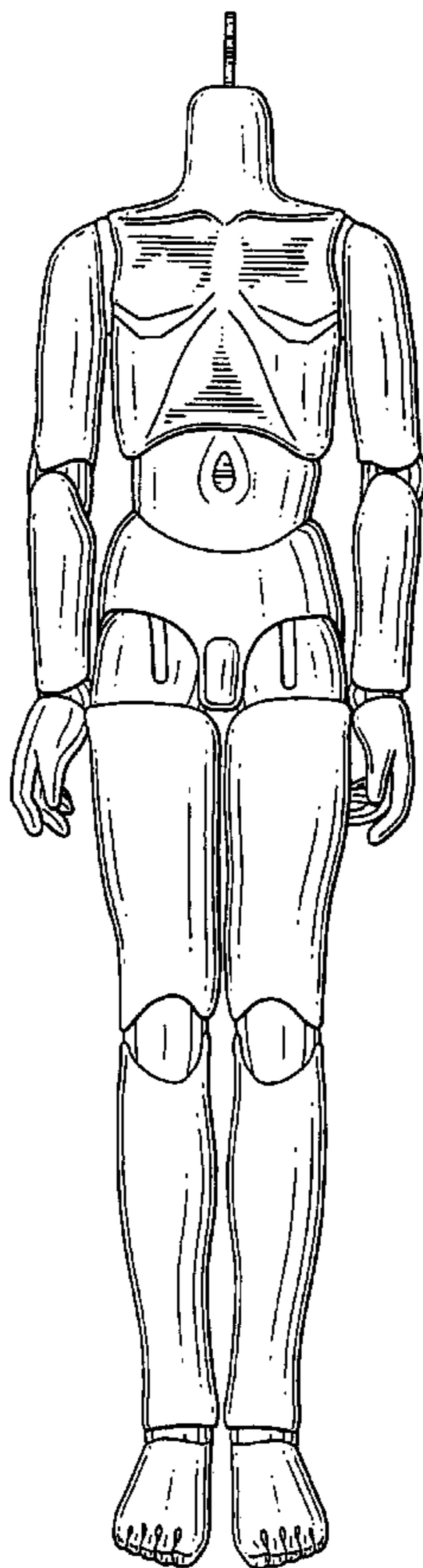

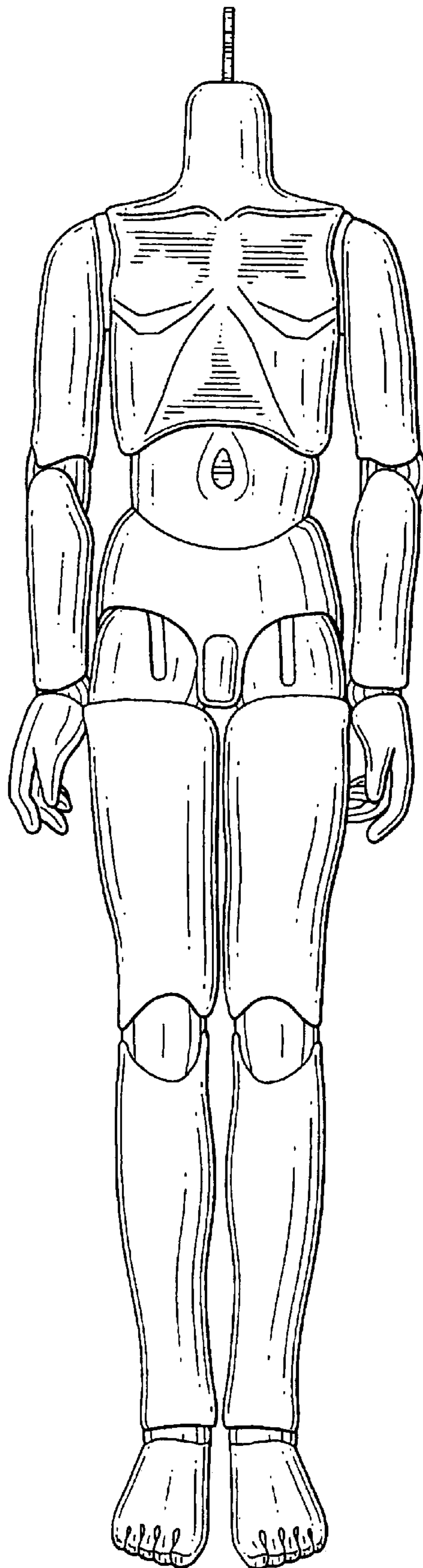

FIG. 1



FIG. 2

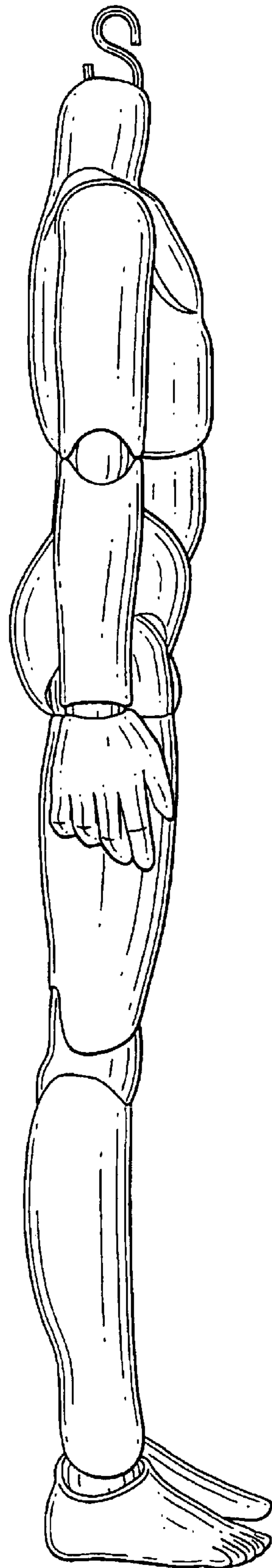

FIG. 3

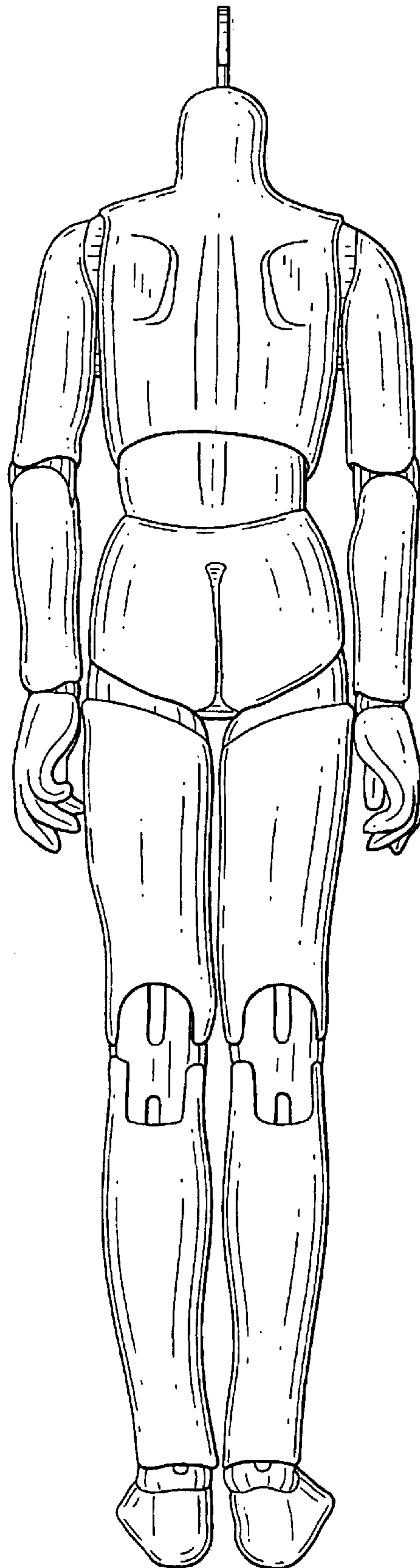

FIG.4

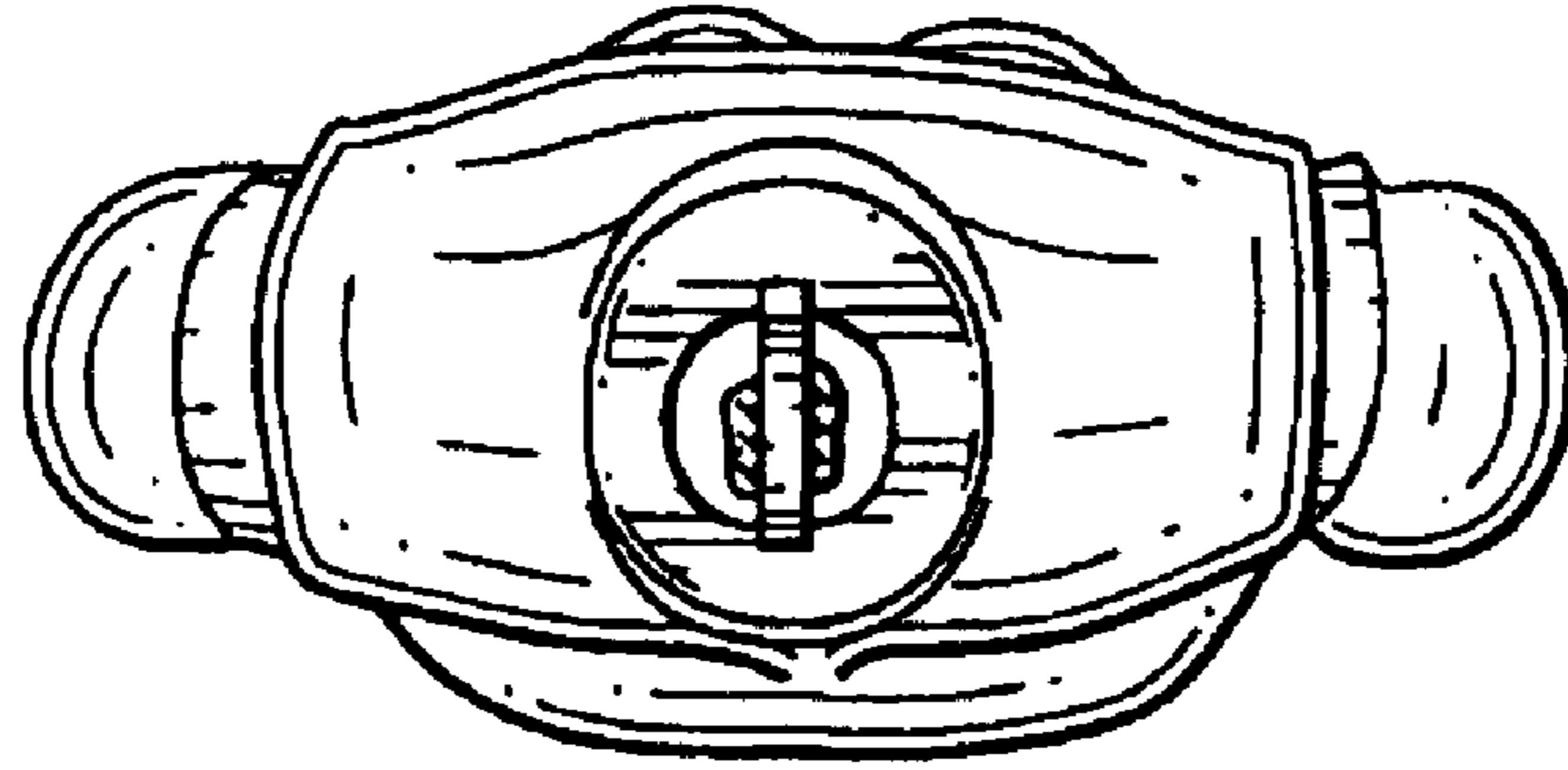

FIG. 5

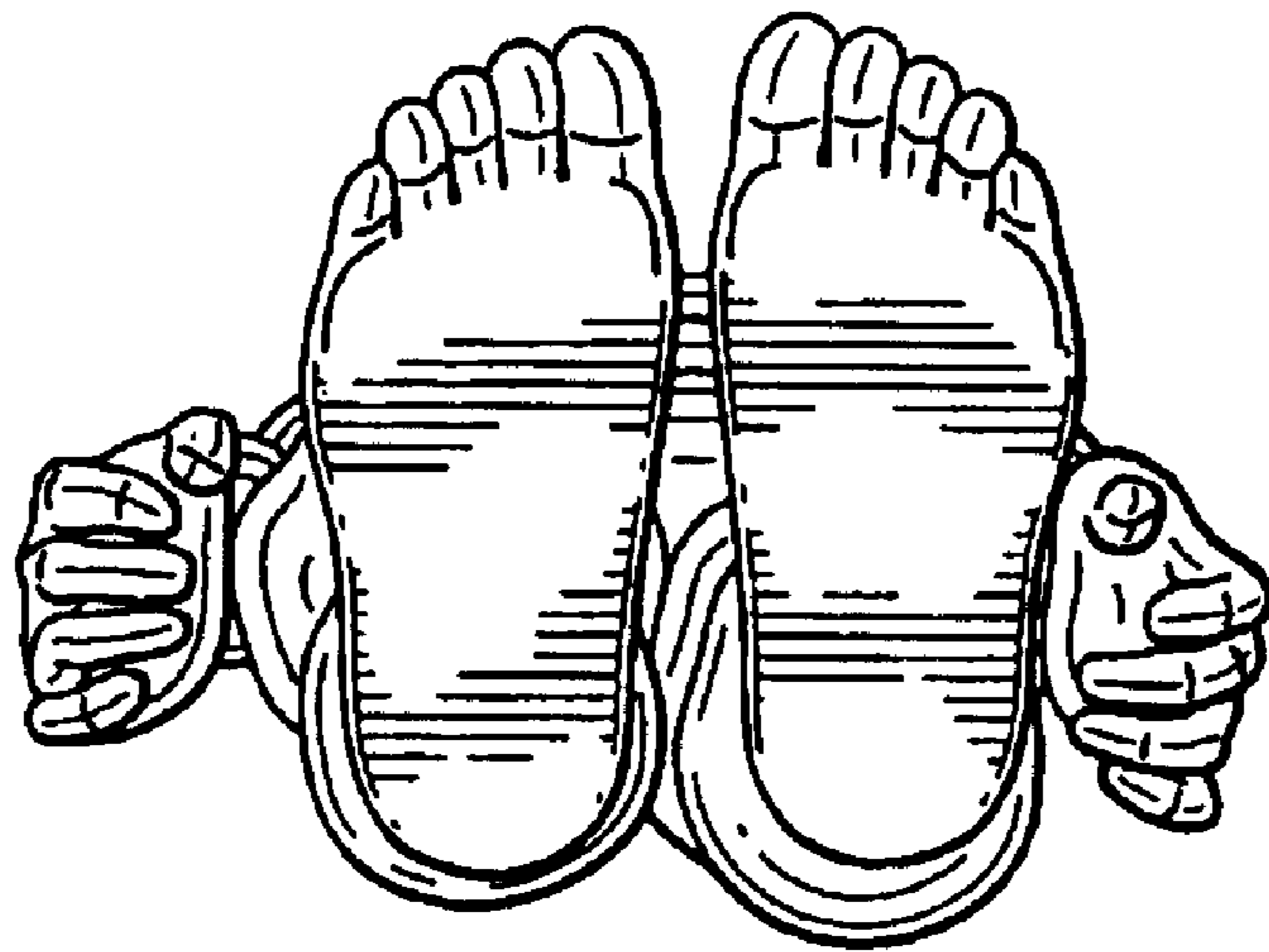

FIG. 6