



US00D537033S

(12) **United States Design Patent** (10) **Patent No.:** **US D537,033 S**
Dumigan et al. (45) **Date of Patent:** **** Feb. 20, 2007**

(54) **TIRE TREAD**

(75) Inventors: **Keith A. Dumigan**, Akron, OH (US);
Timothy J. Lissan, Kent, OH (US);
James G. Guspodin, Akron, OH (US)

(73) Assignee: **Bridgestone Firestone North
American Tire, LLC**, Nashville, TN
(US)

(**) Term: **14 Years**

(21) Appl. No.: **29/240,041**

(22) Filed: **Oct. 7, 2005**

(51) **LOC (8) Cl.** **12-15**

(52) **U.S. Cl.** **D12/602**

(58) **Field of Classification Search** D12/544,
D12/546, 560, 561, 566, 567, 579, 581, 596,
D12/597, 602, 603, 900, 901; 152/209.1,
152/209.12, 209.18, 209.25

See application file for complete search history.

(56) **References Cited**

U.S. PATENT DOCUMENTS

D341,558 S	11/1993	Matsushita et al.	
D354,027 S	1/1995	Grosskopf	
D365,062 S	12/1995	Powell	
D383,716 S	9/1997	Brown et al.	
D395,414 S	6/1998	Grosskopf et al.	
D403,633 S	* 1/1999	Legge et al. D12/602

(Continued)

OTHER PUBLICATIONS

Starfire Radial AT Tire. 2004 Tread Design Guide, Jan. 2004,
p. 55. 4/2.*

General Grabber ST Tire. 2004 Tread Design Guide, Jan.
2004, p. 79. 2/4.*

Goodyear Wrangler ST Tire. 2004 Tread Design Guide, Jan.
2004, p. 80. 2/5.*

Primary Examiner—Robert M. Spear

(57) **CLAIM**

The ornamental design for a tire tread, as shown and
described.

DESCRIPTION

FIG. 1 is a side perspective view of a tire tread showing our
new design, it being understood that the tread pattern is
repeated throughout the circumference of the tire tread, the
opposite side being the same as that shown;

FIG. 2 is a front elevational view of the right side thereof,
the opposite side being identical thereto; and,

FIG. 3 is a side elevational view of the right side thereof, the
opposite side being identical thereto; and,

FIG. 4 is an enlarged fragmentary front elevational view
thereof.

The broken lines defining the tire sidewall, inner bead, and
the peripheral boundary between the claimed tire tread and
sidewall are for illustrative purposes only and form no part
of the claimed design.

In the drawings, the dark stippled surface shading represents
the recessed portion of the tread grooves, having the depth
shown at the top and bottom of FIG. 2.

1 Claim, 4 Drawing Sheets

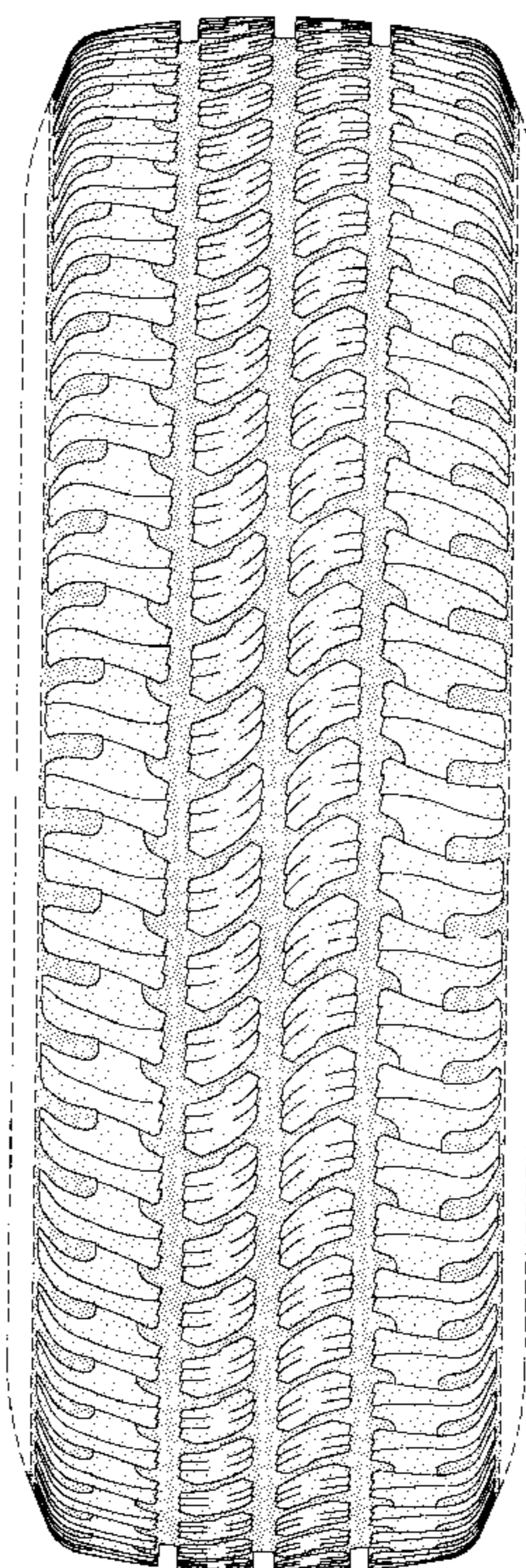

US D537,033 S

Page 2

U.S. PATENT DOCUMENTS			
D416,217 S	11/1999	Guspodin et al.	
D416,523 S	11/1999	Guspodin et al.	
D420,949 S	2/2000	Poling	
D420,951 S	2/2000	Cai	
D432,960 S	10/2000	Feider et al.	
D443,234 S	6/2001	Labbe et al.	
D444,109 S	6/2001	De Coninck et al.	
D444,430 S	7/2001	Welbes et al.	
D444,740 S	7/2001	Le et al.	
D444,743 S	7/2001	Labbe et al.	
D444,744 S	7/2001	Heinen	
D446,174 S	8/2001	Lassan et al.	
D446,482 S	8/2001	Fantanzo et al.	
D451,452 S	12/2001	Welbes	
D451,859 S	12/2001	Slingluff et al.	
D455,998 S	4/2002	Heinen et al.	
6,382,283 B1 *	5/2002	Caretta	152/209.18
			* cited by examiner
		D458,585 S	6/2002 Rayman
		D458,588 S	6/2002 Welbes
		D464,931 S	10/2002 Slingluff et al.
		6,571,844 B1	6/2003 Ochi et al.
		D479,505 S	9/2003 Williams
		D479,703 S	9/2003 Hutz et al.
		D483,323 S	12/2003 Williams
		D487,054 S	2/2004 Welbes
		D490,367 S	5/2004 Kindig et al.
		D491,887 S	6/2004 Lassan et al.
		D492,933 S	7/2004 Lassan et al.
		D502,140 S	2/2005 Colombo et al.
		D502,683 S	3/2005 Pang et al.
		D502,912 S	3/2005 Thomas et al.
		D517,472 S *	3/2006 Allison D12/602
		2004/0221936 A1	11/2004 Kaiser et al.

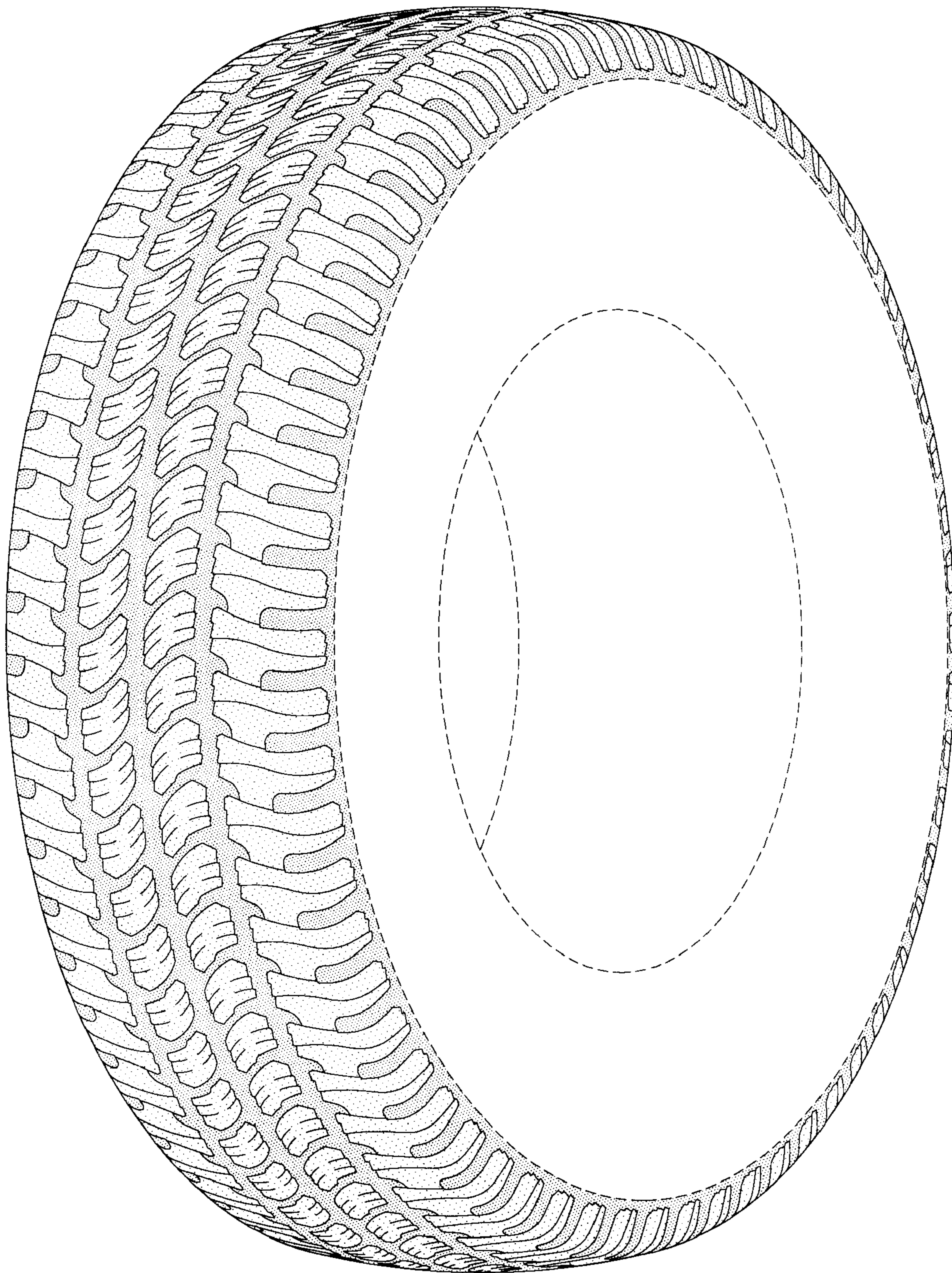

FIG-1

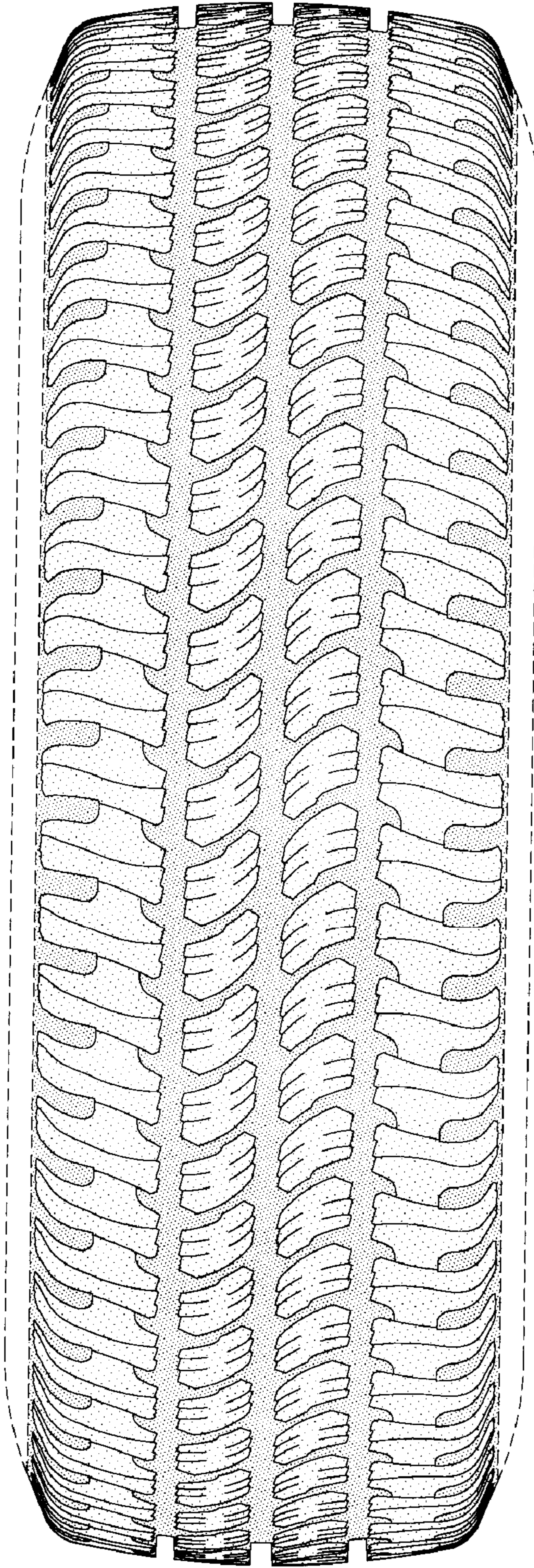

FIG-2

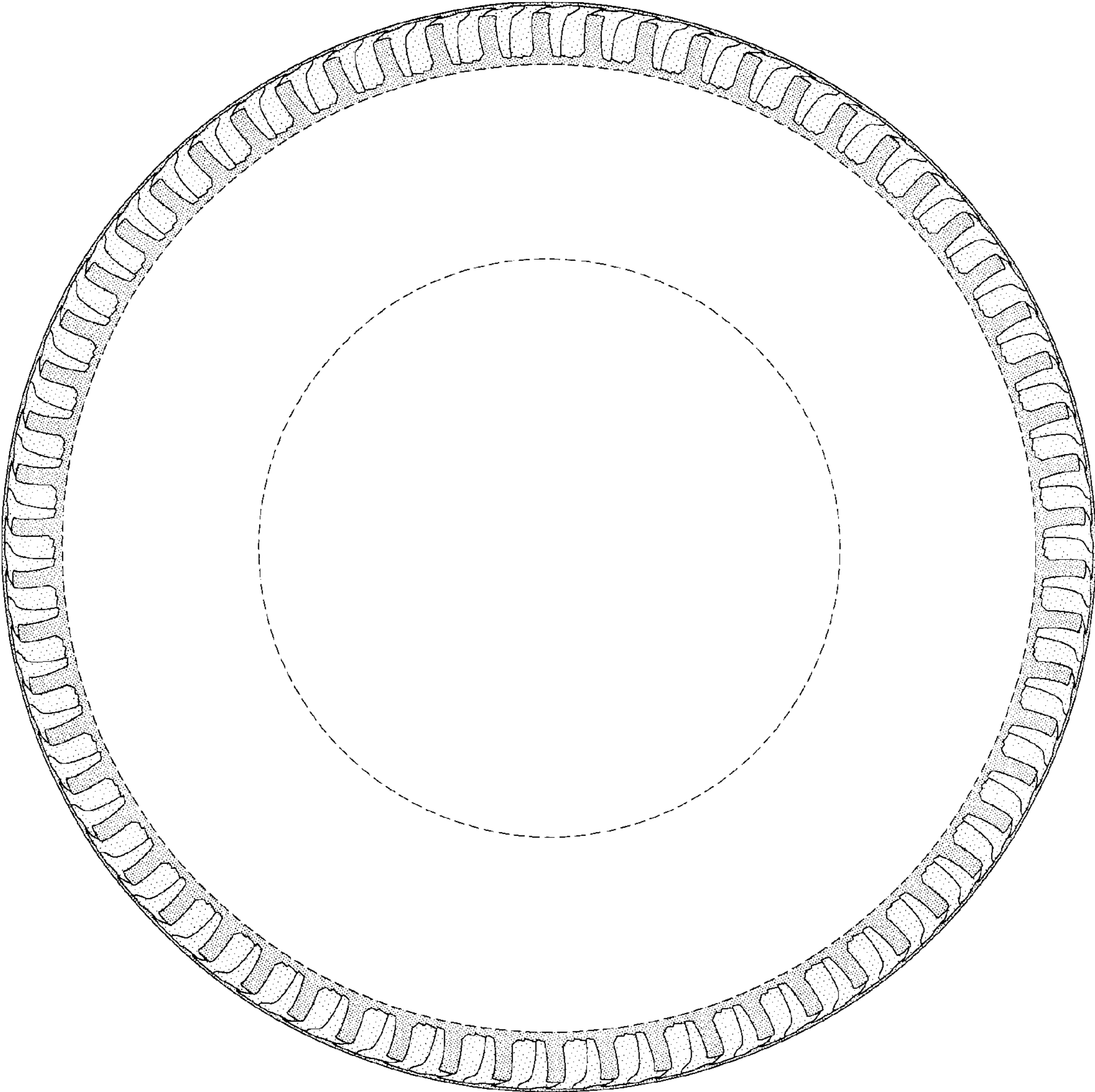

FIG-3

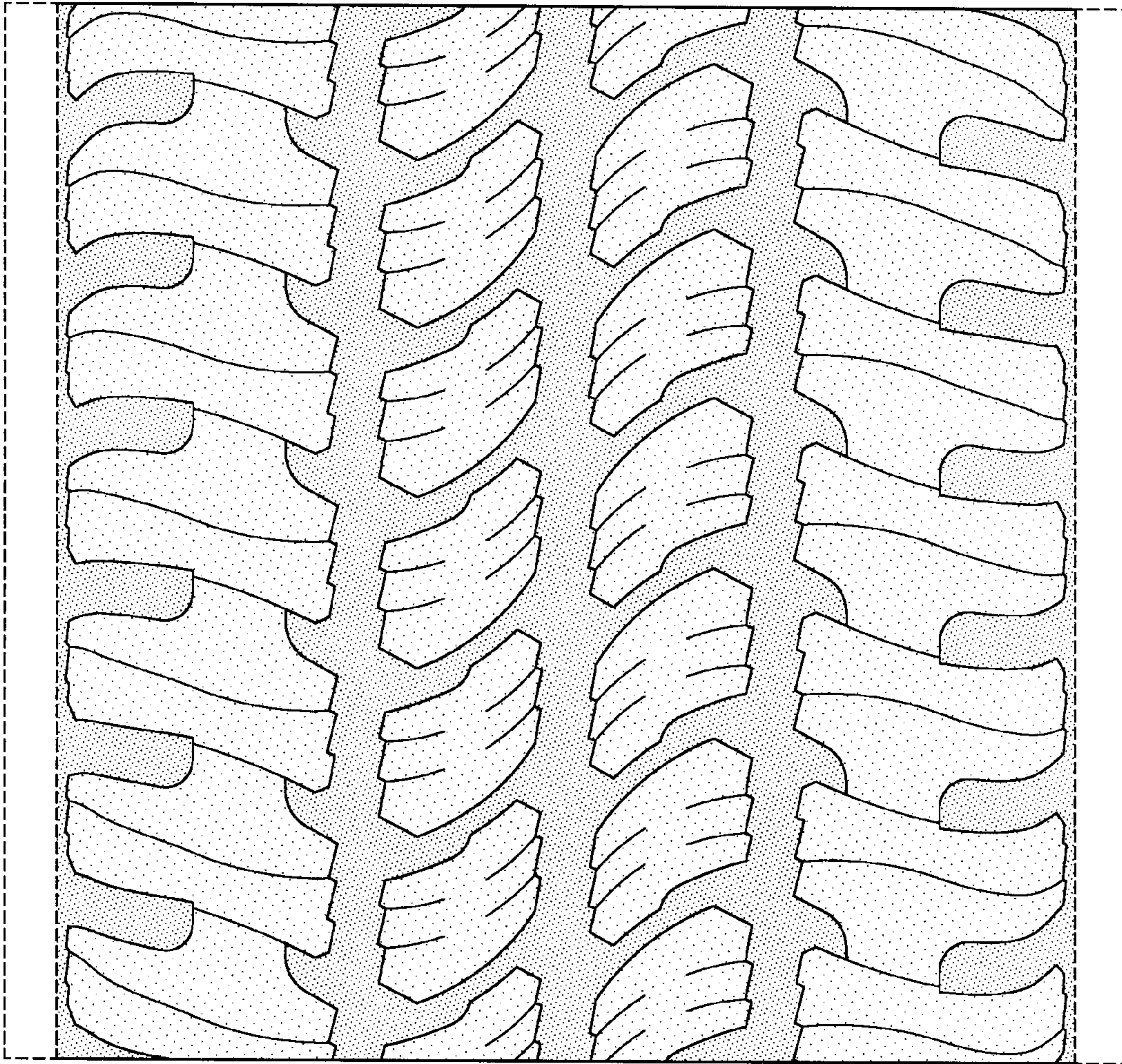

FIG-4