



US00D537032S

(12) **United States Design Patent**
Lebreton

(10) **Patent No.:** **US D537,032 S**

(45) **Date of Patent:** **** Feb. 20, 2007**

(54) **TIRE TREAD**

D493,415 S 7/2004 Noailly
D505,387 S * 5/2005 Nonaka D12/600
D517,471 S * 3/2006 Robert D12/600

(75) Inventor: **Eric Lebreton**, Clermont-Ferrand (FR)

(73) Assignee: **Michelin Recherche et Technique S.A.**, Granges-Paccot (CH)

(**) Term: **14 Years**

(21) Appl. No.: **29/236,834**

(22) Filed: **Aug. 24, 2005**

(30) **Foreign Application Priority Data**

Feb. 24, 2005 (FR) 05 1155

(51) **LOC (8) Cl.** **12-15**

(52) **U.S. Cl.** **D12/600**

(58) **Field of Classification Search** D12/583,
D12/587, 599, 600, 602, 900; 152/209.1,
152/209.9, 209.16, 209.18, 209.25

See application file for complete search history.

(56) **References Cited**

U.S. PATENT DOCUMENTS

- D163,354 S * 5/1951 Billingsley D12/587
- D307,122 S 4/1990 Wischhusen
- D347,818 S 6/1994 Loser et al.
- D351,369 S 10/1994 Hitzky et al.
- D355,151 S 2/1995 Hagmaier
- D384,608 S 10/1997 Schuster
- D385,235 S 10/1997 Young
- D388,034 S 12/1997 Le et al.
- D388,370 S 12/1997 Young et al.
- D390,173 S * 2/1998 Aoki D12/600
- D390,520 S 2/1998 Grosskopf et al.
- D410,420 S * 6/1999 de Barsy D12/600
- D414,449 S 9/1999 Schuster
- D420,956 S 2/2000 Rodicq et al.
- D421,583 S 3/2000 Kemp, Jr.
- D433,356 S 11/2000 Loeffler et al.
- D451,860 S 12/2001 Schuster et al.
- D454,836 S 3/2002 Ford-Smith et al.
- D457,128 S 5/2002 Robert et al.
- D458,584 S * 6/2002 Young et al. D12/600

OTHER PUBLICATIONS

- Cooper CSD 444 Tire, 2004 Tread Design Guide, Jan. 2004, p. 113, 2/4.*
- Delta Akuret Power DR300 Tire, 2004 Tread Design Guide, Jan. 2004, p. 115, 3/3.*
- Double Coin RLB 400 Tire, 2004 Tread Design Guide, Jan. 2004, p. 117, 2/2.*
- Firestone T839 Tire, 2004 Tread Design Guide, Jan. 2004, p. 119, 4/1.*
- Hercules S-307 Closed Shoulder Drive Tire, 2004 Tread Design Guide, Jan. 2004, p. 124, 2/1.*
- H.B. Plus Bandamatic Inc. HB-Crossbar 15/32 Over the Road & Off Road Tire, 2004 Tread Design Guide, Jan. 2004, p. 227, 1/2.*

* cited by examiner

Primary Examiner—Robert M. Spear

(74) *Attorney, Agent, or Firm*—Buchanan Ingersoll & Rooney PC

(57) **CLAIM**

The ornamental design for a tire tread, as shown and described.

DESCRIPTION

FIG. 1 is a front elevational view showing my new tire tread design, it being understood that the tire pattern repeats circumferentially throughout the outer circumference, and that the carcass portion of the tire located radially inwardly of the tread forms no part of my new design.

FIG. 2 is a perspective view of one side of the tire tread shown in FIG. 1, the other side being a mirror image of FIG. 2; and,

FIG. 3 is a side elevational view showing my new design. The broken lines in the drawings represent the peripheral boundary of the claim and form no part thereof.

1 Claim, 3 Drawing Sheets

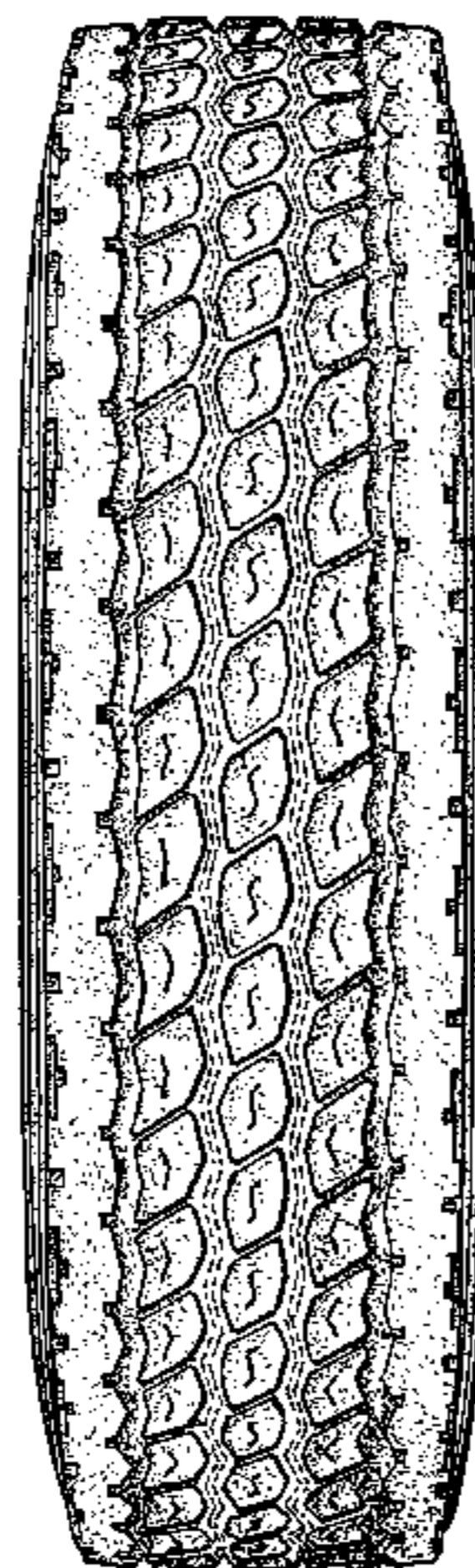

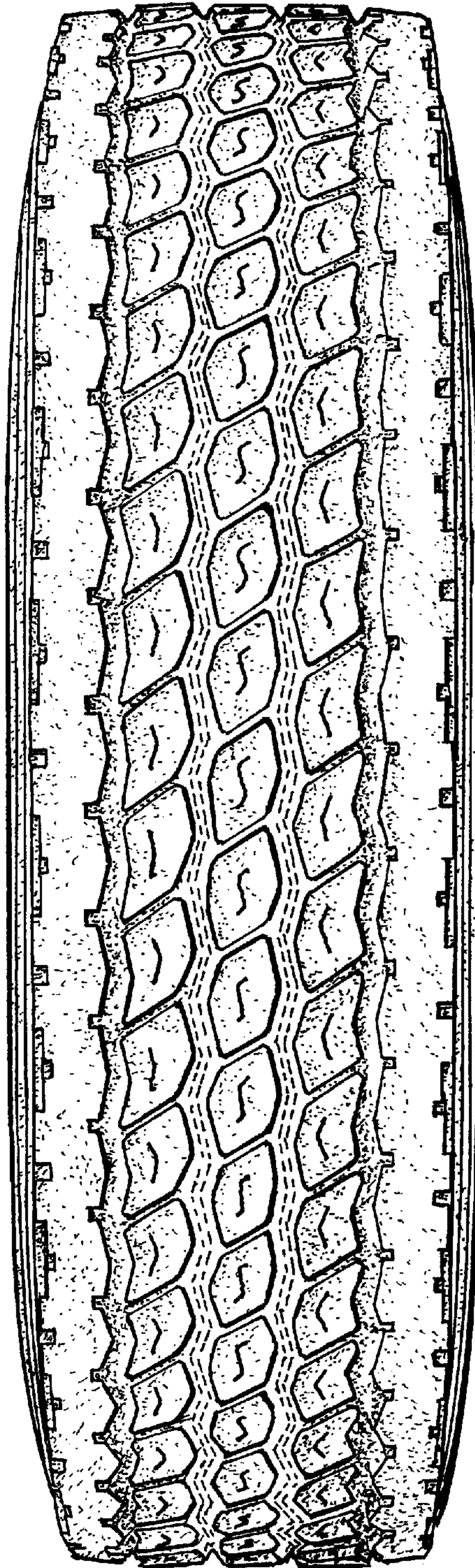

FIG. 1

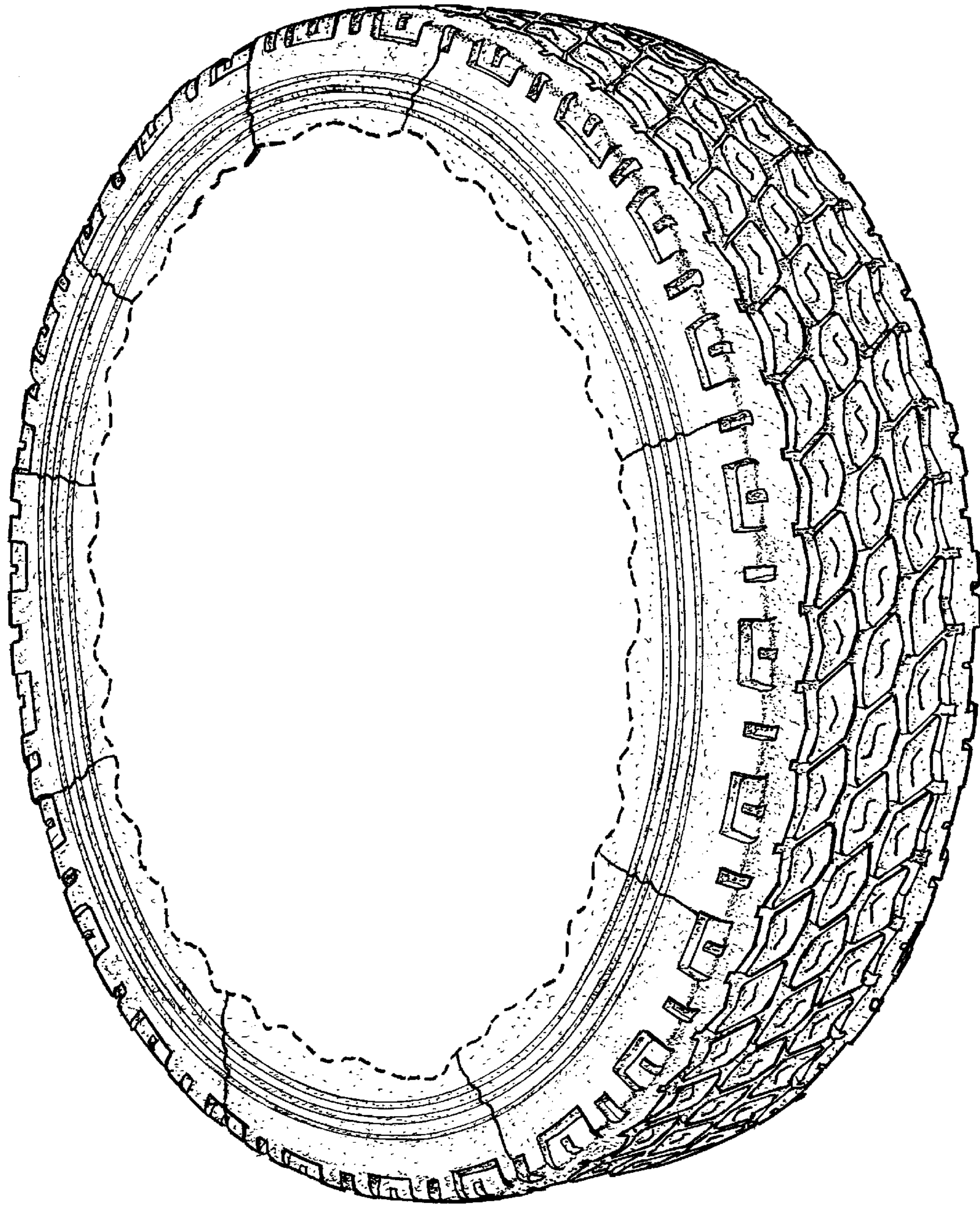

FIG. 2

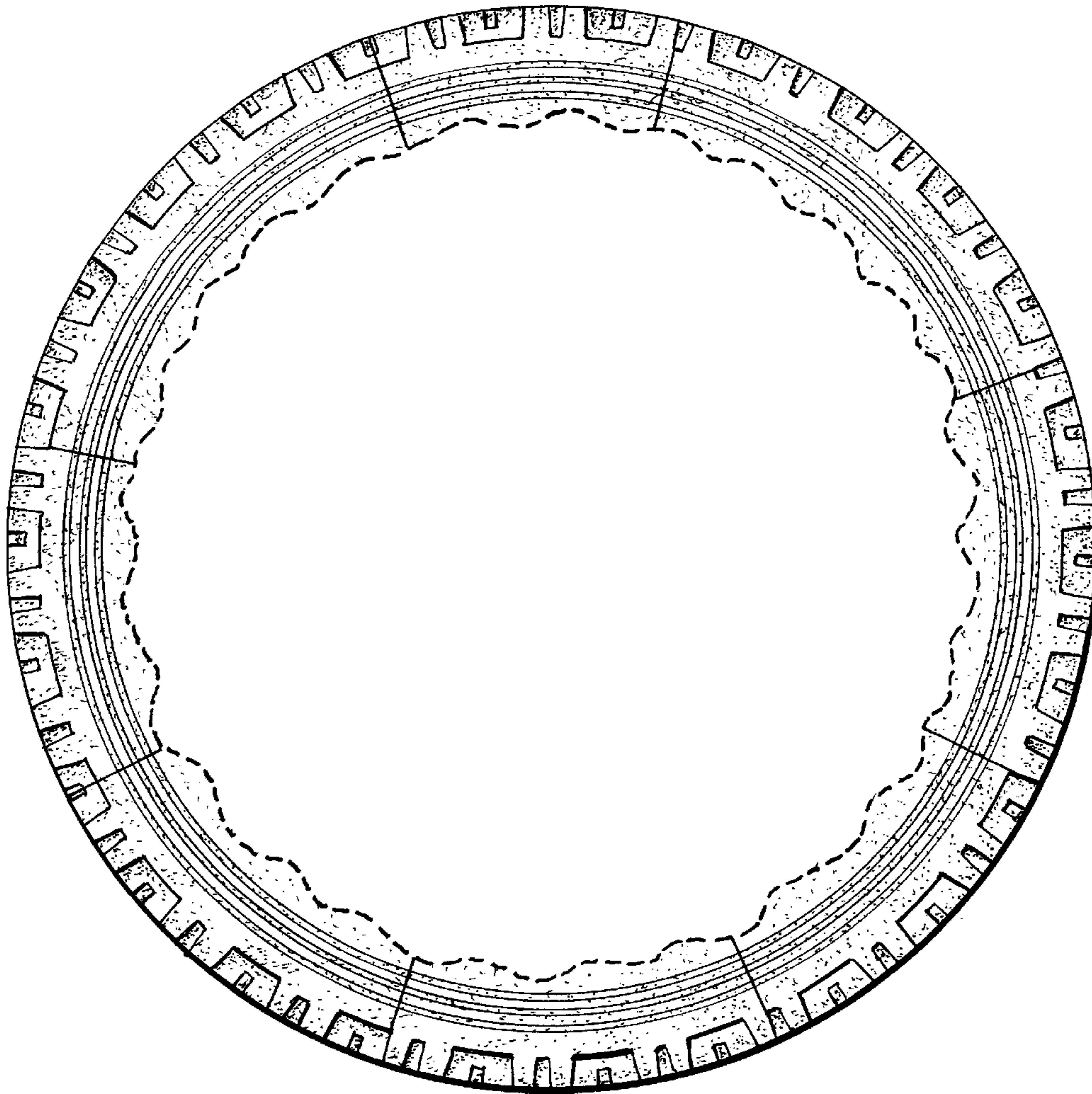

FIG. 3