



US00D536934S

(12) **United States Design Patent**  
**Huber**

(10) **Patent No.:** **US D536,934 S**

(45) **Date of Patent:** **\*\* Feb. 20, 2007**

(54) **SPOON WITH ORIFICES**

(75) Inventor: **Lukas Huber**, Barcelona (ES)

(73) Assignee: **Design Mix Collections, S.L.**,  
Barcelona (ES)

(\*\*) Term: **14 Years**

(21) Appl. No.: **29/251,930**

(22) Filed: **Jan. 13, 2006**

(30) **Foreign Application Priority Data**

Jul. 14, 2005 (EM) ..... 372,438-0006

(51) **LOC (8) Cl.** ..... **07-03**

(52) **U.S. Cl.** ..... **D7/653**

(58) **Field of Classification Search** ..... D7/368,  
D7/401.2, 642-664, 688-691, 692; 30/142,  
30/147-150, 322-328; 416/70 R  
See application file for complete search history.

(56) **References Cited**

**U.S. PATENT DOCUMENTS**

- 1,781,973 A \* 11/1930 Bolton ..... 241/168
- 2,923,059 A \* 2/1960 Campagna ..... 30/325
- D292,663 S \* 11/1987 Johnson ..... D7/691
- D298,721 S \* 11/1988 Rea, Sr. .... D7/644
- D299,303 S \* 1/1989 Strobel et al. .... D7/667
- D301,533 S \* 6/1989 Zimmerman ..... D7/647
- D354,204 S \* 1/1995 McNaughton ..... D7/692

- D367,406 S \* 2/1996 Ancona ..... D7/692
- D368,832 S \* 4/1996 Held ..... D7/645
- D402,167 S \* 12/1998 Durbin ..... D7/692
- D439,478 S \* 3/2001 McLaughlin ..... D7/647
- D467,137 S \* 12/2002 Gross ..... D7/691
- 2005/0145733 A1 \* 7/2005 Silver et al. .... 241/168

\* cited by examiner

*Primary Examiner*—Cathron C. Brooks

*Assistant Examiner*—Ricky Pham

(74) *Attorney, Agent, or Firm*—Wolf Block Schorr &  
Solis-Cohen LLP

(57) **CLAIM**

I claim the ornamental design for a spoon with orifices, as shown and described.

**DESCRIPTION**

FIG. 1 illustrates a front view of a spoon with orifices showing my new design;  
 FIG. 2 illustrates a rear view of a spoon with orifices showing my new design;  
 FIG. 3 illustrates a right side view of a spoon with orifices showing my new design;  
 FIG. 4 illustrates a left side view of a spoon with orifices showing my new design;  
 FIG. 5 illustrates a bottom view of a spoon with orifices showing my new design; and,  
 FIG. 6 illustrates a top view of a spoon with orifices showing my new design.

**1 Claim, 1 Drawing Sheet**

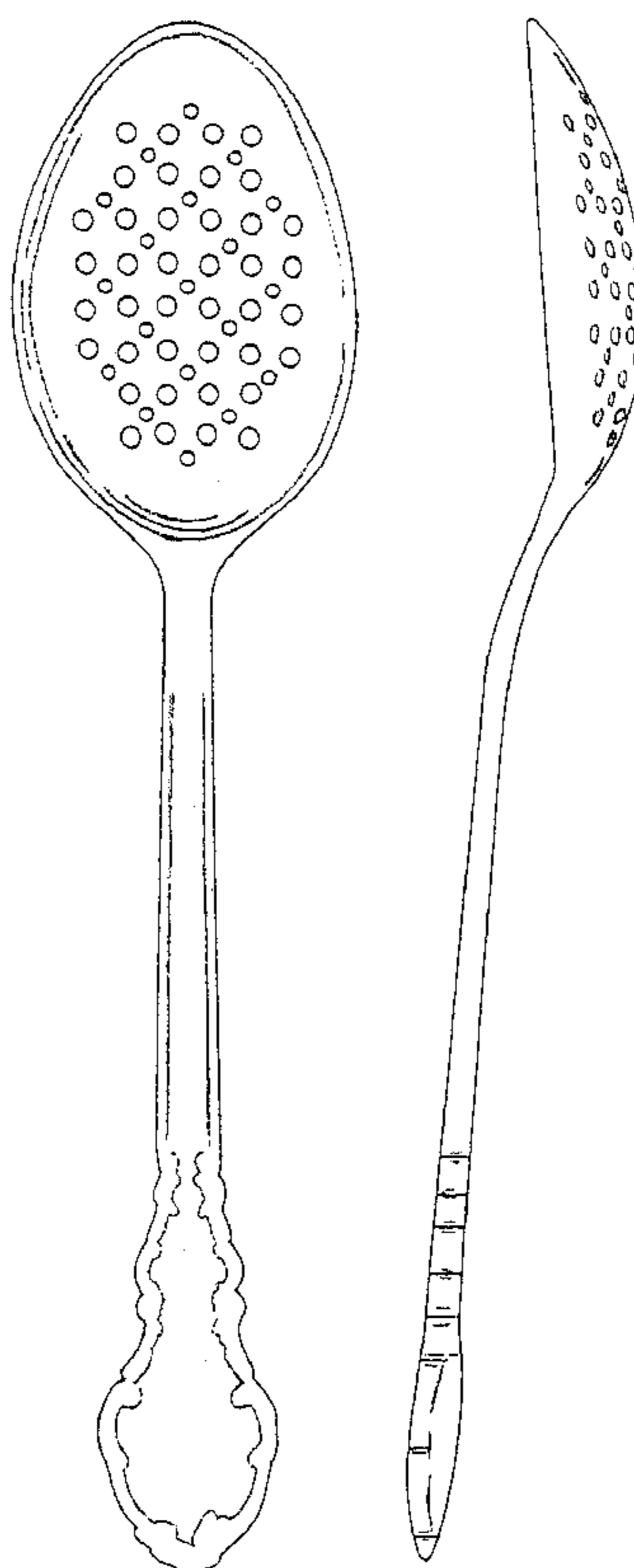

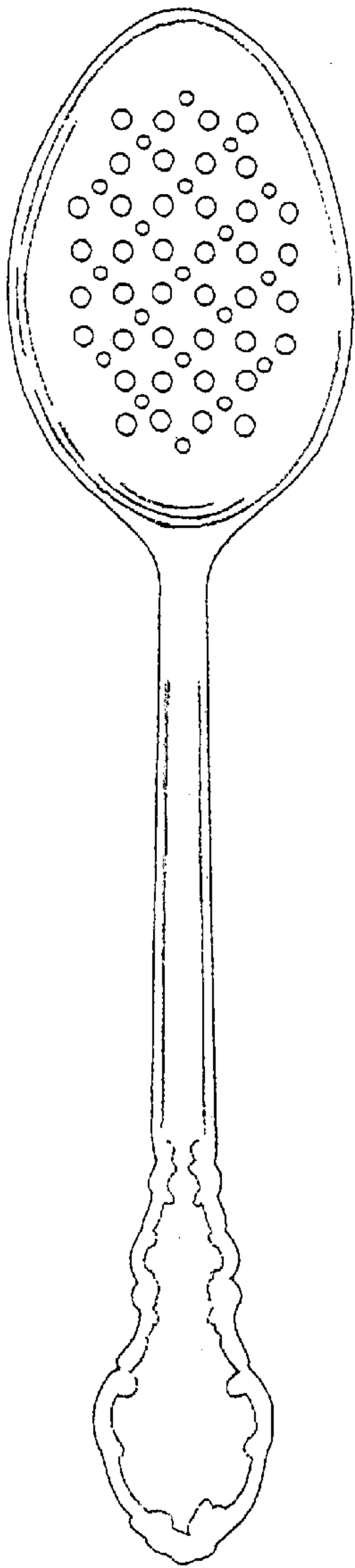

FIG. 1

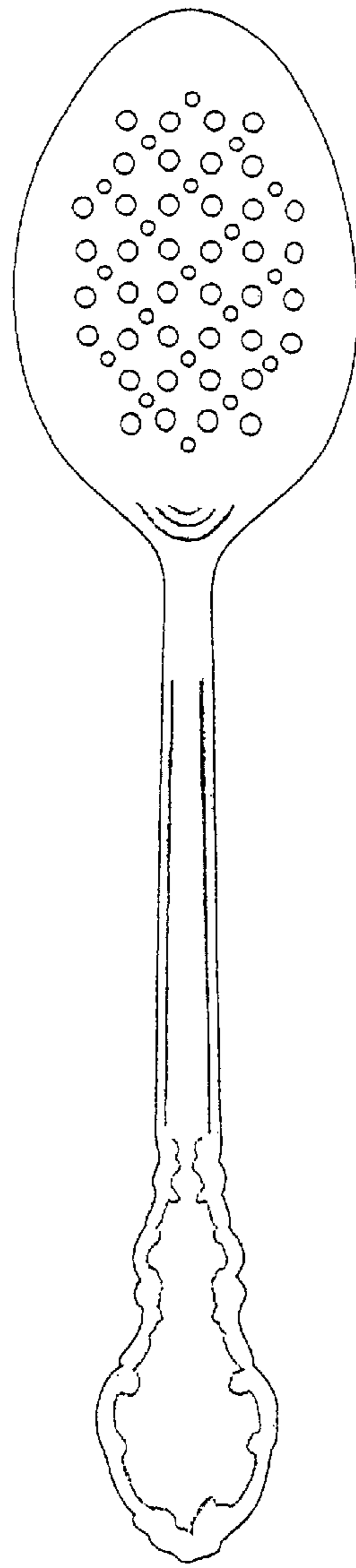

FIG. 2

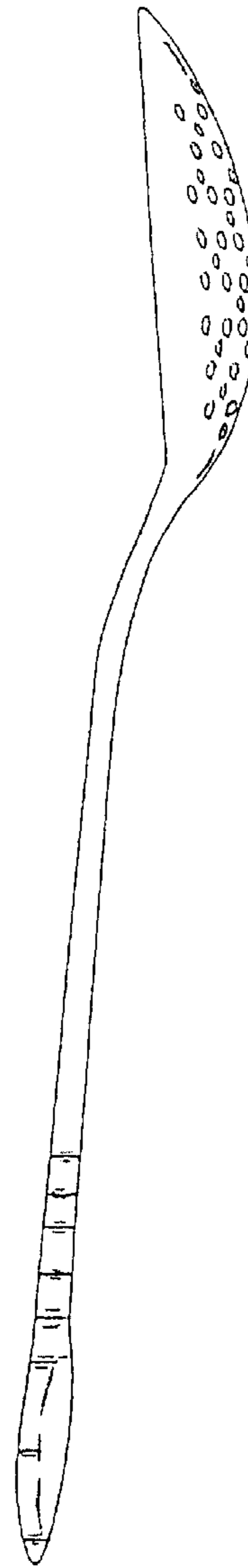

FIG. 3

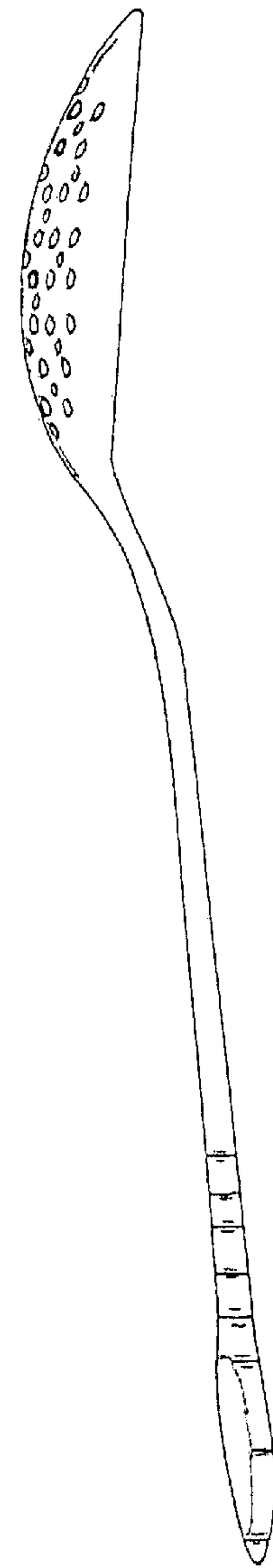

FIG. 4

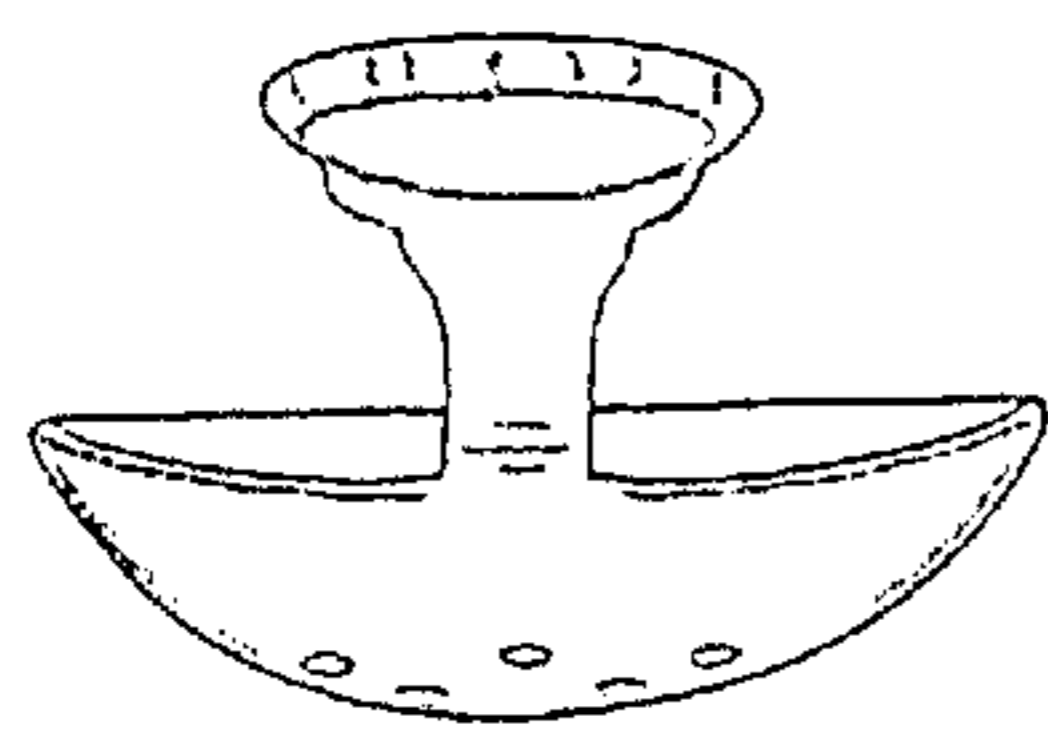

FIG. 5

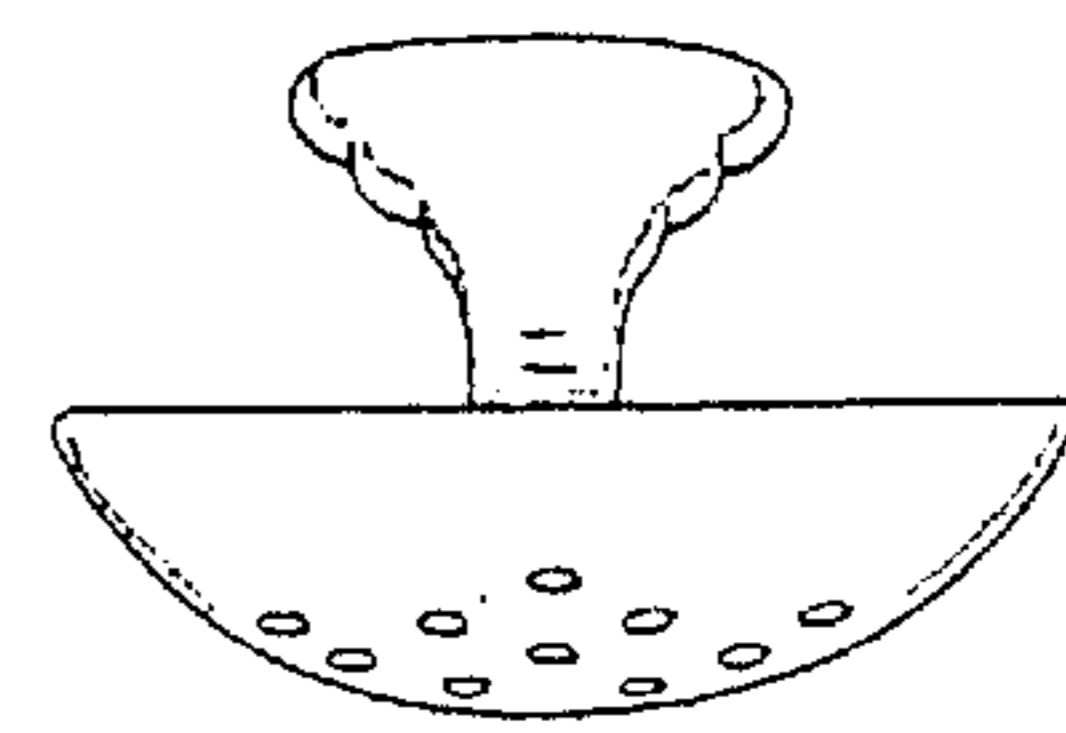

FIG. 6