



US00D536662S

(12) **United States Design Patent**  
**Shondel et al.**

(10) **Patent No.:** **US D536,662 S**

(45) **Date of Patent:** **\*\* Feb. 13, 2007**

(54) **TIRE TREAD**

D498,205 S 11/2004 Young et al. .... D12/576  
D524,238 S \* 7/2006 Shondel ..... D12/532

(75) Inventors: **Jonathan James Shondel**, Massillon, OH (US); **John Kotanides, Jr.**, Canton, OH (US); **Timothy Robert Richards**, Fairlawn, OH (US)

**OTHER PUBLICATIONS**

GT Radial Champiro 75 Tire. 2004 Tread Design Guide, Jan. 2004, p. 29. 1/2.\*

Kelly Charger HR Dir. Tire. 2004 Tread Design Guide, Jan. 2004, p. 33. 1/4.\*

\* cited by examiner

*Primary Examiner*—Robert M. Spear

(74) *Attorney, Agent, or Firm*—Richard B. O’Planick

(73) Assignee: **The Goodyear Tire & Rubber Company**, Akron, OH (US)

(\*\*) Term: **14 Years**

(57) **CLAIM**

(21) Appl. No.: **29/225,842**

The ornamental design for a tire tread, as shown and described.

(22) Filed: **Mar. 21, 2005**

(51) **LOC (8) Cl.** ..... **12-15**

(52) **U.S. Cl.** ..... **D12/603**

(58) **Field of Classification Search** ..... D12/544,  
D12/546, 560, 561, 566, 567, 579, 581, 596,  
D12/597, 602, 603, 900, 901; 152/209.1,  
152/209.12, 209.18, 209.25

**DESCRIPTION**

See application file for complete search history.

FIG. 1 is a perspective view of a tire tread showing our new design, it being understood that the pattern repeats uniformly throughout the circumference of the tread;

FIG. 2 is a front elevational view thereof;

FIG. 3 is a right side elevational view thereof; the other side being identical thereto; and,

FIG. 4 is an enlarged fragmentary front elevational view thereof.

In the drawings, the broken lines defining the sidewall, inner bead and the peripheral boundary between the tire tread and the sidewall are for illustrative purposes only and form no part of the claimed design.

(56) **References Cited**

**U.S. PATENT DOCUMENTS**

D340,684 S	10/1993	Houghton	.....	D12/147
D365,067 S	12/1995	Kotanides, Jr. et al.	....	D12/147
D388,381 S	* 12/1997	Heinen et al.	.....	D12/567
D455,119 S	* 4/2002	Welbes	.....	D12/597
D458,588 S	* 6/2002	Welbes	.....	D12/603
D461,162 S	8/2002	Young et al.	.....	D12/595
D471,344 S	* 3/2003	Bronga	.....	D2/897

**1 Claim, 4 Drawing Sheets**

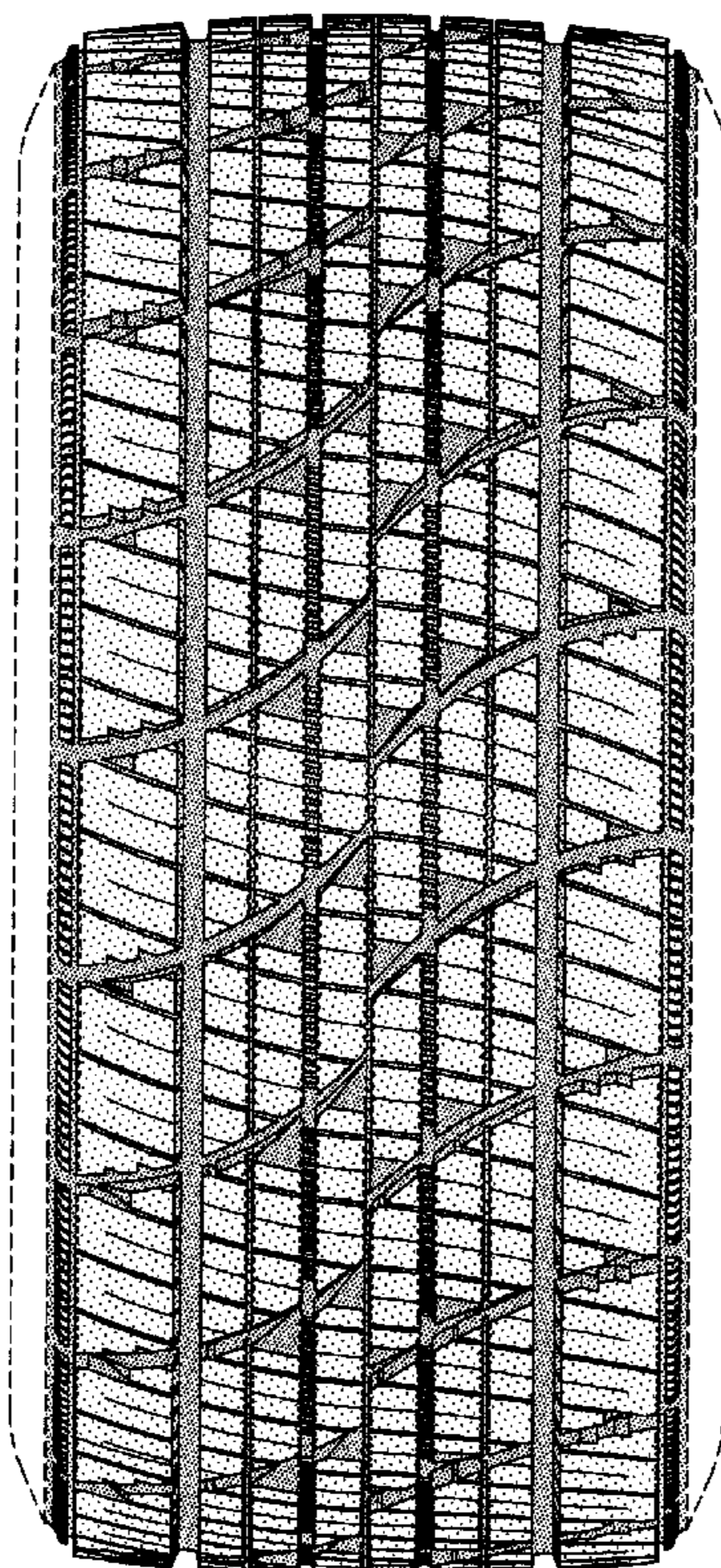



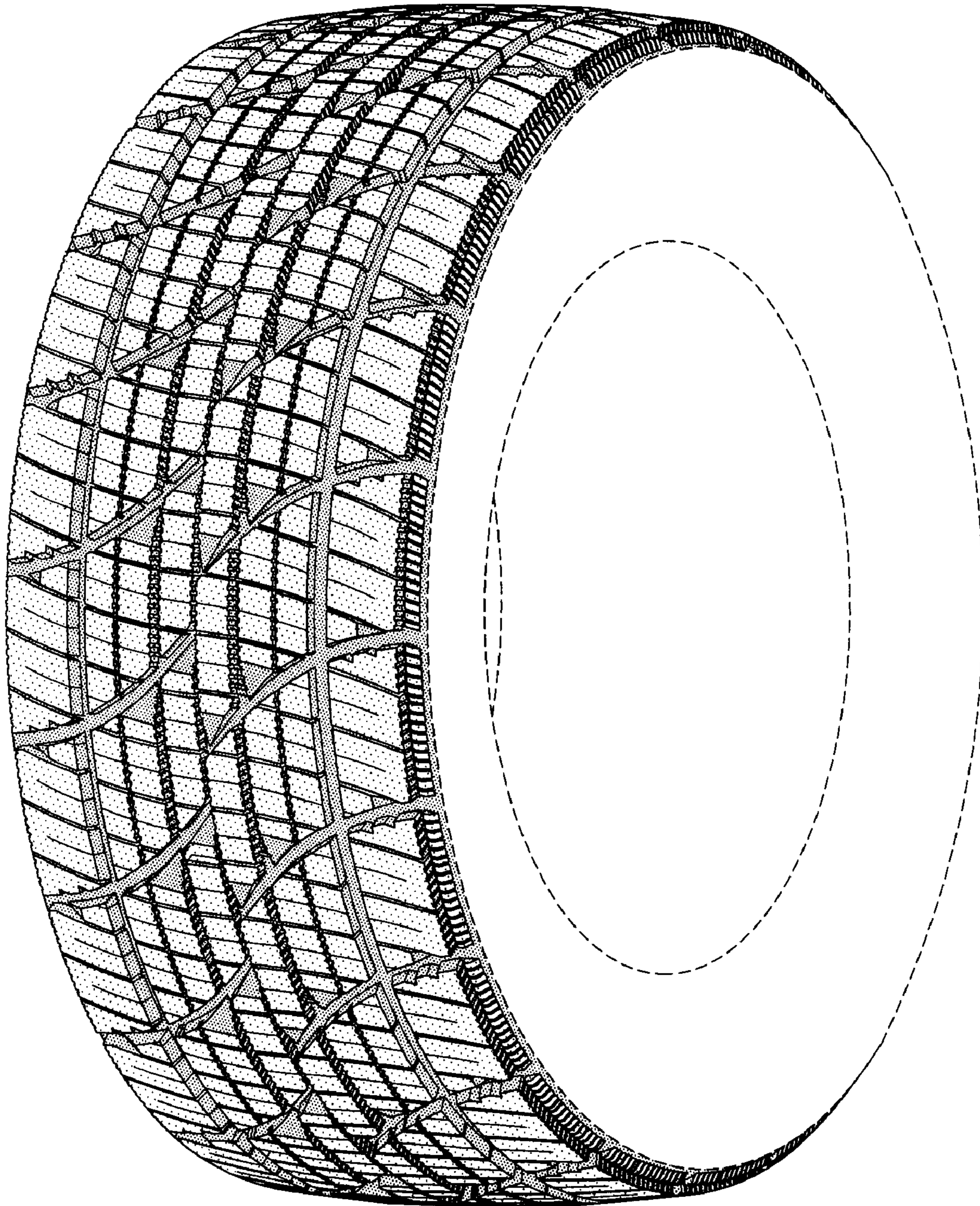

FIG-1



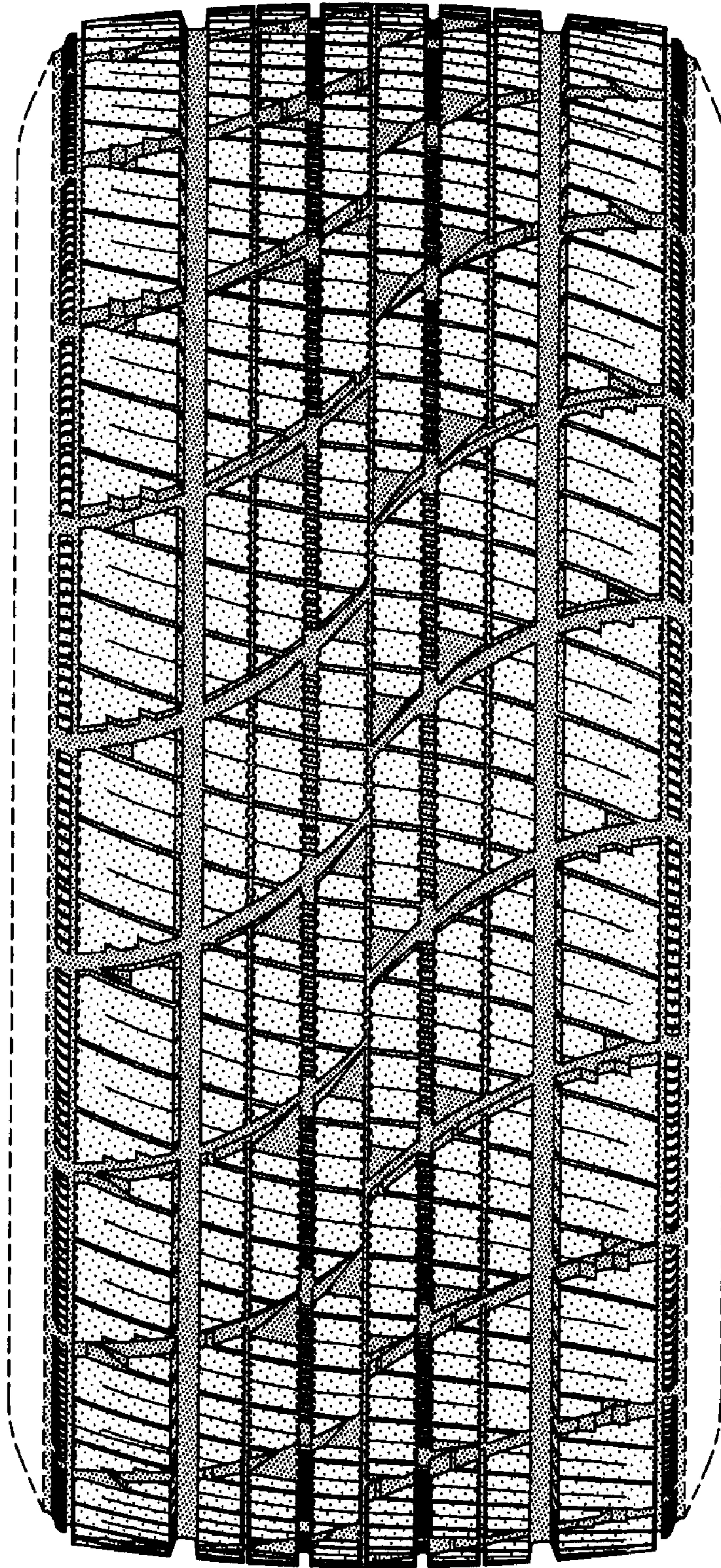

FIG-2

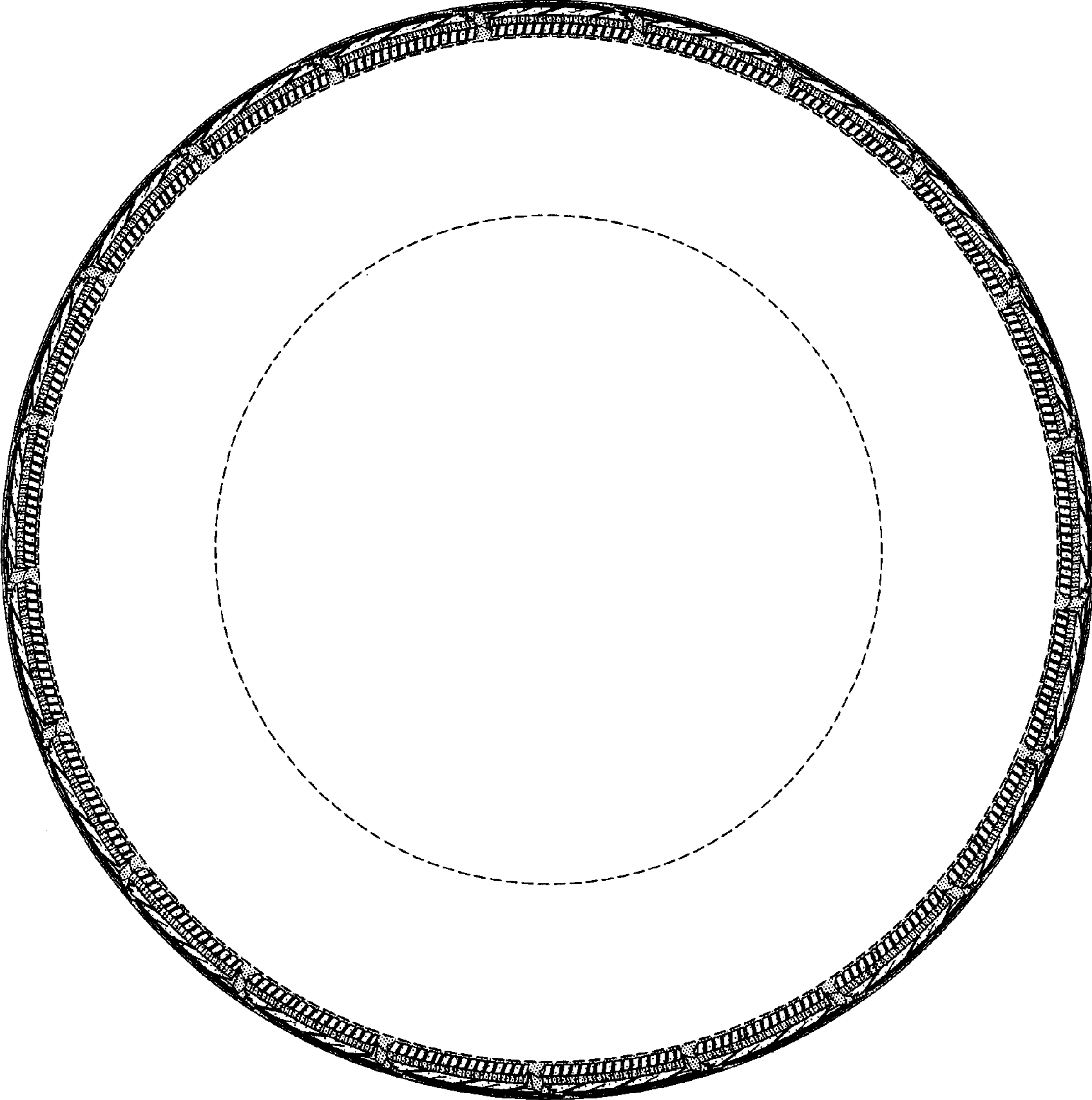

FIG-3



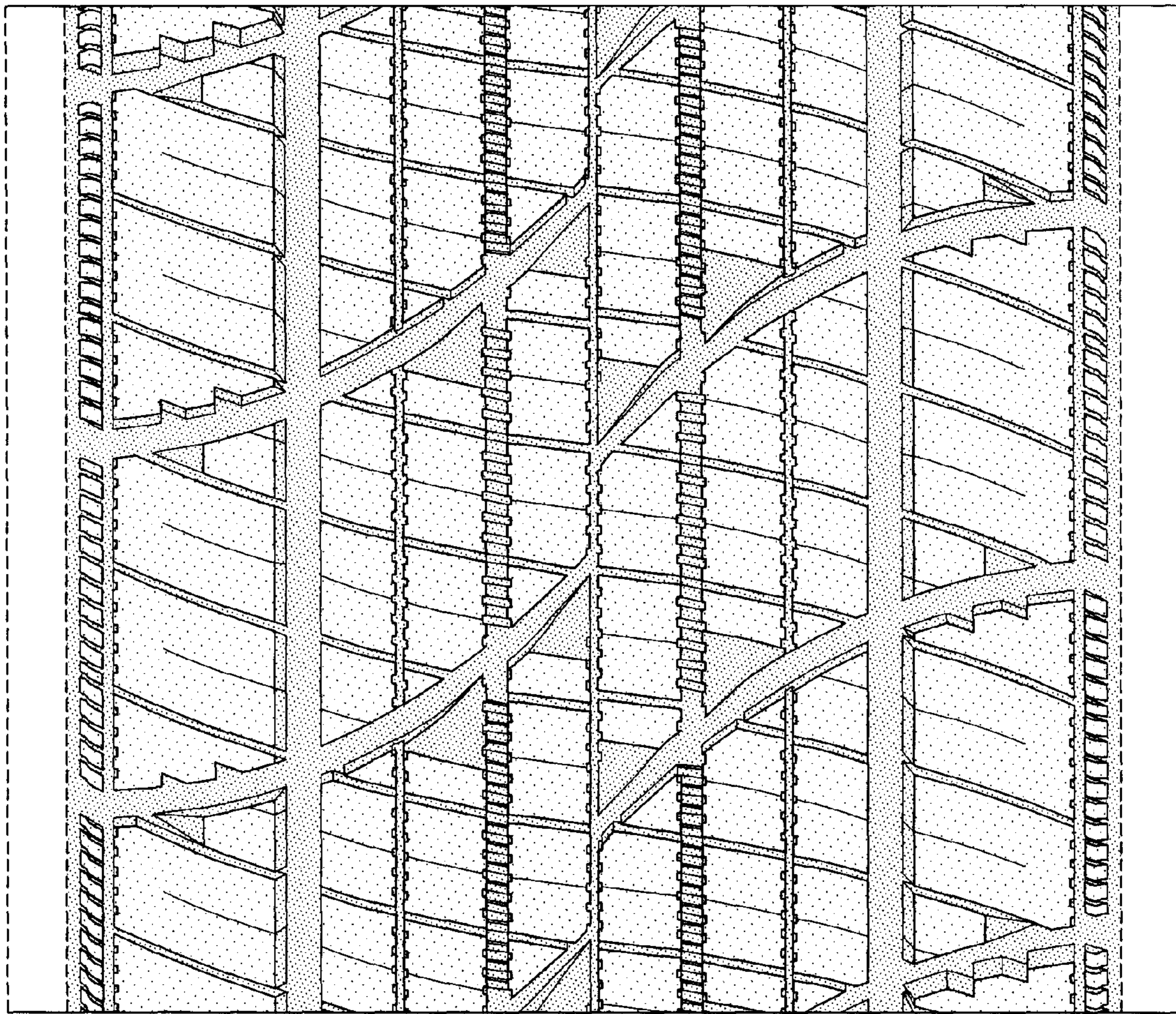

FIG-4