



US00D535949S

(12) **United States Design Patent**  
**Kiely**

(10) **Patent No.:** **US D535,949 S**  
(45) **Date of Patent:** **\*\* Jan. 30, 2007**

(54) **UNIVERSAL LOW VOLTAGE BOX  
BRACKET**

(75) Inventor: **Kenneth M. Kiely**, Milford, CT (US)

(73) Assignee: **Bridgeport Fittings, Inc.**, Stratford, CT (US)

(\*\*) Term: **14 Years**

(21) Appl. No.: **29/241,709**

(22) Filed: **Oct. 31, 2005**

(51) **LOC (8) Cl.** ..... **13-03**

(52) **U.S. Cl.** ..... **D13/152**

(58) **Field of Classification Search** ..... D13/126,  
D13/139.4, 147, 152, 158, 184; 174/480-481,  
174/53-54, 58; 220/3.2-3.3, 3.6-3.9; 439/535,  
439/536

See application file for complete search history.

(56) **References Cited**

**U.S. PATENT DOCUMENTS**

3,740,451	A	*	6/1973	Schindler et al.	174/58
3,862,351	A	*	1/1975	Schindler et al.	174/58
RE28,489	E	*	7/1975	Schindler et al.	174/58
3,926,330	A	*	12/1975	Deming et al.	220/3.9
4,202,457	A	*	5/1980	Tansi	220/3.3
4,335,271	A	*	6/1982	Haslbeck	174/661
4,954,667	A	*	9/1990	Jorgensen et al.	174/53
5,488,011	A		1/1996	Figura et al.	
5,639,991	A	*	6/1997	Schuette	174/58
D427,889	S		7/2000	Gretz	
6,093,890	A		7/2000	Gretz	
6,346,674	B1		2/2002	Gretz	

D457,140	S		5/2002	Roesch et al.	
D459,312	S		6/2002	Roesch et al.	
D462,664	S	*	9/2002	Roesch et al.	D13/152
6,452,098	B1		9/2002	Gretz	
6,452,813	B1		9/2002	Gretz	
6,624,355	B1		9/2003	Gretz	
6,710,245	B2		3/2004	Roesch et al.	
6,812,405	B1		11/2004	Hull et al.	
D510,323	S	*	10/2005	Hawken	D13/152
D513,495	S	*	1/2006	Hull et al.	D13/152
2004/0182857	A1	*	9/2004	Feyes et al.	220/3.2
2005/0051546	A1	*	3/2005	Dinh	220/3.7

\* cited by examiner

*Primary Examiner*—Alan P. Douglas

*Assistant Examiner*—Rosemary K. Tarcza

(74) *Attorney, Agent, or Firm*—Fattibene & Fattibene;  
Arthur T. Fattibene; Paul A. Fattibene

(57) **CLAIM**

The ornamental design for a universal low voltage box bracket, as shown and described.

**DESCRIPTION**

FIG. 1 is a perspective view of a universal low voltage box bracket showing my new design.

FIG. 2 is a top plan view thereof.

FIG. 3 is a front elevation view thereof.

FIG. 4 is a back elevation view thereof.

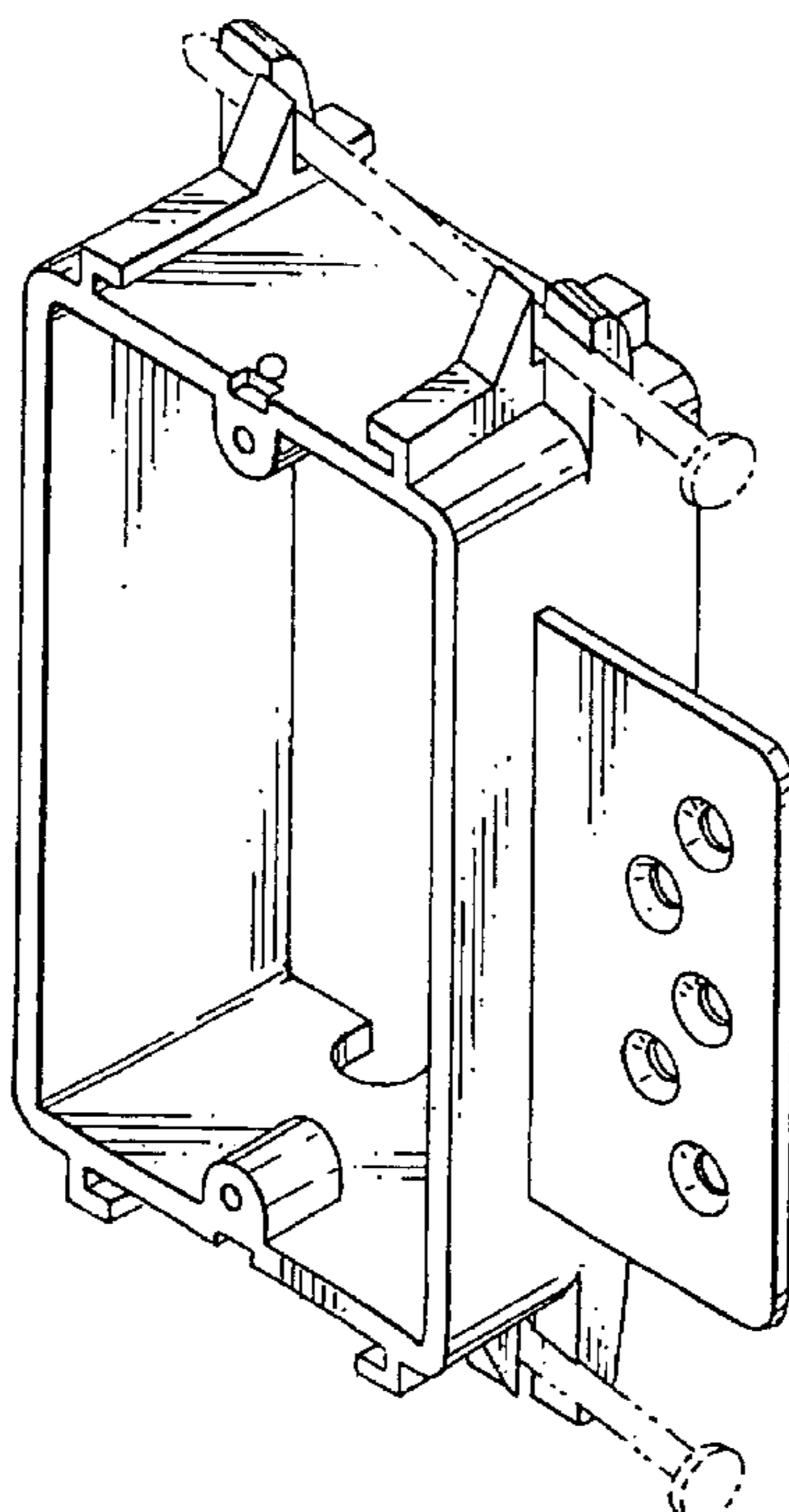
FIG. 5 is a bottom plan view thereof.

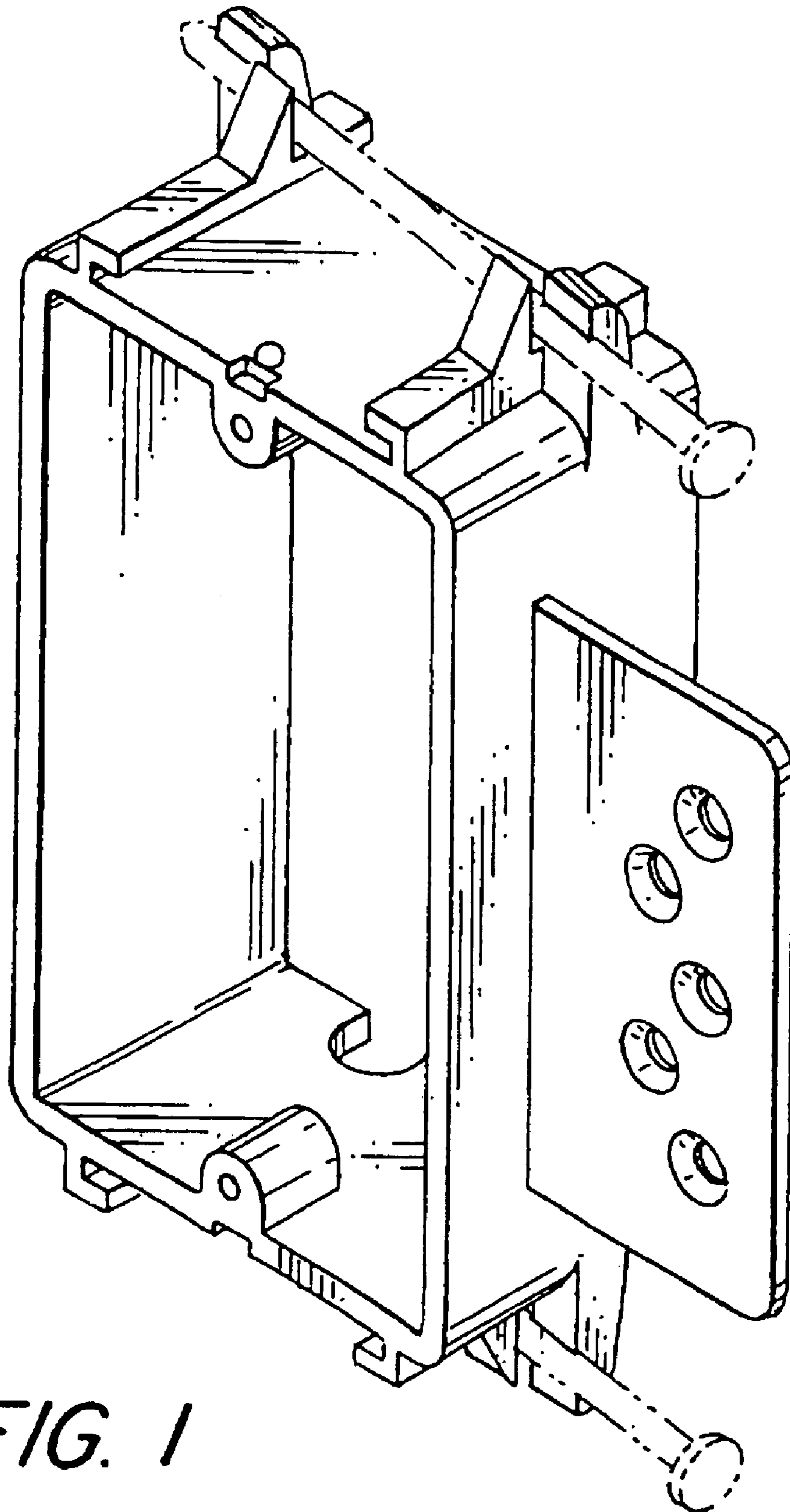
FIG. 6 is a right side view thereof; and,

FIG. 7 is a left side view thereof.

The broken lines shown are for illustrative purposes only and form no part of the claimed design.

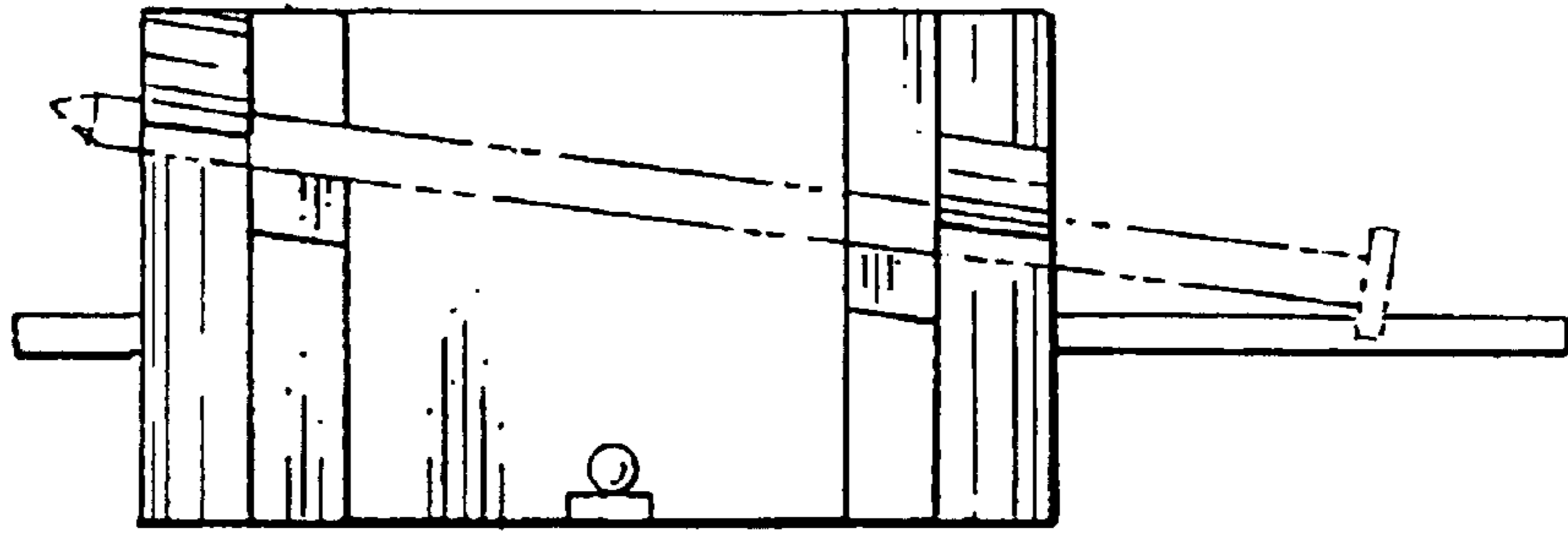
**1 Claim, 4 Drawing Sheets**



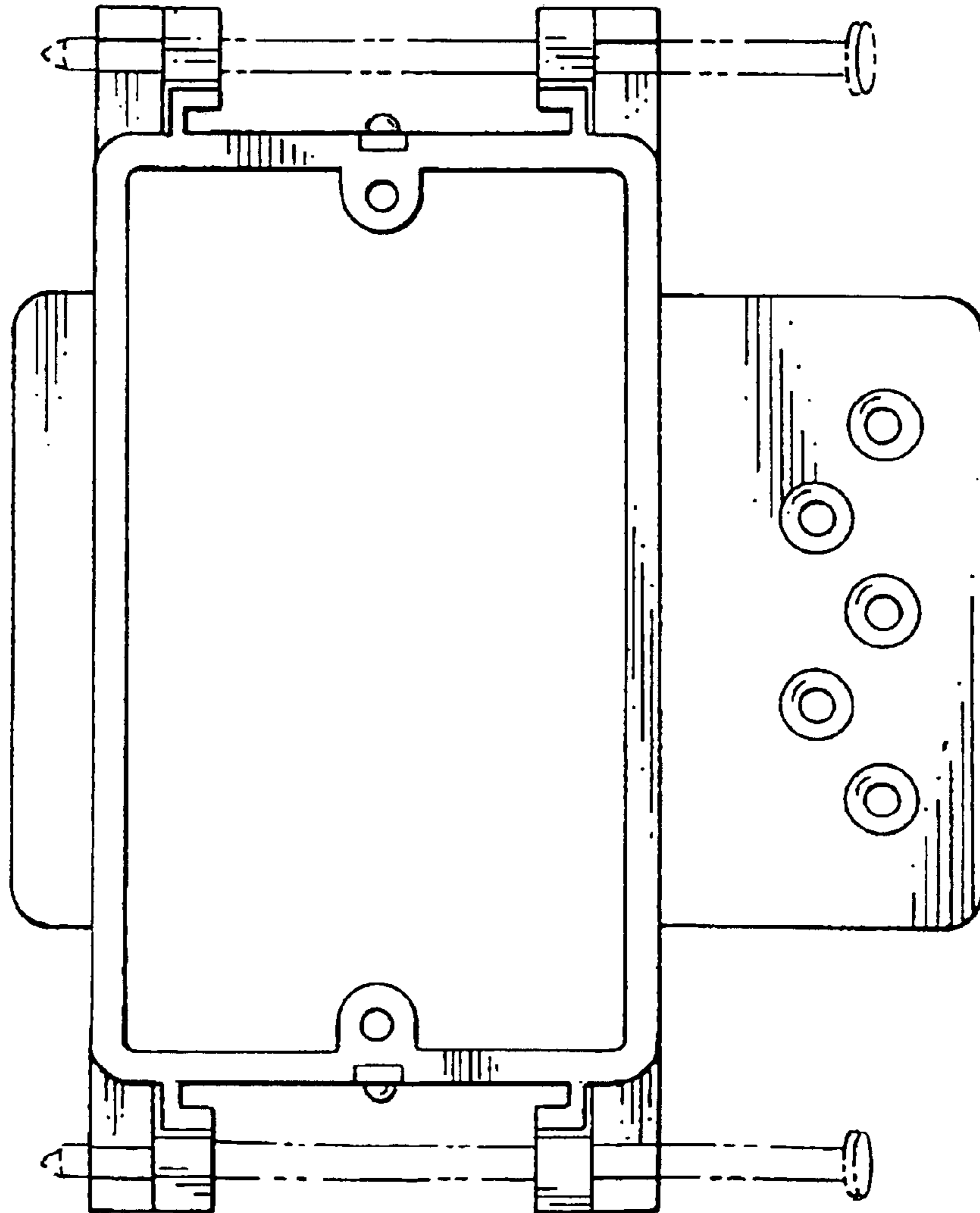


*FIG. 1*

*FIG. 2*



*FIG. 3*



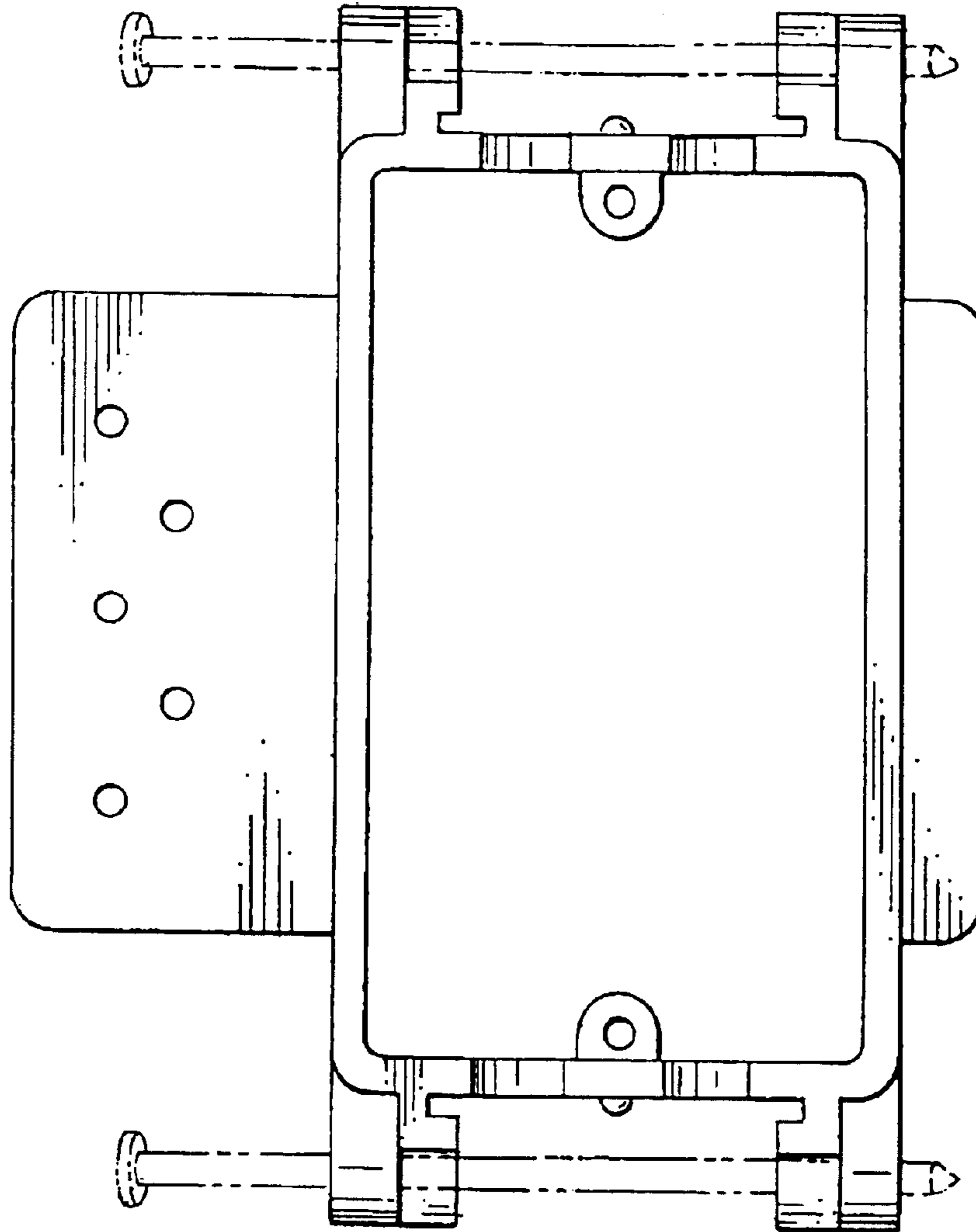
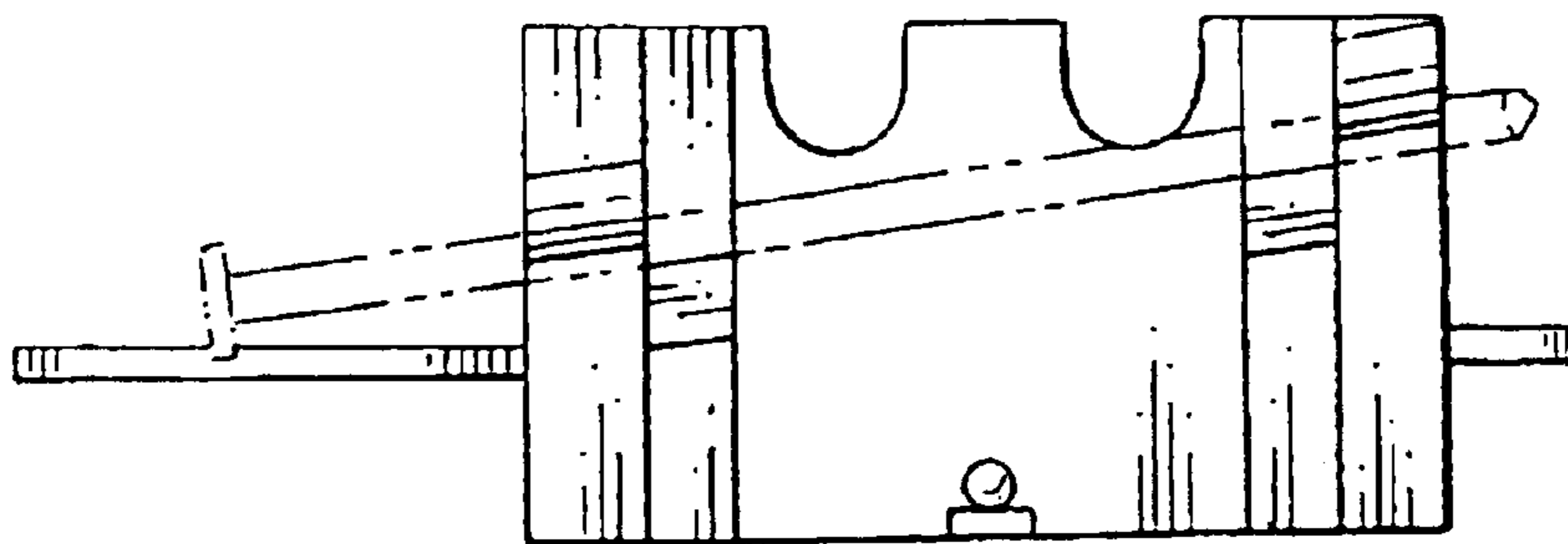
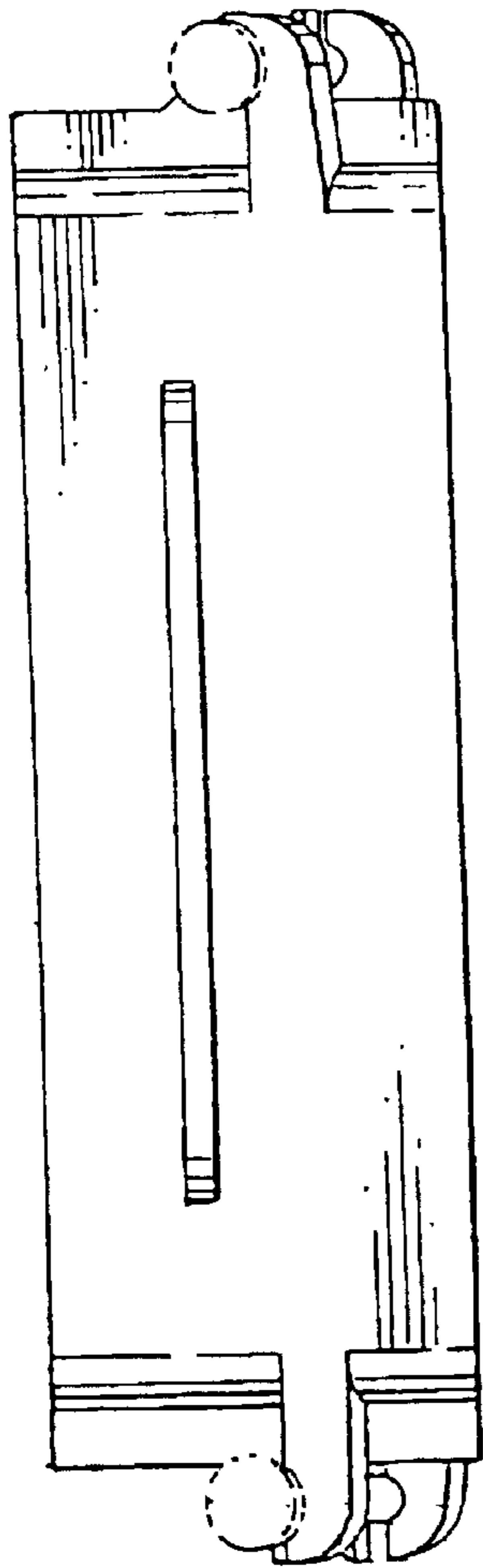


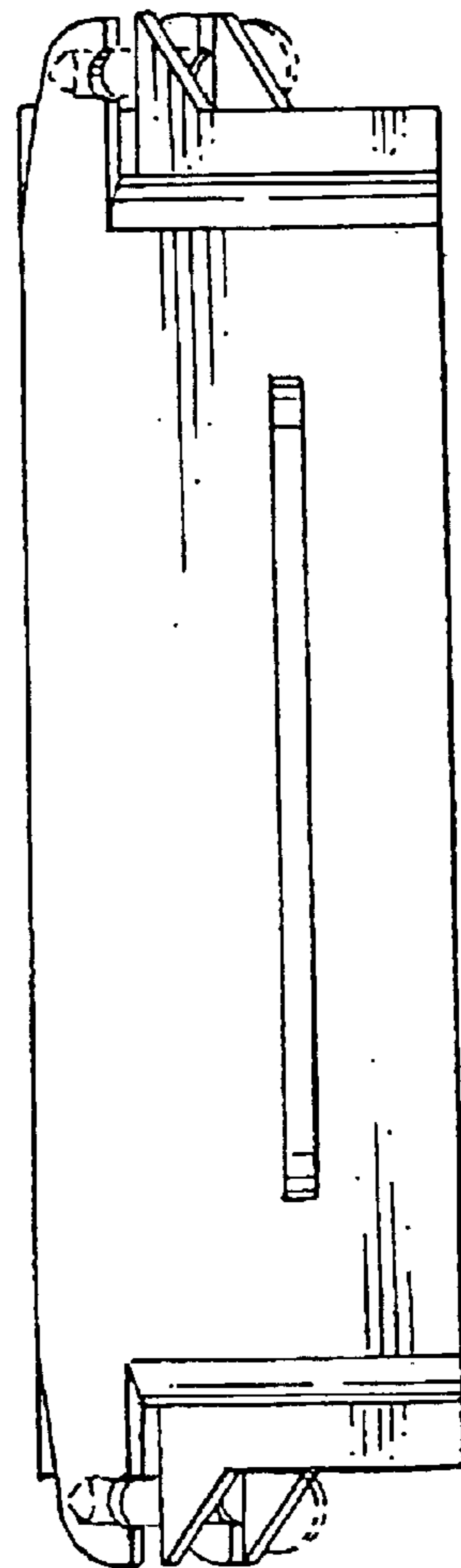
FIG. 4

FIG. 5





*FIG. 6*



*FIG. 7*