



US00D535940S

(12) **United States Design Patent**
Lee et al.

(10) **Patent No.:** **US D535,940 S**
(45) **Date of Patent:** **** Jan. 30, 2007**

(54) **TIRE FOR A CAR**

(75) Inventors: **Chang Ho Lee**, Gwangju (KR); **Ha Na Lee**, Kwangju (KR)

(73) Assignee: **Kumho Tire Co., Inc.**, Gwangju (KR)

(**) Term: **14 Years**

(21) Appl. No.: **29/235,498**

(22) Filed: **Aug. 3, 2005**

(51) **LOC (8) Cl.** **12-15**

(52) **U.S. Cl.** **D12/594**

(58) **Field of Classification Search** D12/513,
D12/544, 545, 551, 554, 555, 564, 565, 579,
D12/580, 586, 588, 589, 590, 591, 600, 601,
D12/605, 900; 152/209.1, 201.9, 209.13,
152/209.18, 209.25

See application file for complete search history.

(56) **References Cited**

U.S. PATENT DOCUMENTS

- D365,068 S * 12/1995 Kotanides et al. D12/589
- D386,454 S * 11/1997 Guspodin D12/589
- D458,582 S * 6/2002 Rodica et al. D12/586
- D484,093 S * 12/2003 Masuko D12/601

OTHER PUBLICATIONS

Duralon Widetrack BAJA H/T Tire, 2004 Tread Design Guide, Jan. 2004, p. 22. 2/4.*

General Ameri*GS60 Tire, 2004 Tread Design Guide, Jan. 2004, p. 26. 2/1.*

* cited by examiner

Primary Examiner—Robert M. Spear

(74) *Attorney, Agent, or Firm*—Baker & Hostetler LLP

(57) **CLAIM**

The ornamental design for a tire for a car, as shown and described.

DESCRIPTION

FIG. 1 is a perspective view of a tire for a car, particularly showing the inventive design thereof;

FIG. 2 is a front view thereof;

FIG. 3 is a rear view thereof;

FIG. 4 is a left side view thereof;

FIG. 5 is a right side view thereof;

FIG. 6 is a top and bottom plan view thereof;

FIG. 7 is an enlarged partial view thereof; and,

FIG. 8 is a cross sectional view thereof, taken along line 8—8 of FIG. 7.

1 Claim, 8 Drawing Sheets

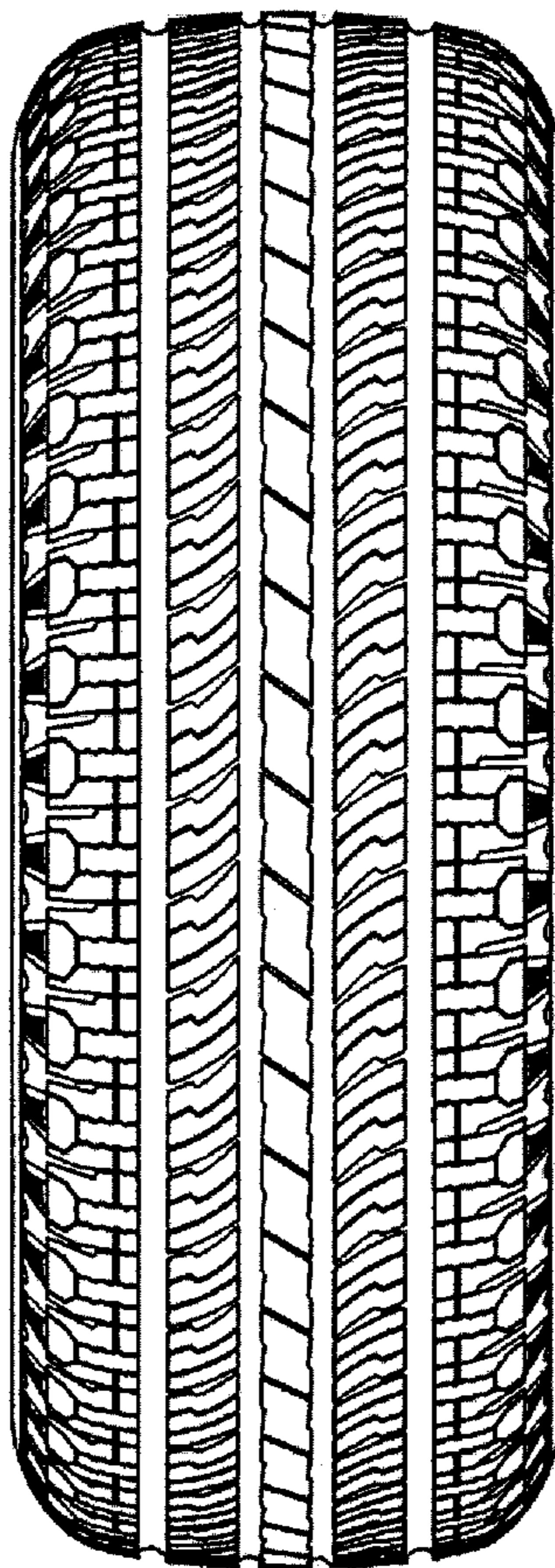

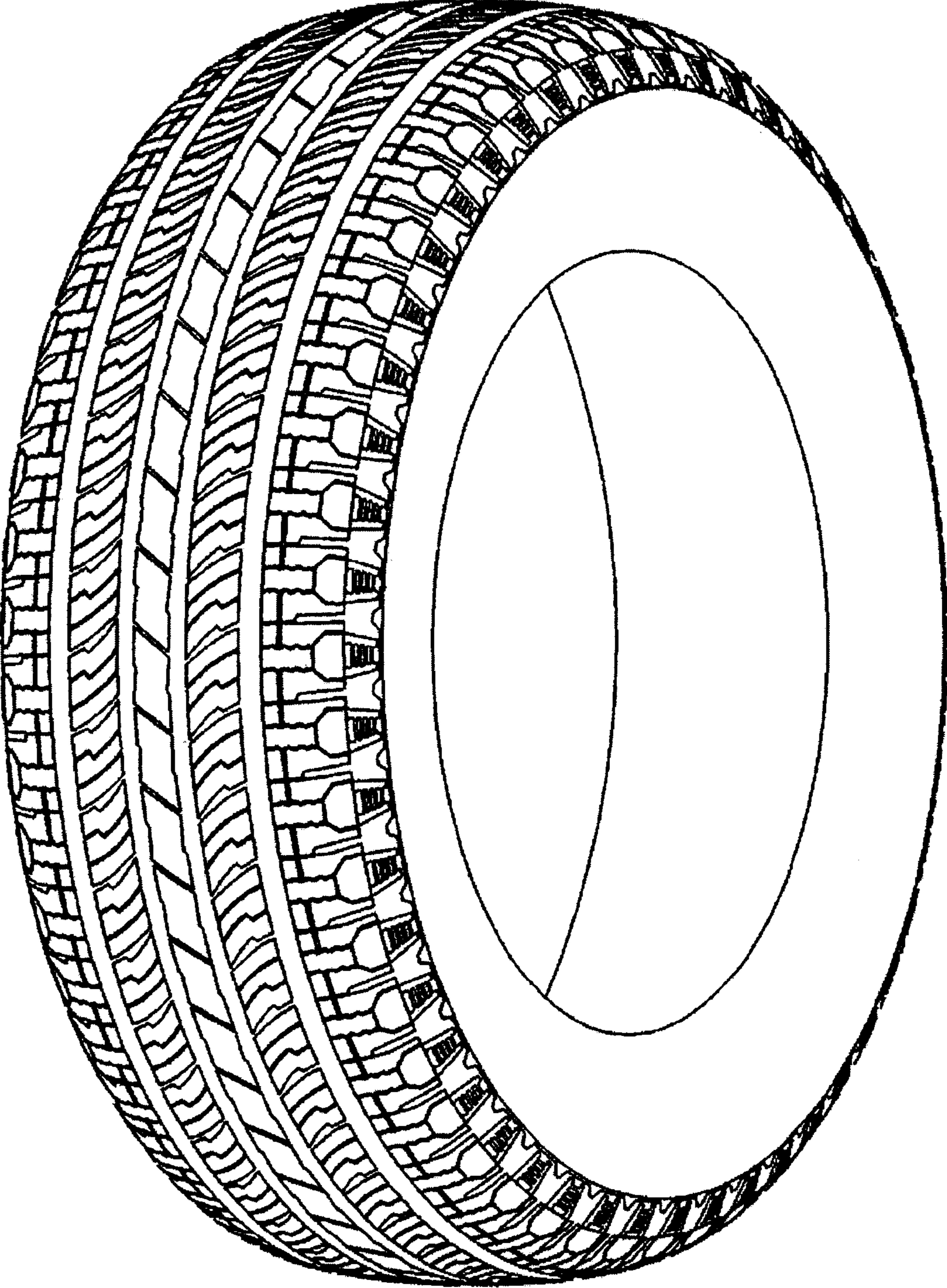

FIG. 1

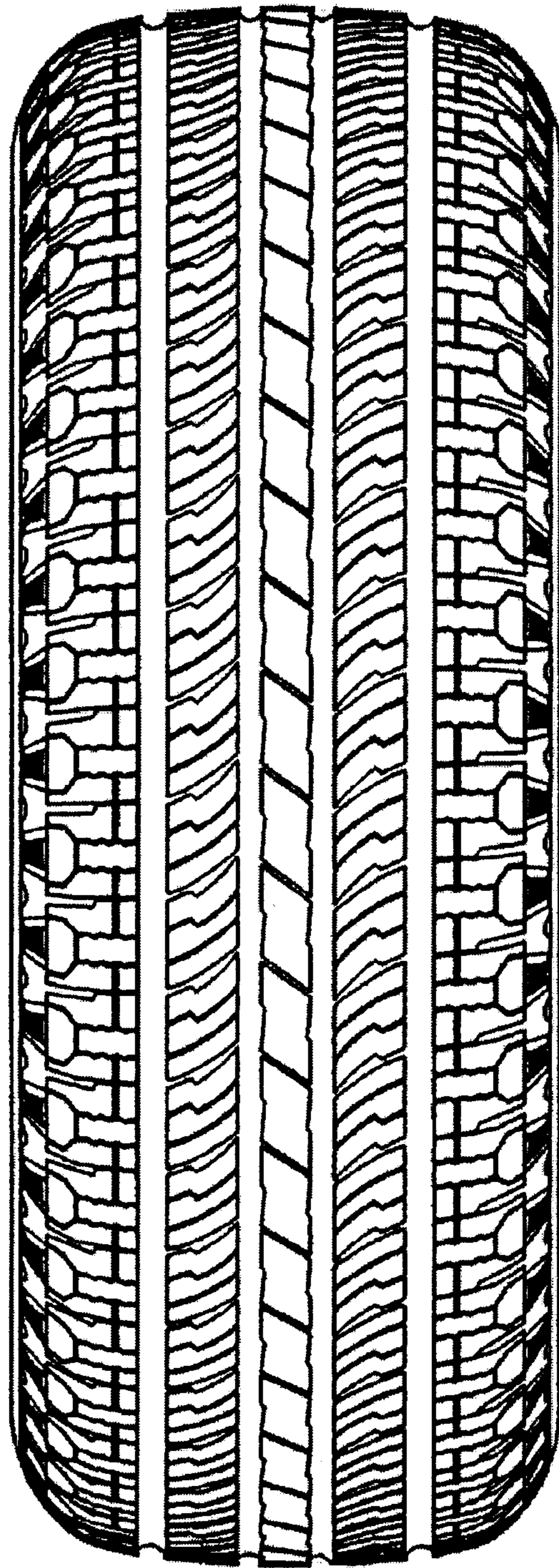

FIG. 2

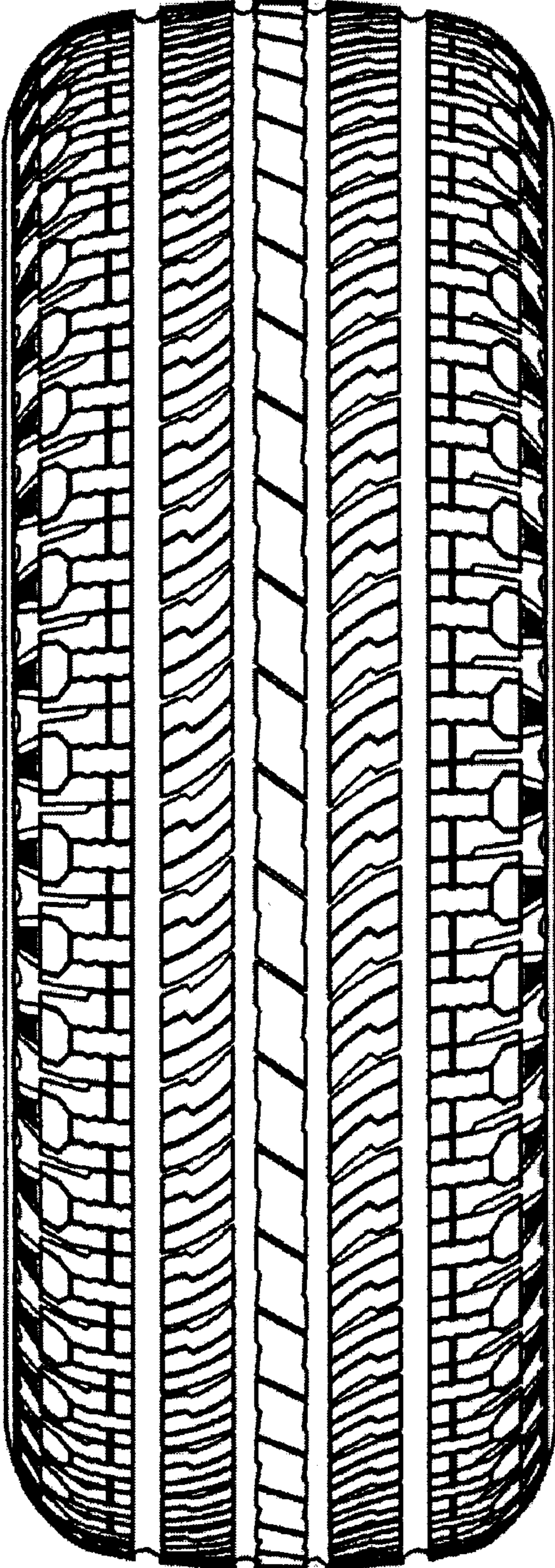

FIG. 3

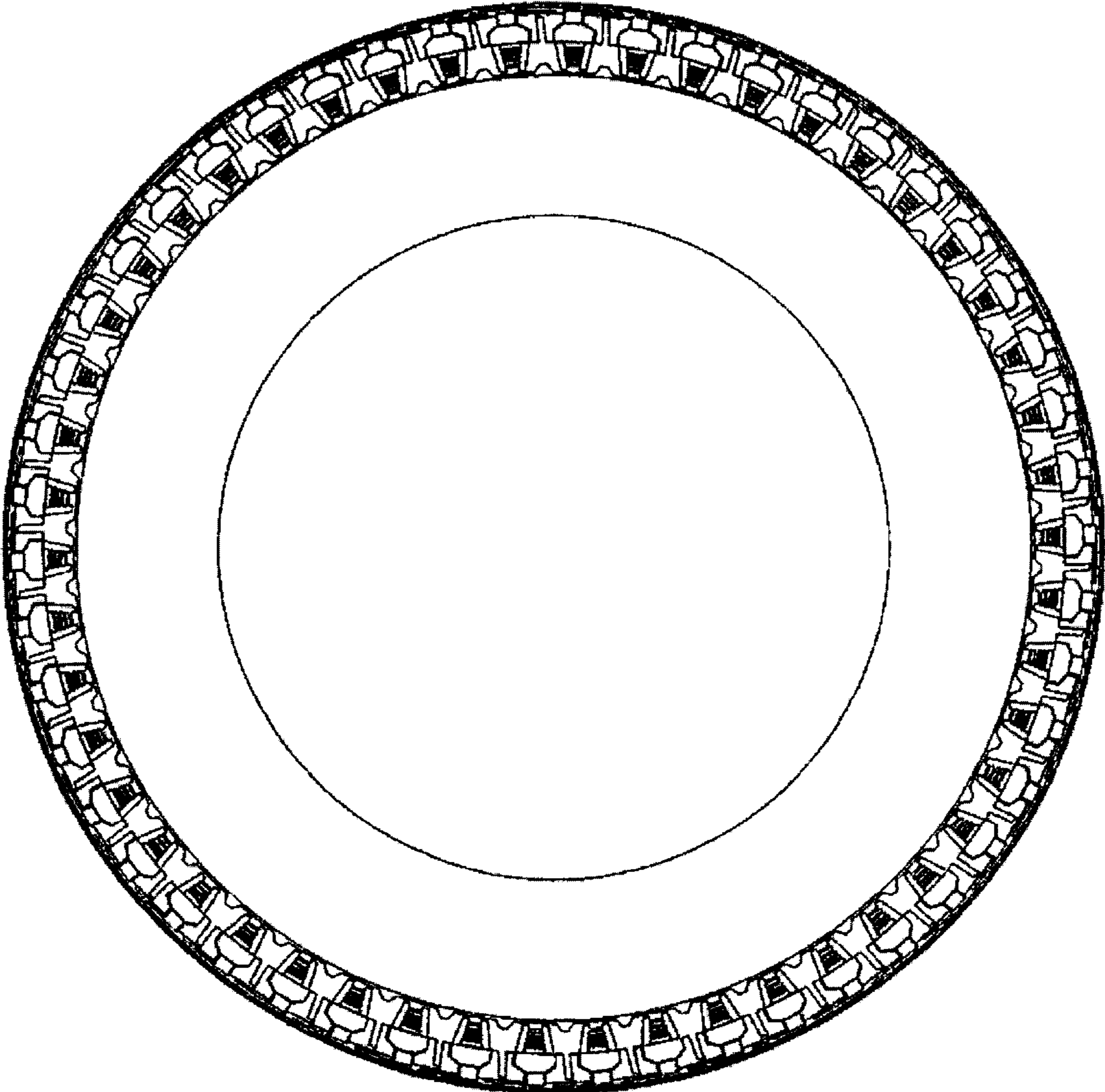

FIG. 4

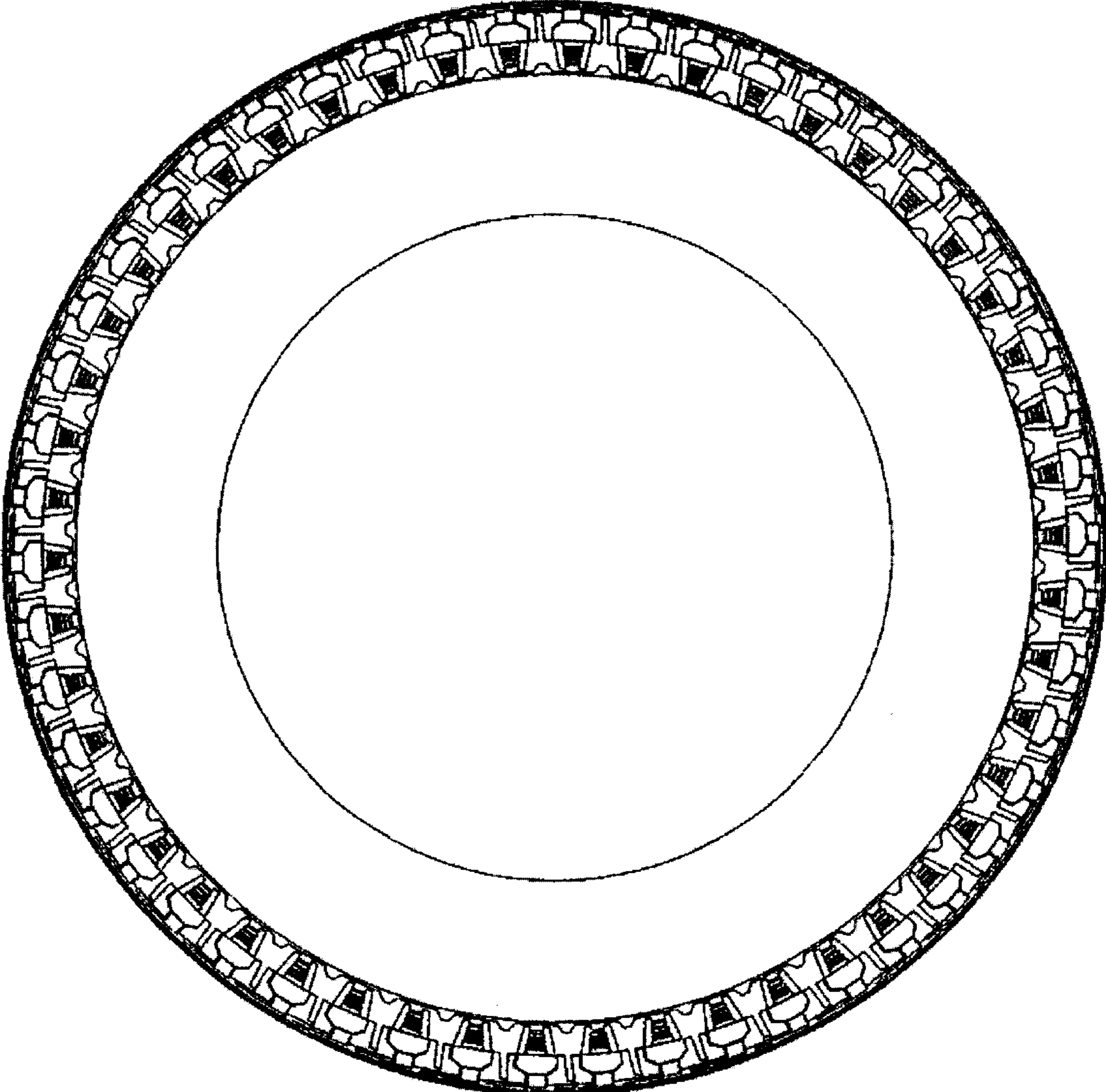

FIG. 5

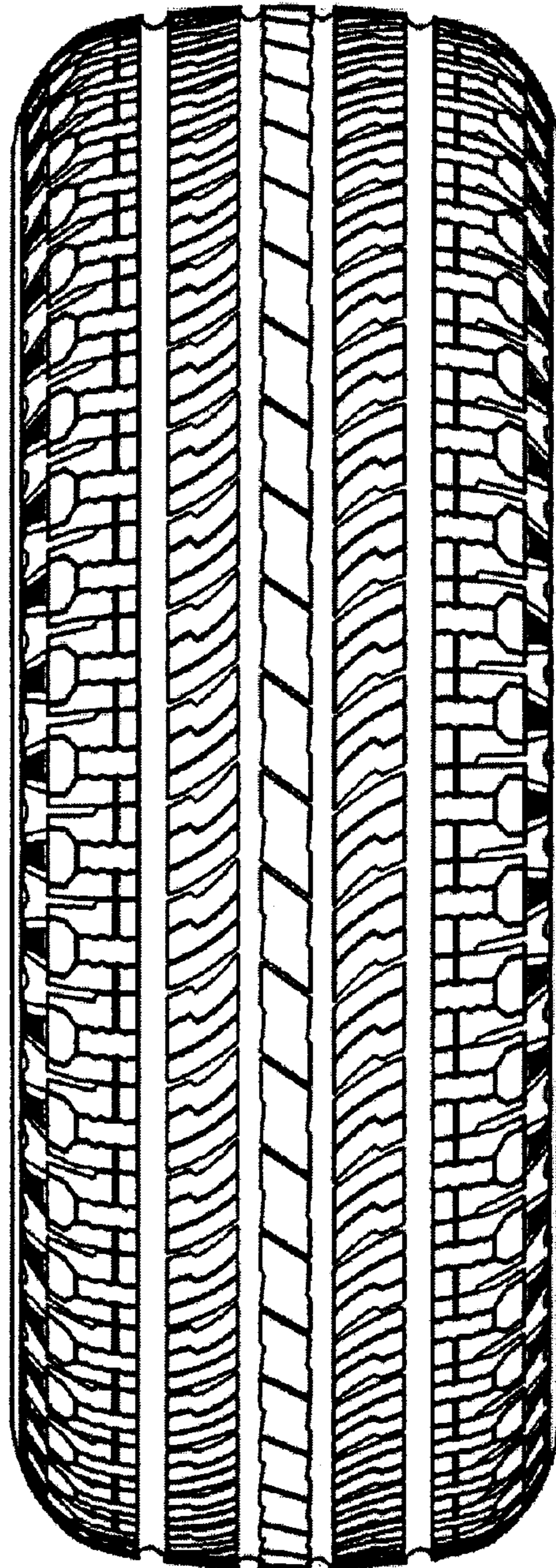

FIG. 6

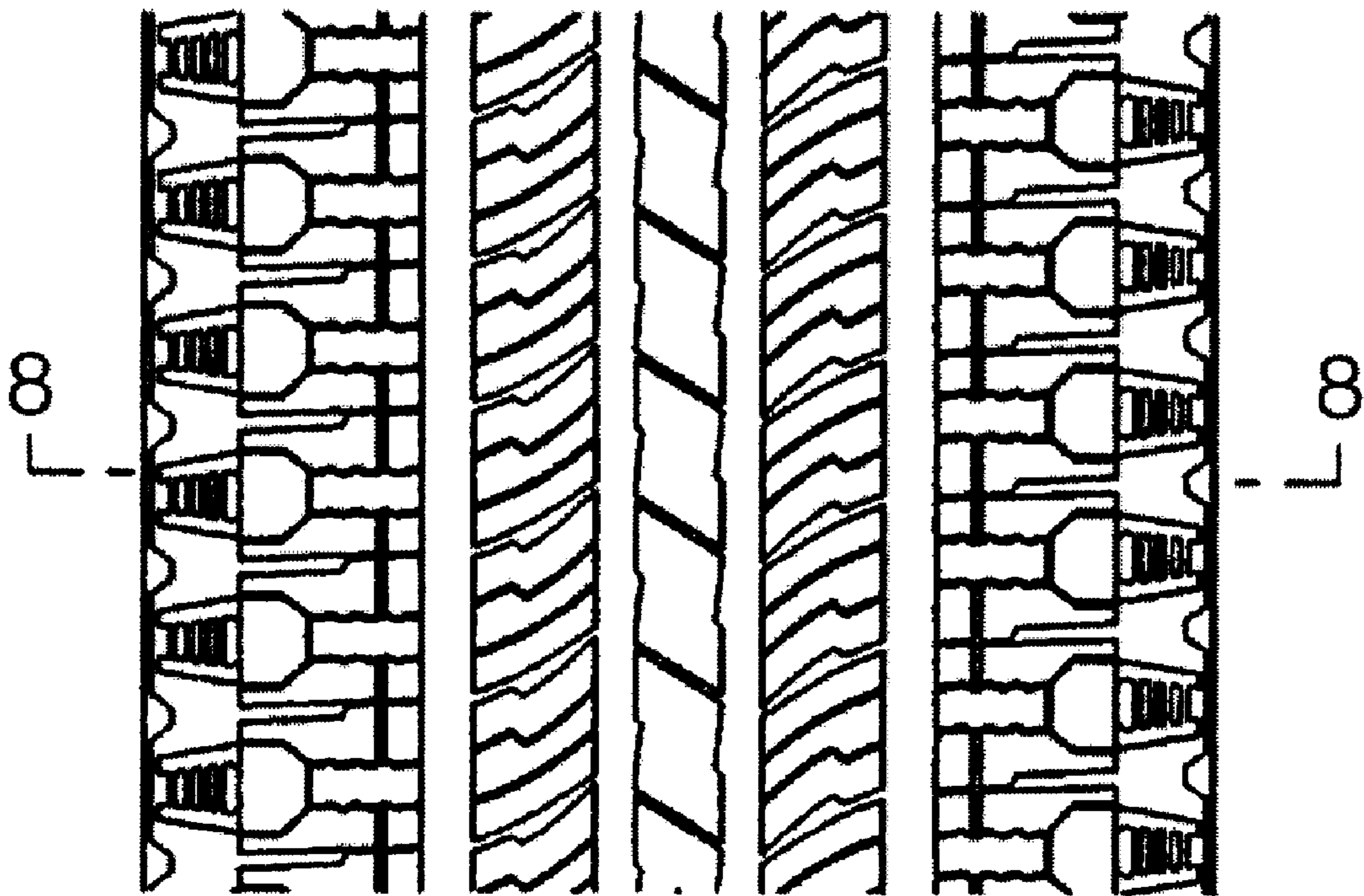

FIG. 7

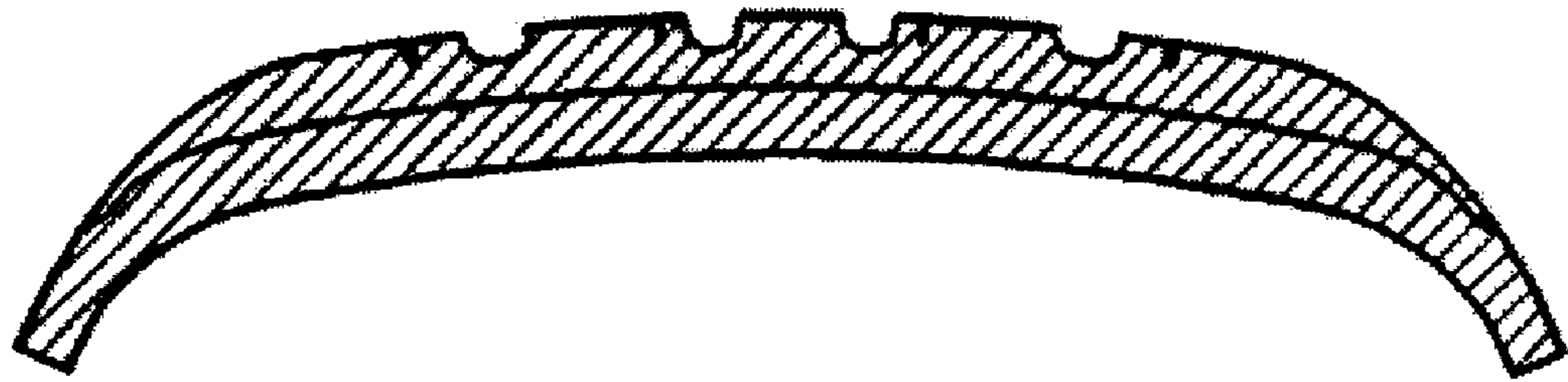

FIG. 8