



US00D535939S

(12) **United States Design Patent** (10) **Patent No.:** **US D535,939 S**
Gordon et al. (45) **Date of Patent:** **** Jan. 30, 2007**

(54) **TIRE TREAD**

(75) Inventors: **Glenn A. Gordon**, New Minas (CA);
Lee A. Montgomery, Jr., Piedmont, SC
(US); **Gregory D. Cabe**, Simpsonville,
SC (US); **Robert C. Radulescu**,
Simpsonville, SC (US)

(73) Assignee: **Michelin Recherche et Technique**
S.A., Granges-Paccot (CH)

(**) Term: **14 Years**

(21) Appl. No.: **29/242,972**

(22) Filed: **Nov. 17, 2005**

(51) **LOC (8) Cl.** **12-15**

(52) **U.S. Cl.** **D12/583**

(58) **Field of Classification Search** D12/515,
D12/516, 517, 518, 547, 548, 549, 550, 553,
D12/582, 583, 584, 585, 588, 597, 603; 152/209.1,
152/209.8, 209.18, 209.25, 209.28

See application file for complete search history.

(56) **References Cited**

U.S. PATENT DOCUMENTS

| | | | | |
|------------|--------|--------------------|-------|---------|
| D347,606 S | 6/1994 | Mehta | | D12/147 |
| D377,922 S | 2/1997 | Van derMeer et al. | | D12/147 |
| D390,174 S | 2/1998 | White | | D12/147 |
| D444,424 S | 7/2001 | Habay | | D12/143 |
| D446,171 S | 8/2001 | Habay | | D12/147 |
| D460,405 S | 7/2002 | Schmidt | | D12/583 |

OTHER PUBLICATIONS

Hankook Optimo Plus II K402 Tire, 2002 Tread Design
Guide, Jan. 2002, p. 37. 1/3.*

NTB Patriot Assurance A/S Tire, 2002 Tread Design Guide,
Jan. 2002, p. 56. 1/4.*

Falken Landair H/T Tire, 2002 Tread Design Guide, Jan.
2002, p. 84. 2/5.*

Hankook Dynamic SUV Z87 Tire, 2002 Tread Design
Guide, Jan. 2002, p. 88. 3/3.*

Michelin LTX M/S Tire, 2002 Tread Design Guide, Jan.
2002, p. 97. 2/1.*

Tread Design Guide, 1999, pp. 27, ELDERADO Marquis
A/S.

* cited by examiner

Primary Examiner—Robert M. Spear

(74) *Attorney, Agent, or Firm*—E. Martin Remick; Adam
Arnold; Frank Campigotto

(57) **CLAIM**

The ornamental design for a tire tread, as shown and
described.

DESCRIPTION

FIG. 1 is a perspective view of a tire tread showing my new
design, it being understood that the tread pattern repeats
circumferentially throughout the outer circumference and
shoulder of a tire, the opposite side perspective view being
a identical thereto; and,

FIG. 2 is an enlarged fragmentary front elevation view of the
tire tread thereof of FIG. 1.

In the drawings, the dark stippled surface shading represents
the recessed groove portions of the tire tread having a depth
as best illustrated along the right edge of FIG. 1. The broken
line disclosure of the tire sidewall and inner bead is for
illustrative purposes only and forms no part of the claimed
design.

1 Claim, 2 Drawing Sheets

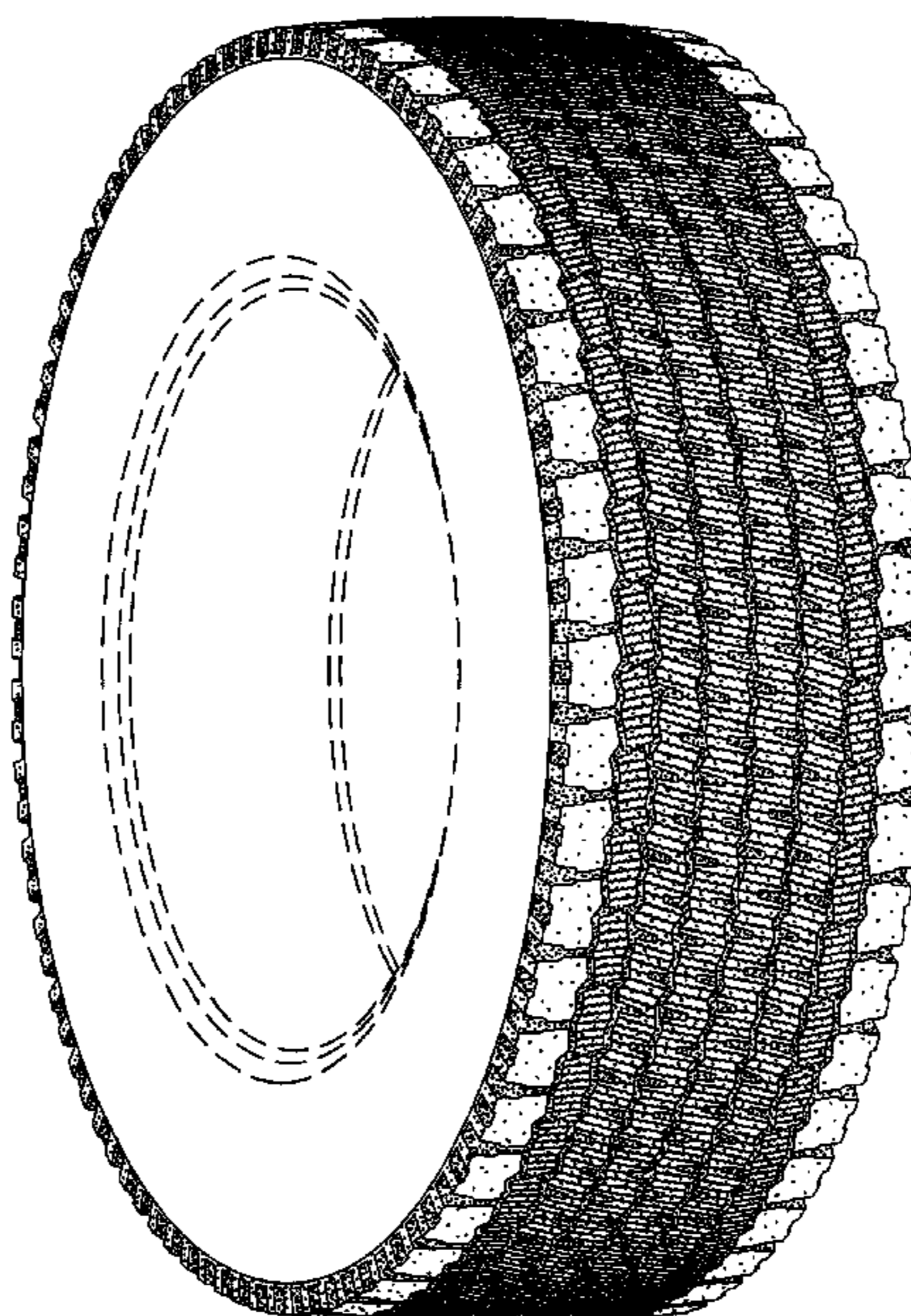

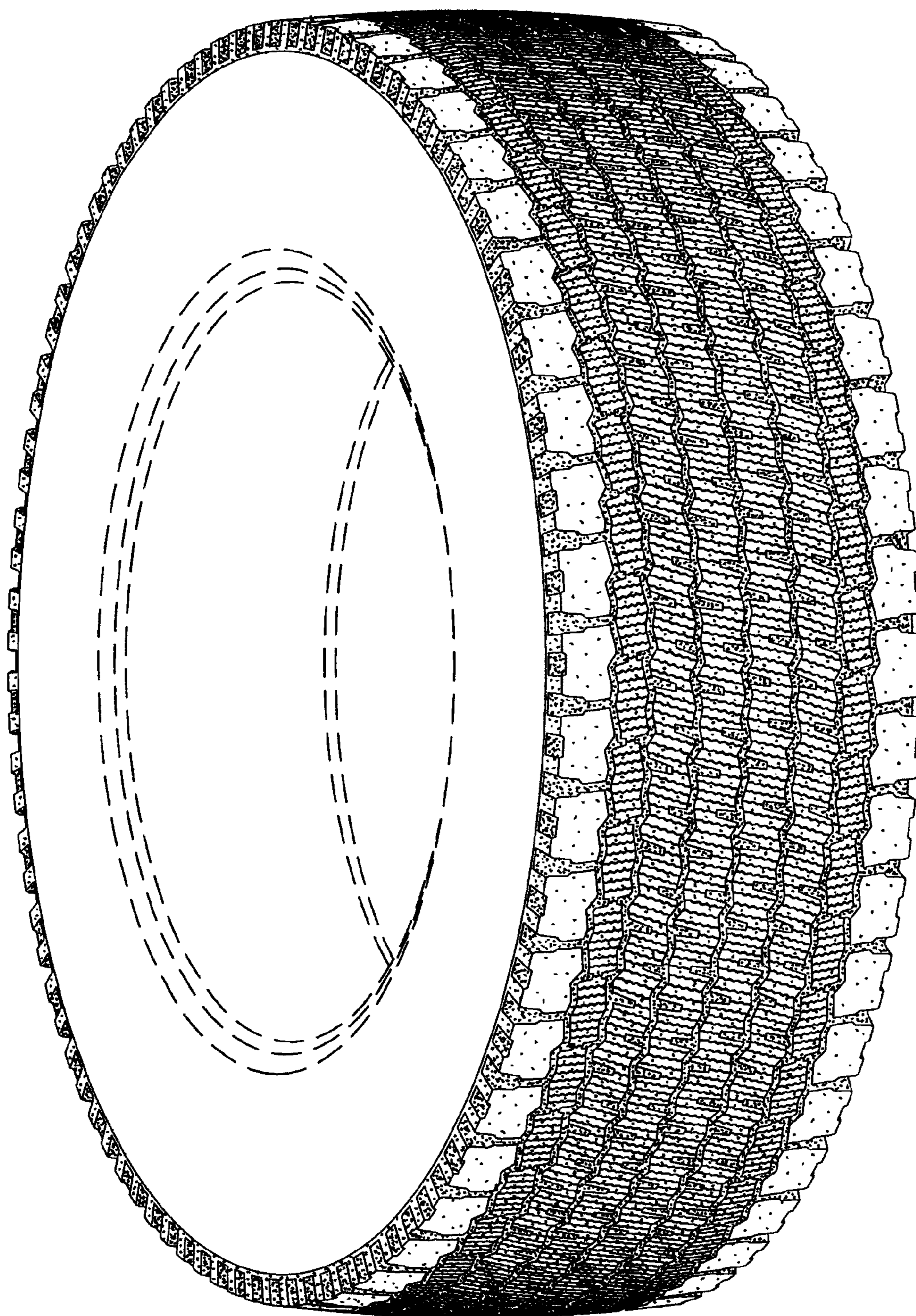

Fig. 1

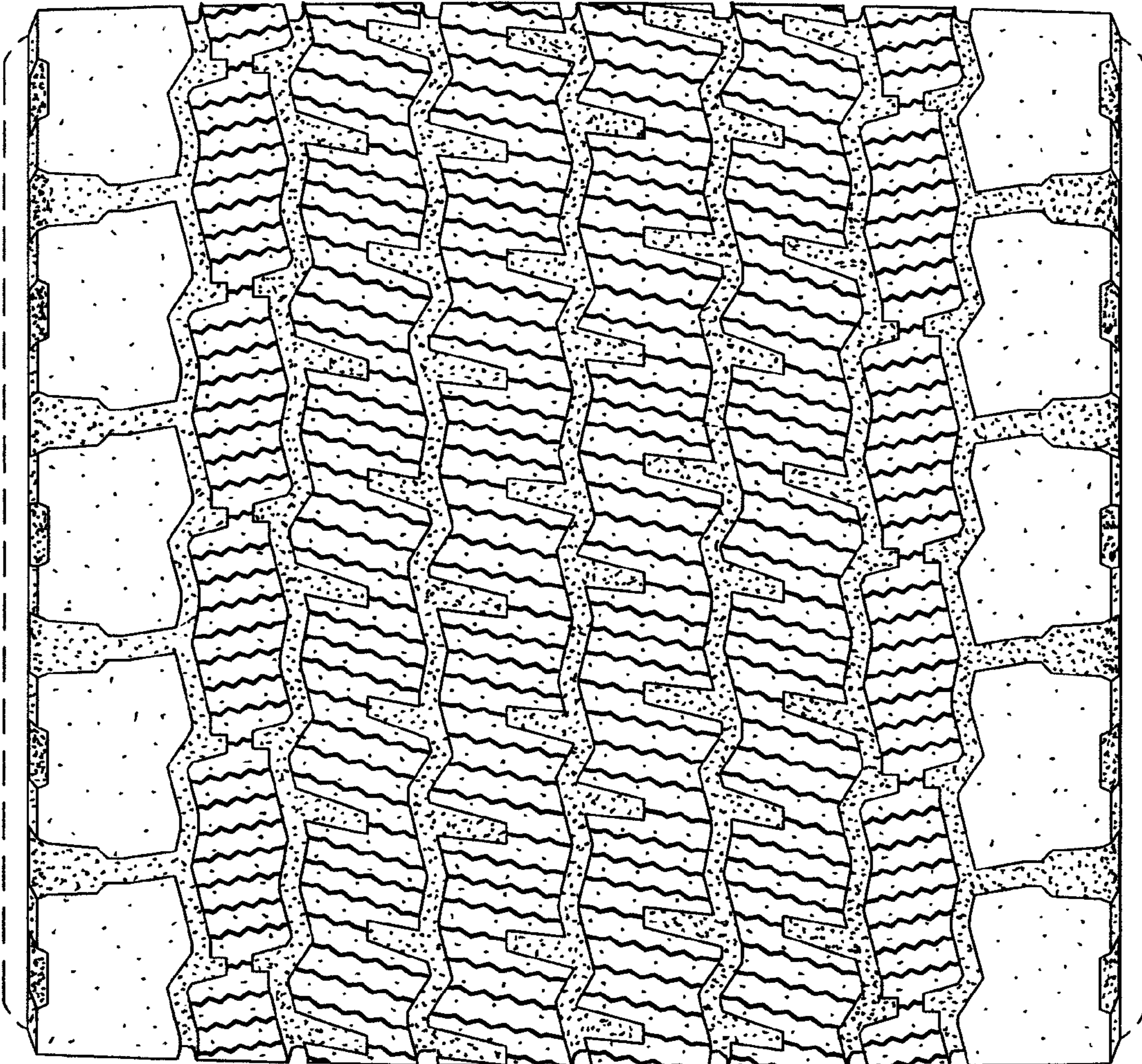

Fig. 2