



US00D535892S

(12) **United States Design Patent** (10) **Patent No.:** **US D535,892 S**
Norsa (45) **Date of Patent:** **** Jan. 30, 2007**

(54) **SURFACE ORNAMENTATION FOR CONTAINERS**

(75) Inventor: **Michele Norsa**, Milan (IT)

(73) Assignee: **Valentino S.p.A.**, Milan (IT)

(**) Term: **14 Years**

(21) Appl. No.: **29/210,436**

(22) Filed: **Jul. 30, 2004**

(30) **Foreign Application Priority Data**

Feb. 24, 2004 (EM) 000137047

(51) **LOC (8) Cl.** **09-01**

(52) **U.S. Cl.** **D9/667**

(58) **Field of Classification Search** D20/22,
D20/29, 37, 11; D9/600, 667, 500-505, 516,
D9/414-419, 424-433; D14/489; 206/456,
206/458, 459.5; 215/400; 220/890; D18/24

See application file for complete search history.

(56) **References Cited**

U.S. PATENT DOCUMENTS

D260,490 S * 9/1981 Baker D9/433

OTHER PUBLICATIONS

Reference "A" Letraset Product Update 1983 Catalog. p. 219, Printer Paraphernalia 4445, Checkmark.*

Reference "B" www.bcps.org Baltimore County Schools Maryland image, Copyright 2000.*

www.trendmicro.com Secure Computing logo, 1997 Trend Micro press release.*

www.growabrain.typepad.com Checkmark image, Jan. 31, 2004.*

www.evergreenherbs.com British Columbia Certified Organic logo, undated.*

Checkmark Software Inc. Trademark, Check Mark, Ser. No. 73645097, Registration Date Oct. 27, 1987.*

Buckeye Ribbon & Carbon Co., Trademark, Check Mark, Ser. No. 72206813, Registration Date Jun. 1, 1965.*

Henry Gordy, Inc., Trademark, Checkmark, Ser. No. 72188357, Registration Date Mar. 2, 1965.*

* cited by examiner

Primary Examiner—Sandra L. Morris

(74) *Attorney, Agent, or Firm*—Lipsitz & McAllister, LLC

(57) **CLAIM**

The ornamental design for surface ornamentation for containers, as shown and described.

DESCRIPTION

FIG. 1 is a plan view of the surface ornamentation of the design applied to the surfaces of a first box container;

FIG. 2 is a plan view of the surface ornamentation of the design applied to the surfaces of a second box container;

FIG. 3 is a plan view of the surface ornamentation of the design applied to the surfaces of a third box container;

FIG. 4 is a plan view of the surface ornamentation of the design applied to the surfaces of a box cover container;

FIG. 5 is a plan view of the surface ornamentation of the design applied to the surfaces of a tube container;

FIG. 6 is an elevational view of the surface ornamentation of the design applied to the surfaces of a first bottle container;

FIG. 7 is an elevational view of the surface ornamentation of the design applied to the surfaces of a second bottle container;

FIG. 8 is an elevational view of the surface ornamentation of the design applied to the surfaces of a third bottle container; and,

FIG. 9 is an elevational view of the surface ornamentation of the design applied to the surfaces of a spray container.

The containers are shown in broken lines for illustrative purposes only and form no part of the claimed design.

1 Claim, 9 Drawing Sheets

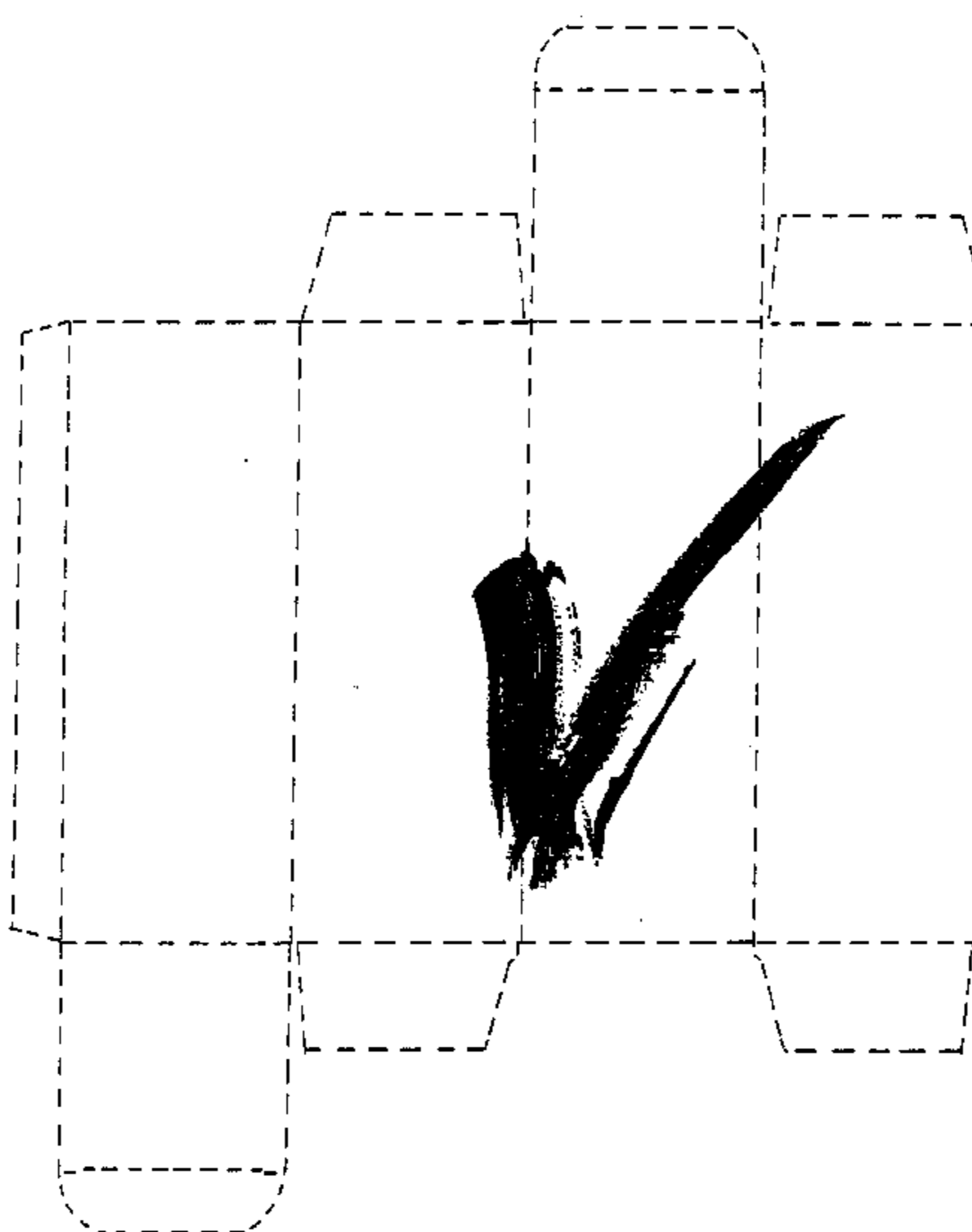

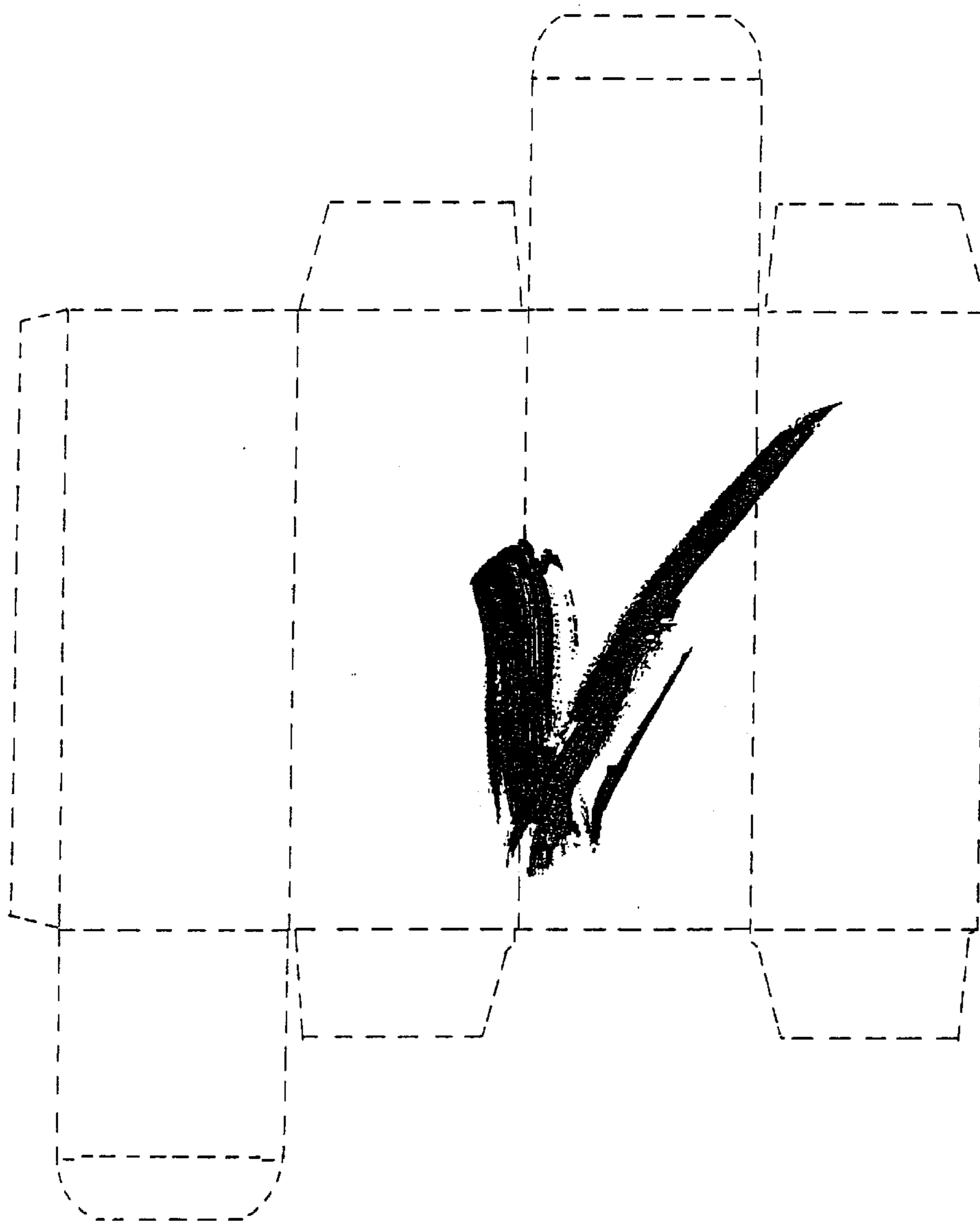

FIG. 1

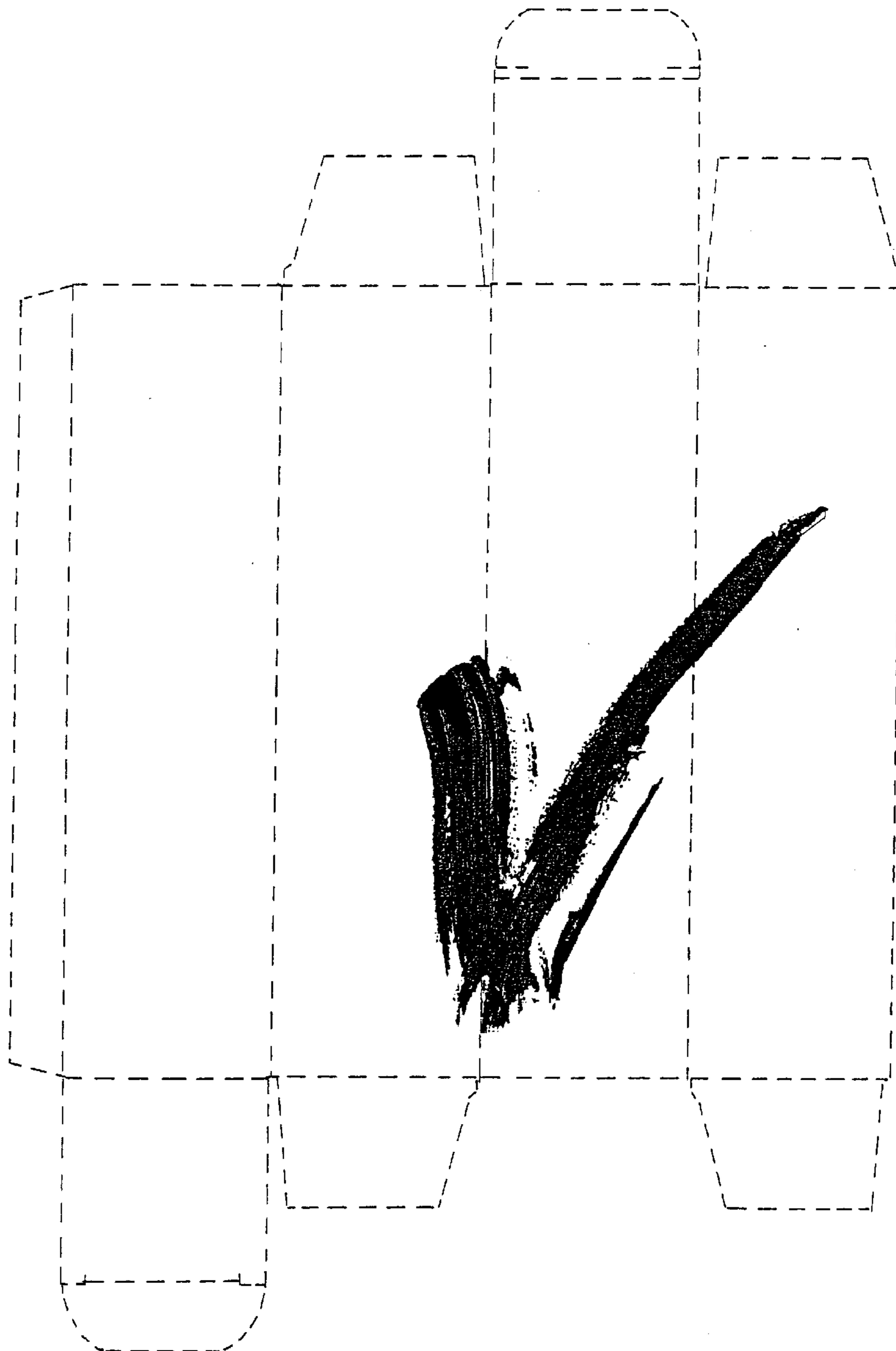

FIG. 2

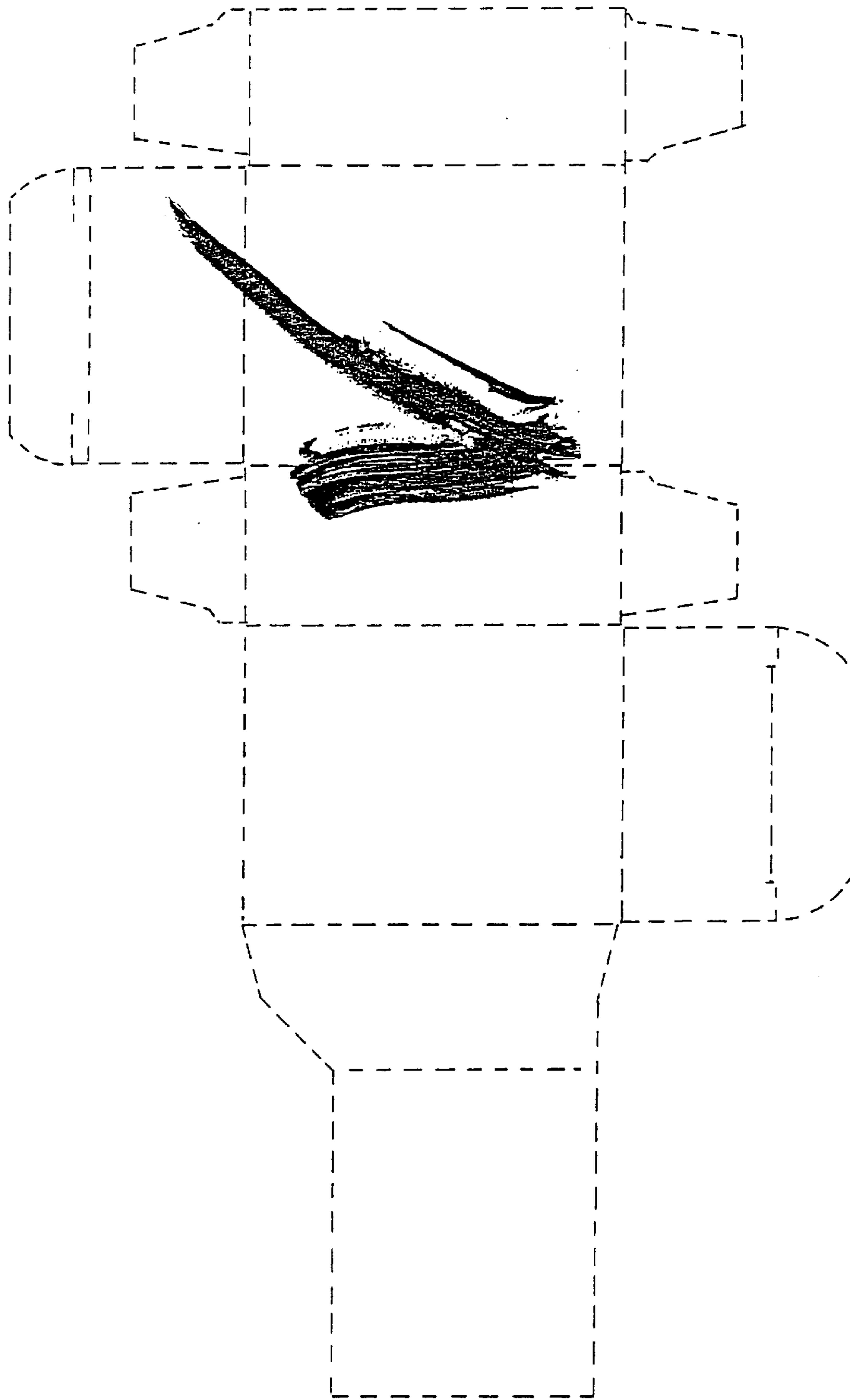

FIG. 3

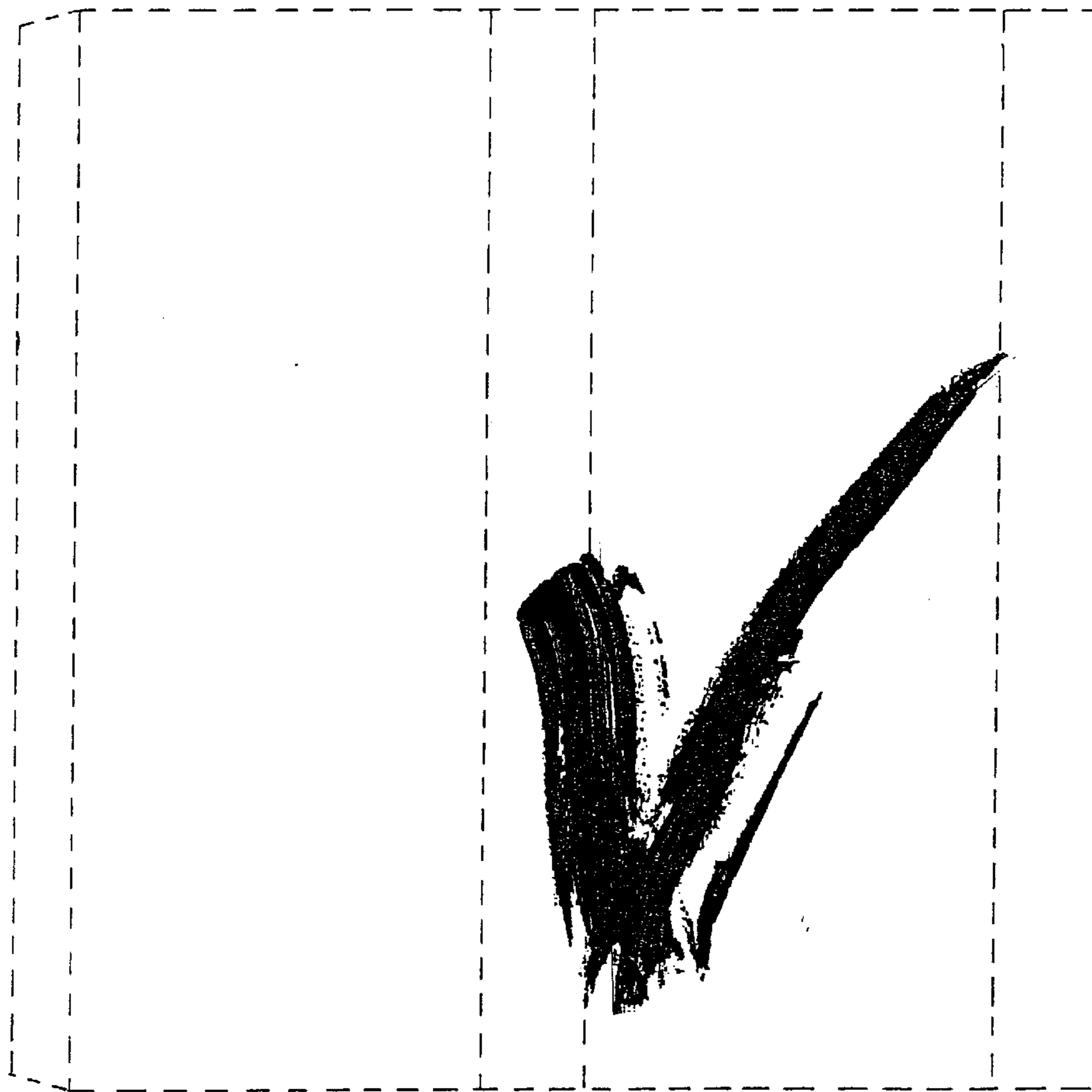

FIG. 4

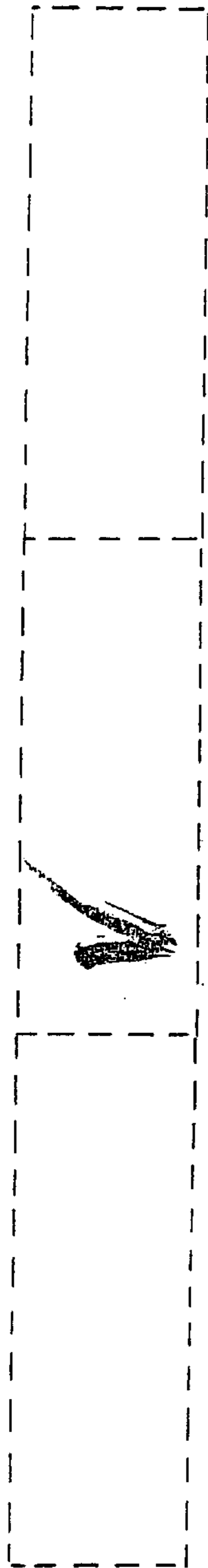

FIG. 5

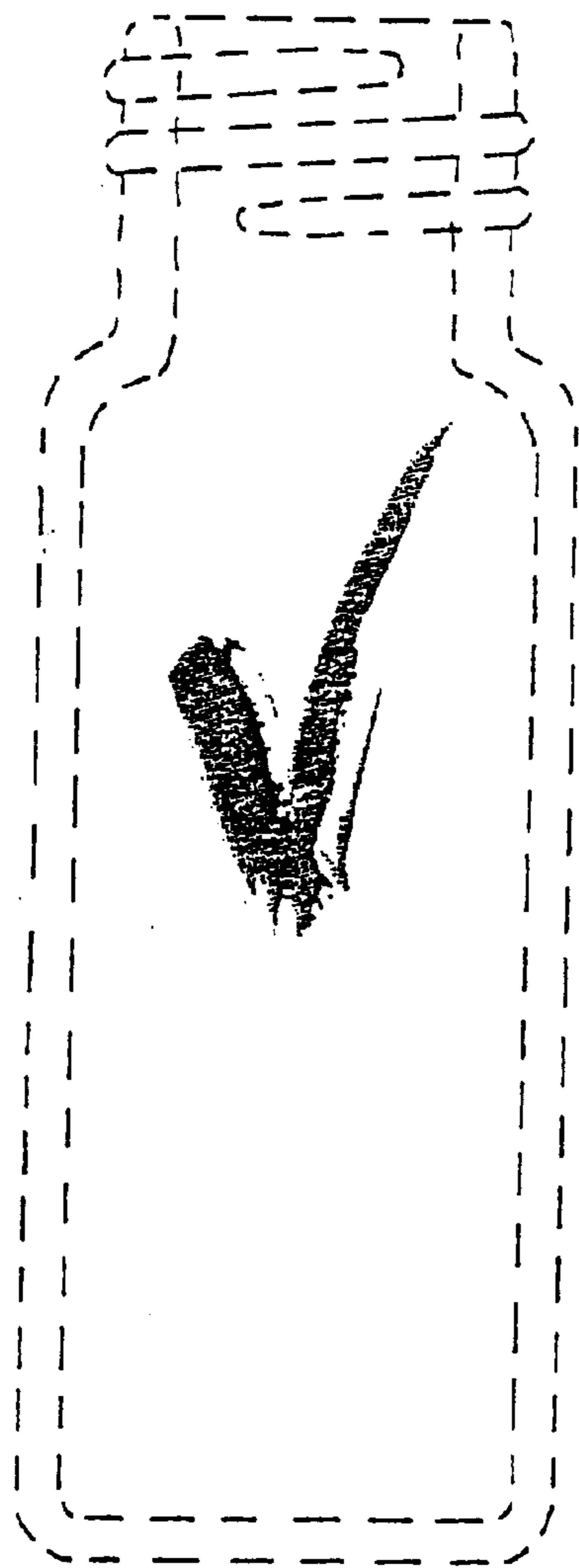

FIG. 6

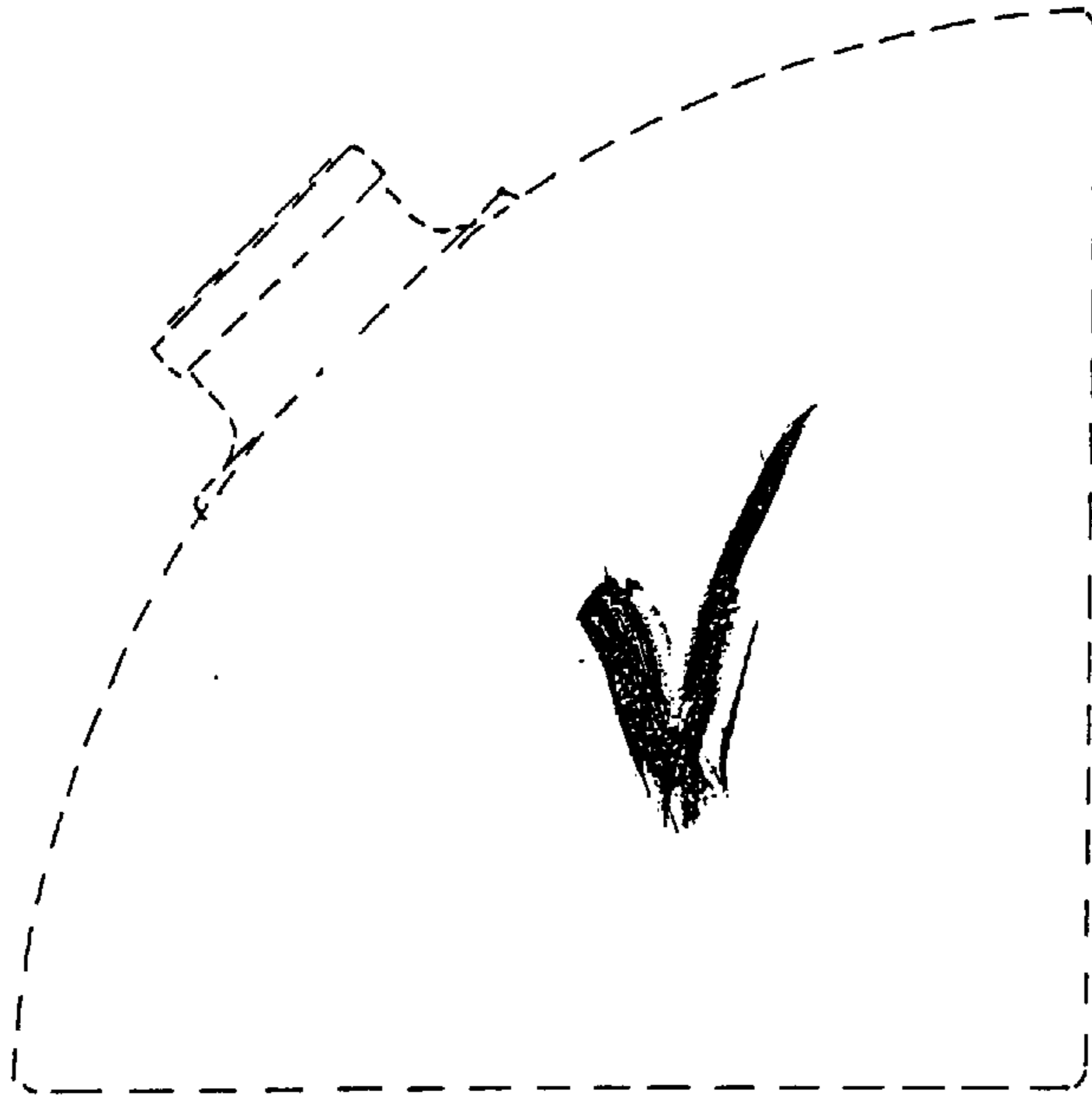

FIG. 7

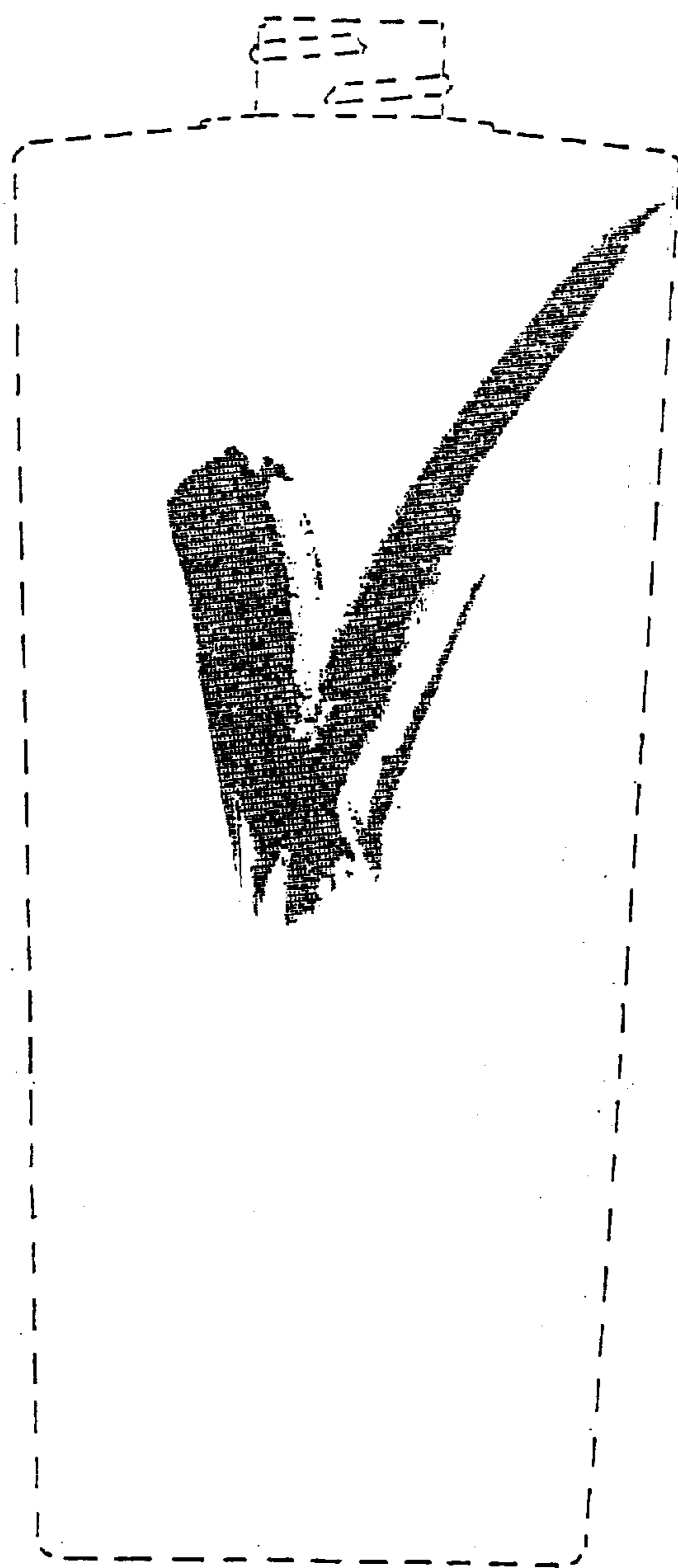

FIG. 8

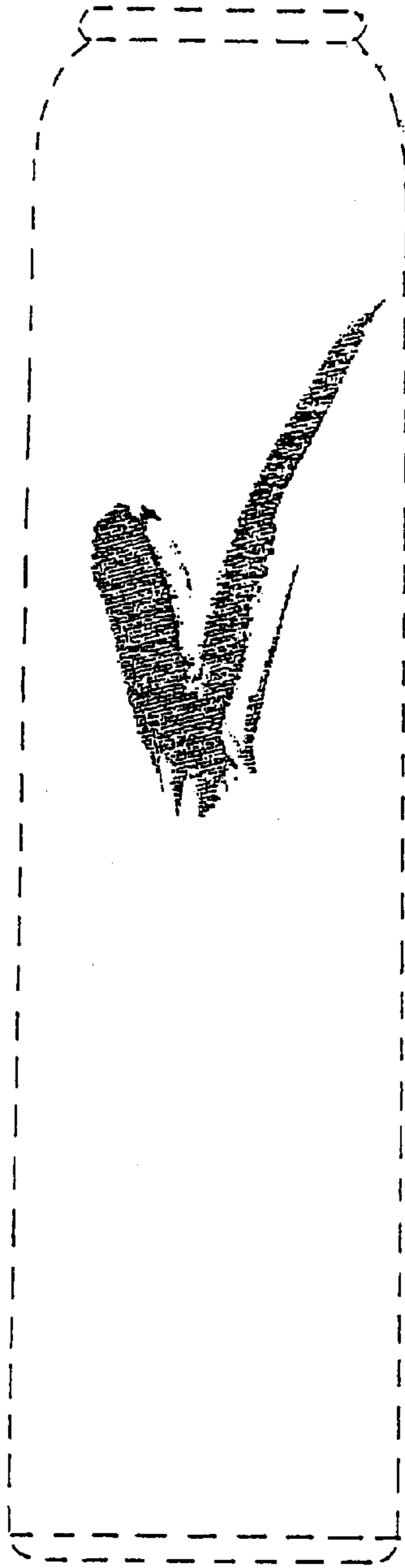

FIG. 9