



US00D535827S

(12) **United States Design Patent**
Kamioka

(10) **Patent No.:** **US D535,827 S**

(45) **Date of Patent:** **** *Jan. 30, 2007**

(54) **FRAME FOR A T-SHIRT**

(75) Inventor: **Yuji Kamioka**, Tokyo (JP)

(73) Assignee: **Cedge, Inc.**, Tokyo (JP)

(*) Notice: This patent is subject to a terminal disclaimer.

(**) Term: **14 Years**

(21) Appl. No.: **29/228,952**

(22) Filed: **Apr. 29, 2005**

(30) **Foreign Application Priority Data**

Nov. 26, 2004 (JP) 2004-036196

(51) **LOC (8) Cl.** **06-04**

(52) **U.S. Cl.** **D6/303**

(58) **Field of Classification Search** D6/300–314;
D2/717; 40/700, 734, 736

See application file for complete search history.

(56) **References Cited**

U.S. PATENT DOCUMENTS

D506,876 S * 7/2005 Mohundro D6/300

D521,682 S * 5/2006 Chen D27/148

D524,516 S * 7/2006 Saruhashi D2/717

OTHER PUBLICATIONS

JPO Public Material No. HD1502017, “Harvest and Holiday 2003”, Tender Heart Treasures, Aug. 29, 2003, p. 58.

* cited by examiner

Primary Examiner—Caron D. Veynar
Assistant Examiner—Sydney R. Buffalow

(74) *Attorney, Agent, or Firm*—Lackenbach Siegel, LLP

(57) **CLAIM**

The ornamental design for a frame for a T-shirt, as shown and described.

DESCRIPTION

The present invention is a design for a frame for displaying a T-shirt. Inside of a wooden frame is a glass, and the T-Shirt is placed in the frame and shown through the glass.

FIG. 1 is a perspective view of a frame for a T-shirt.

FIG. 2 is a front elevation view of FIG. 1.

FIG. 3 is a rear elevation view of FIG. 1.

FIG. 4 is a top plan view of FIG. 1.

FIG. 5 is a bottom plan view of FIG. 1.

FIG. 6 is a right side elevational view of FIG. 1.

FIG. 7 is a left side elevational view of FIG. 1.

FIG. 8 is a longitudinal cross-sectional view of the central part of the front elevational view of FIG. 1.

FIG. 9 is an enlarged fragmentary view of the invention taken along line 9—9 in FIG. 8.

FIG. 10 shown separate for the convenience of illustration is a rear view of the invention with the fastening board removed; and,

FIG. 11 is a perspective view shown during a modification.

The broken lines are for illustrative purposes only and form on part of the claimed design.

1 Claim, 11 Drawing Sheets

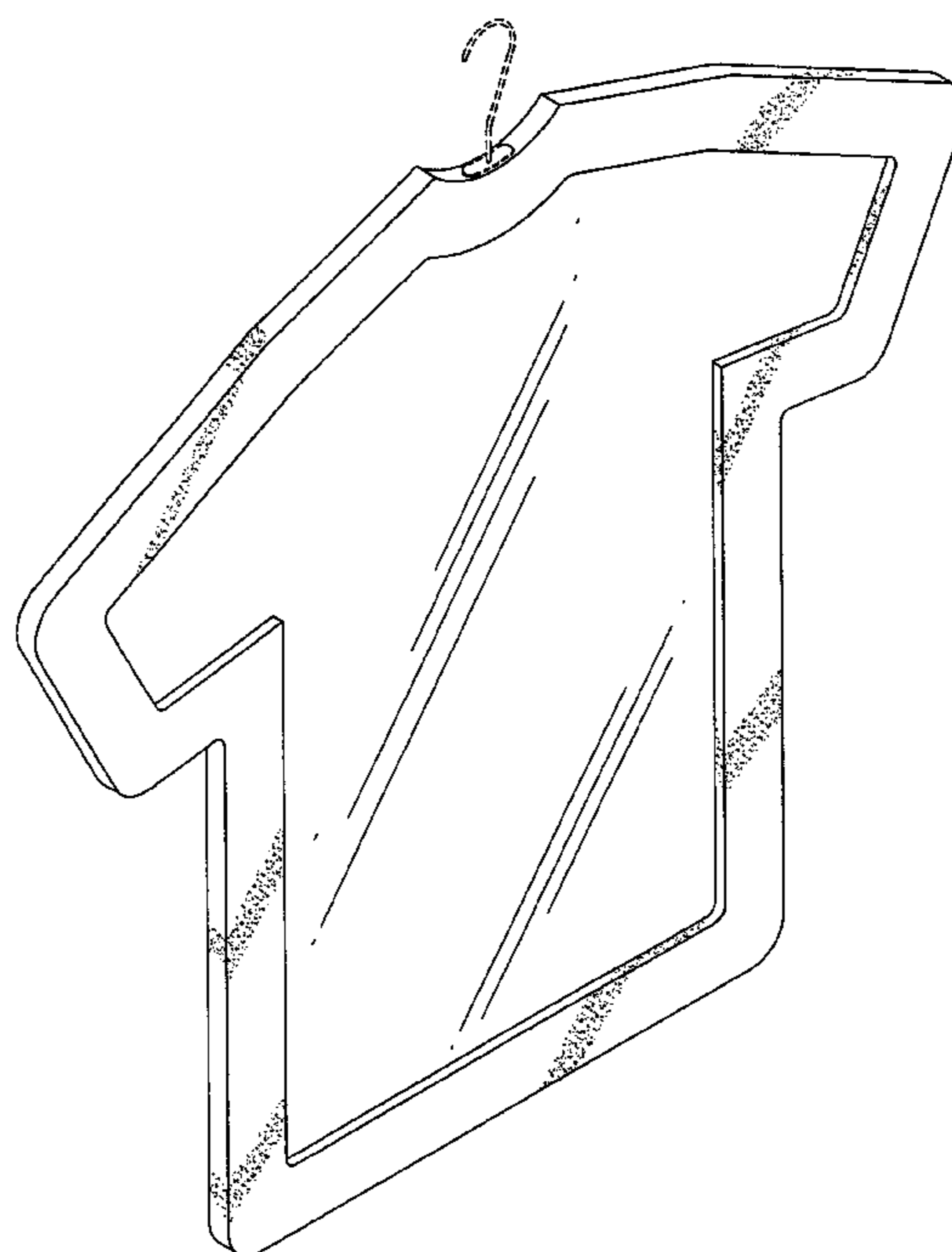

FIG. 1

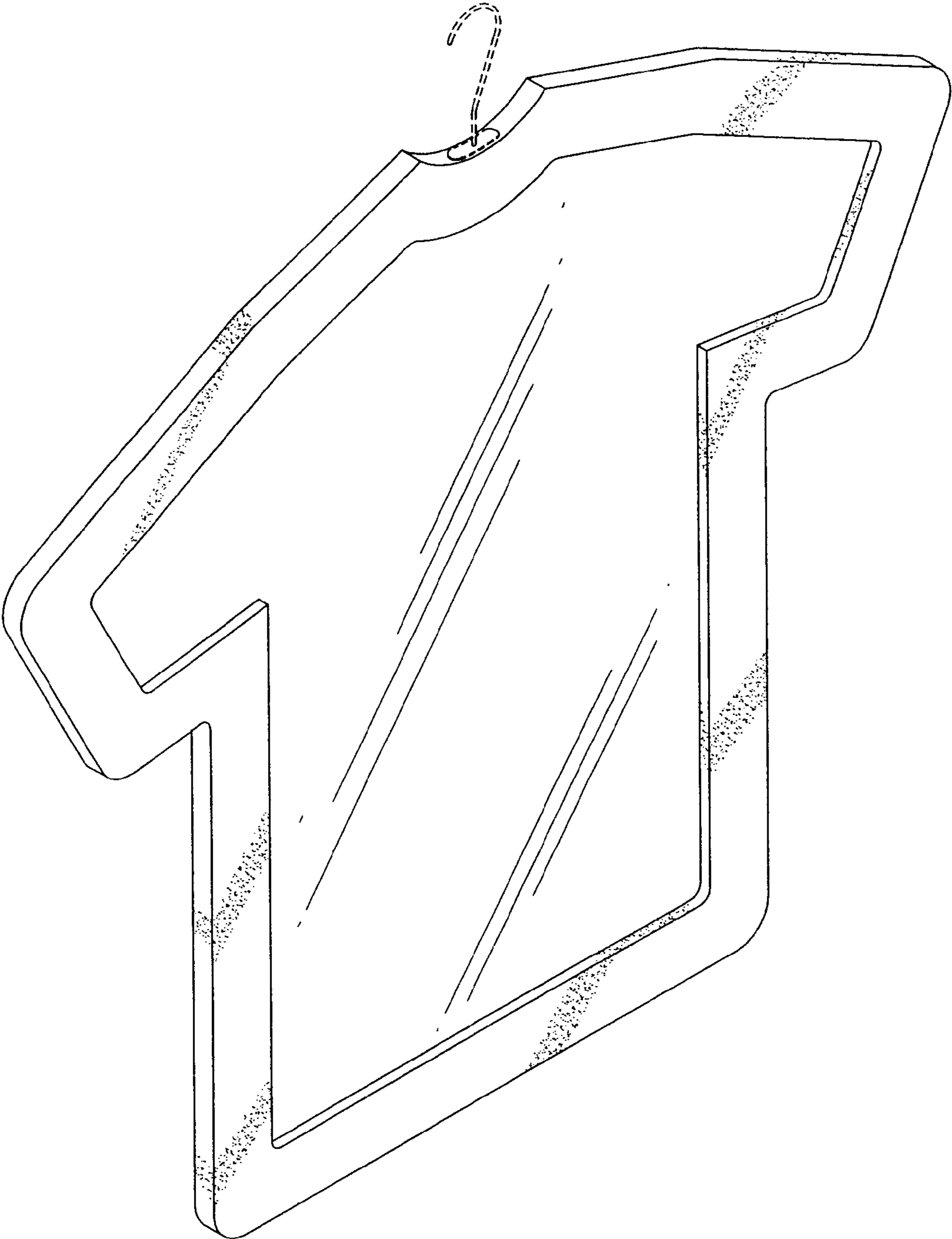

FIG. 2

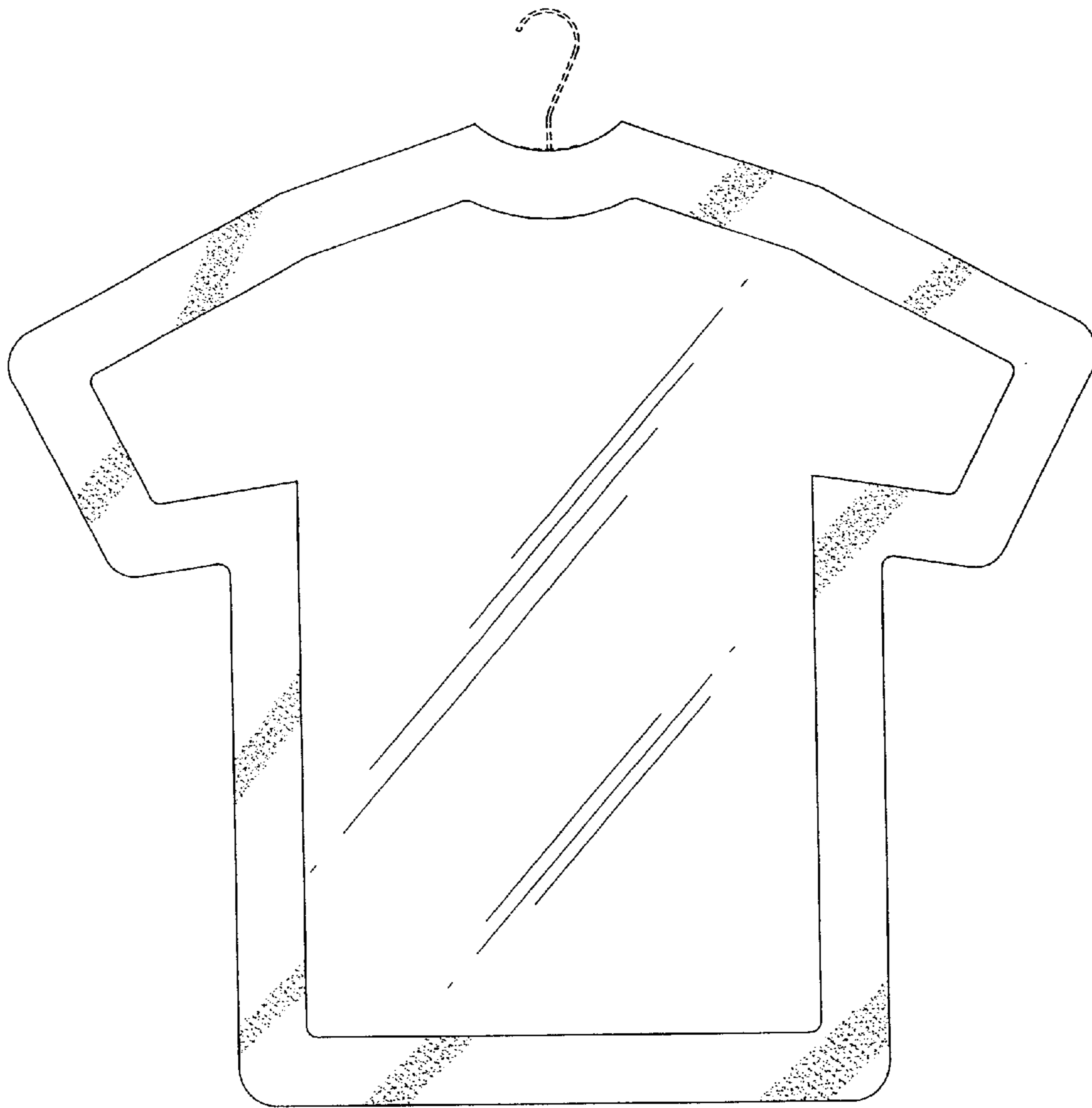

FIG. 3

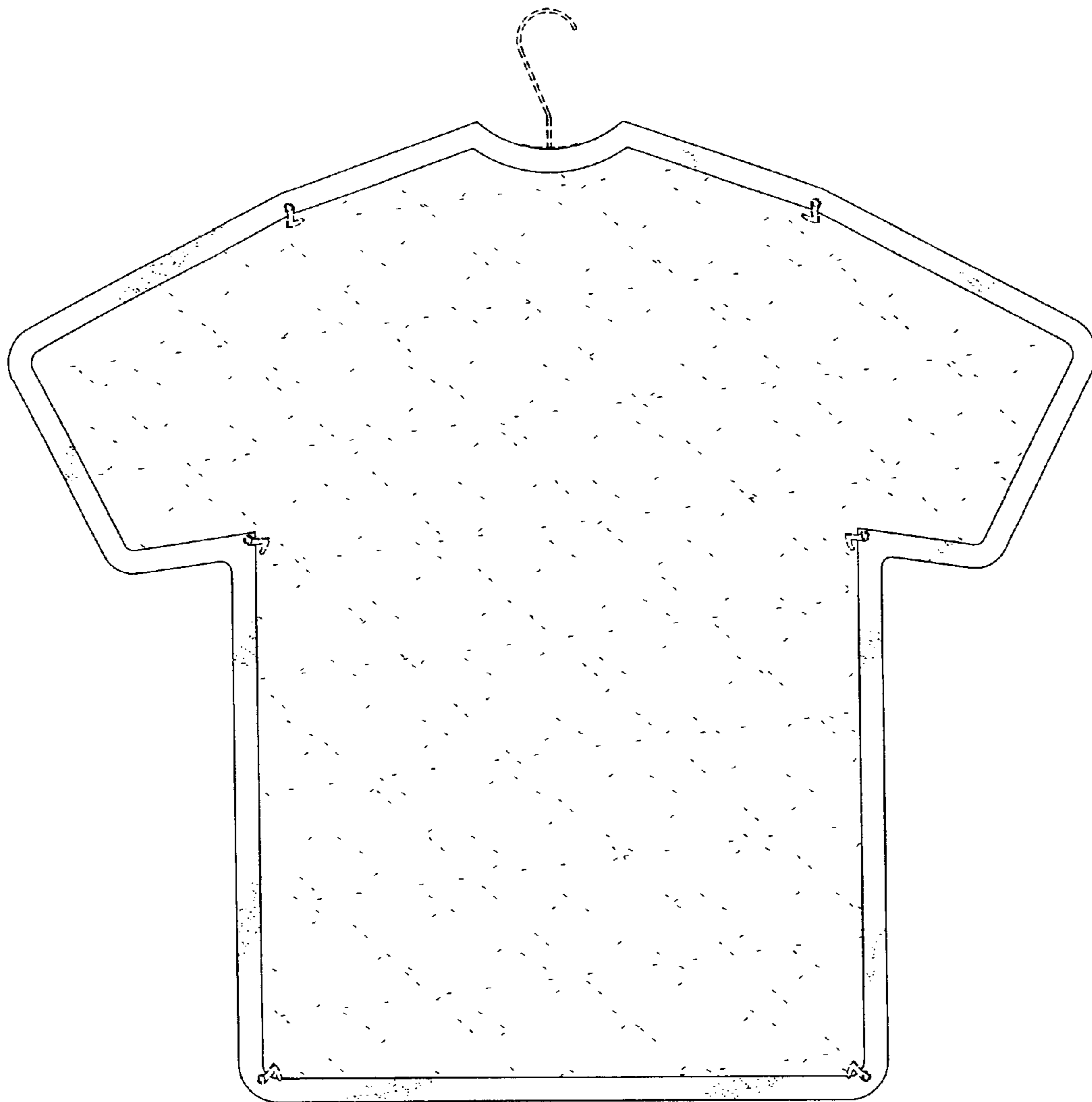

FIG. 4

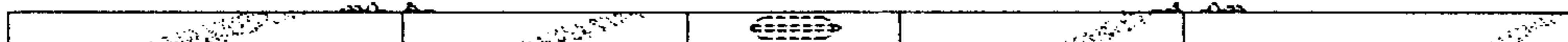

FIG. 5

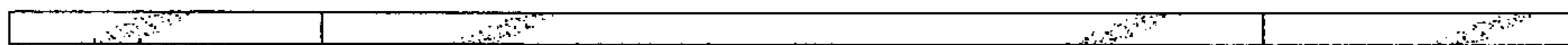

FIG. 6



FIG. 7



FIG. 8

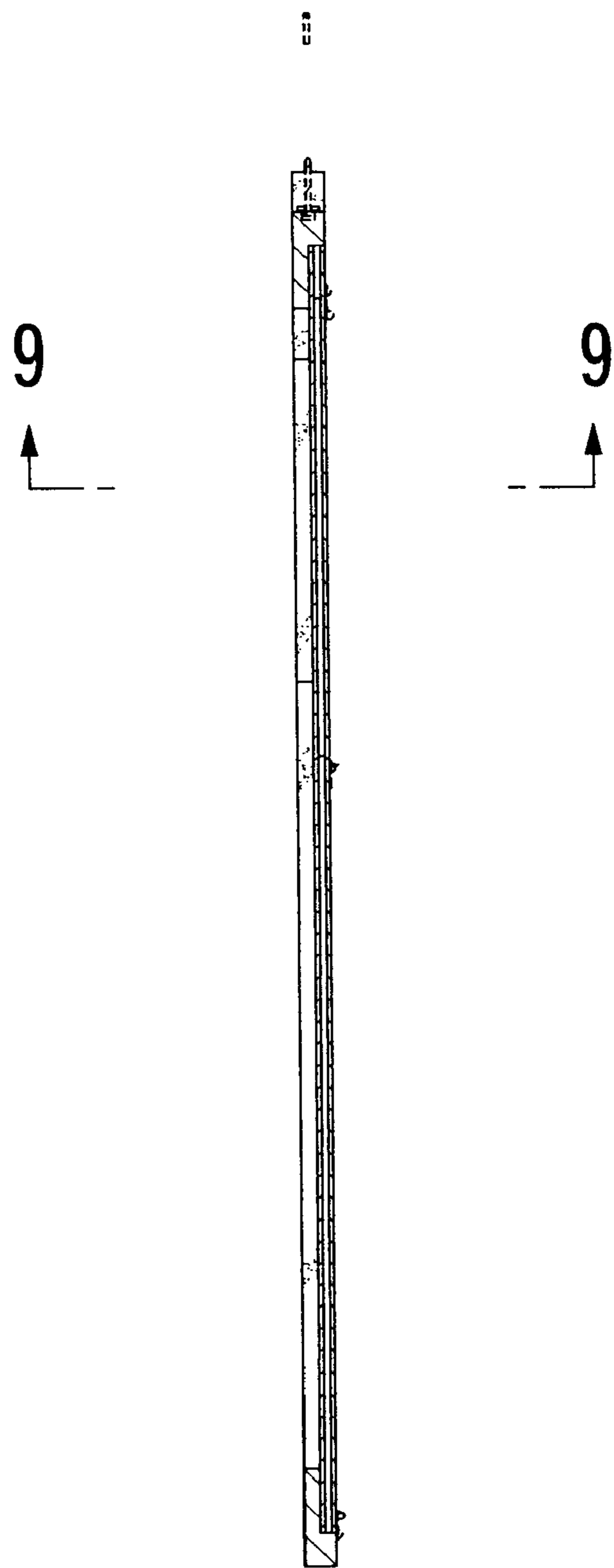

FIG. 9

A
U

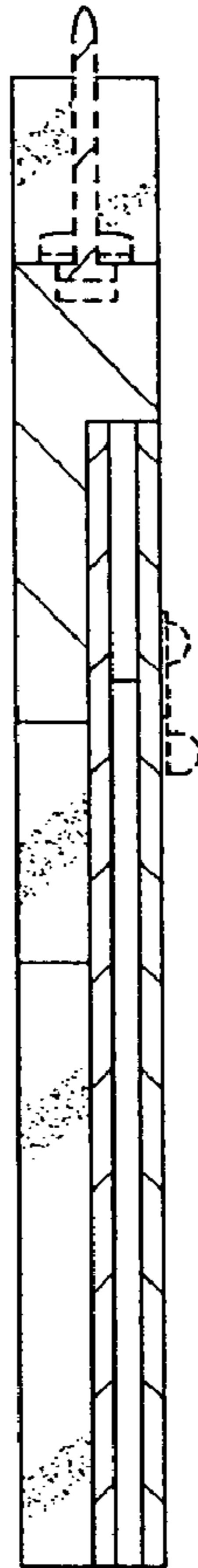

FIG. 10

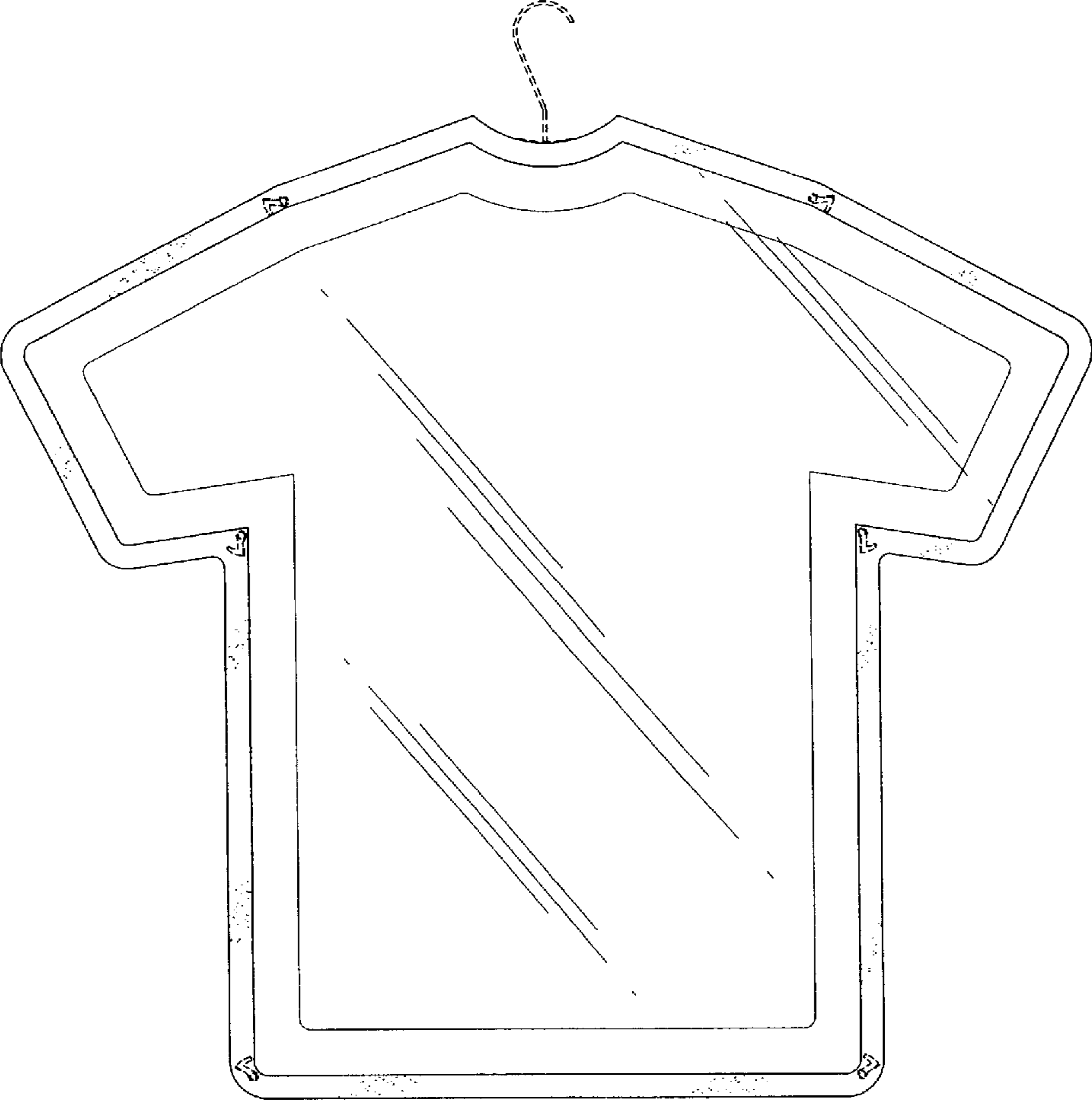

FIG. 11

